"All the News That's Fit to Print."

The New York Times.

THE WEATHER
Fair, with slowly rising temperature today and tomorrow.
Temperature yesterday—Max., 50; min., 37.
Full U. S. Weather Forecast—For details see Page 46

Copyright, 1928, by The New York Times Company.

VOL. LXXVIII....No. 25,862. NEW YORK, WEDNESDAY, NOVEMBER 14, 1928. TWO CENTS In Greater New York | THREE CENTS Within 200 Miles | FOUR CENTS Elsewhere in the U. S.

RESCUE SHIPS BRINGING 206 VESTRIS SURVIVORS TO PORT; FIVE BODIES PICKED UP, 116 PERSONS STILL UNREPORTED; SOME SAVED AFTER HOURS IN WATER; LIFE RAFT MISSING

GOV. SMITH RALLIES HIS PARTY FOR 1932; DENIES IT IS CRUSHED

Urges a Constructive Program and That Bitterness of the Campaign Be Forgotten.

ASKS SUPPORT FOR HOOVER

Declares He Will Continue to Battle for Principles That He Advocated.

THANKS HIS ADHERENTS

His Message to Nation Broadcast by 38 Stations—He Leaves for Mississippi Today.

Governor Smith declared last night in a final "message to the American people" that the Democratic Party, despite his own defeat, was neither crushed nor broken, but remained alive and vigorous. He called upon Democrats the country over to formulate immediately a constructive national program upon which to base a successful Presidential campaign in 1932. The message was broadcast from the studio of WEAF at 711 Fifth Avenue over a nation-wide radio hook-up of thirty-eight stations.

The defeated candidate urged co-operation with President-elect Hoover on the part of all good citizens, declaring that he was entitled to a fair opportunity to plan and carry out a national program and that his Administration should not be criticized unless it failed to develop such a program. The new President, he pointed out, would be leader not only of the Republican Party, but of the nation.

200 in the Studio.

Governor Smith's farewell message, delivered in the presence of 200 men and women, including members of his own family, campaign associates and personal friends, touched upon the bitterness aroused in the recent campaign and urged that it be submerged and forgotten in the common zeal for the nation's welfare.

"A political party must also be accountable to the people of the United States for the management of its internal affairs," he said, "and no political party can afford to accept the support of forces for which it refuses to accept responsibility. It will not do to let bitterness, rancor or indignation over the result blind us to the one outstanding fact, that above everything else we are Americans."

Governor Smith seemed weary last night as he posed for photographers after ending his address. Members of his party, who said that he would leave Pennsylvania Station at 10 o'clock this morning to spend a two weeks' vacation at the Edgewater Gulf Hotel near Biloxi, Miss., declared that he was anxious to put the cares of politics far behind him. The Governor wore a brown derby last night as he entered the broadcasting studio, accompanied by Mrs. Smith, their three sons, Mrs. Henry Moskowitz, George R. Van Namee and other personal friends.

"Is this the last appearance of the brown derby, Governor?" some one asked.

"No sir," was the reply. "It's an institution with me."

Governor Smith's companions on the Southern journey will be Chairman John J. Raskob of the Democratic National Committee, William F. Kenny, in whose private car the trip will be made, and James J. Riordan.

A Call to the Party.

After stressing in his address the importance of a strong minority party in this country, and pointing out the size of the popular vote which he received in the election, Governor Smith warned the nation's Democrats that they must formulate a constructive program.

"The Democratic Party certainly would not be in a position four years from now," he declared, "to solicit the confidence and support of the American people if during that period it neglected to build up a constructive program and relied entirely upon the failure of the opposition party. That cannot be done by the minority party permitting itself to become a party of obstruction and opposition for political purposes only."

Such a policy of obstruction, Governor Smith asserted, was rebuked by the voters of New York State in the recent election.

"It would be regarded as a constructive achievement," he continued, "if the Democratic Party at Washington were to formulate a program, adopt it, offer it to the Congress of the United States and there defend it. A refusal on the part of the party in power to accept it or their inability to bring about party

Continued on Page Four.

Ziegfeld's Musical Triumph, Dennis King, "S-Mikestaers," Lyric Theatre.—Adv.

Einstein Reticent on New Work; Will Not 'Count Unlaid Eggs'

Wireless to THE NEW YORK TIMES.

BERLIN, Nov. 13.—"I do not want to count unlaid eggs." Thus Professor Einstein, discoverer of the relativity theory, answered when asked the nature of his new work, which, he says, will mean much to science, but which is not sufficiently well formulated to present to the public.

The first of two books in which the scientist elucidates puzzling phases of the relativity theory is now in the hands of printers and the second manuscript is about finished.

Regarding his new field, Dr. Einstein, after saying that he is on the right track toward new discoveries, declined to give details on the ground that a long time may elapse before he is ready to present his treatise to the world.

WARREN DENIES RIFT OVER ROTHSTEIN CASE

Says There Has Been No Row With Walker Over Failure of Police to Make Arrest.

MAYOR'S INQUIRY REVEALED

Lawyers Begin Court Fight Over Gambler's Second Will—Banton Clears McCabe.

While detectives made fruitless efforts to run down the slayer of Arnold Rothstein, the gambler, or at least apprehend some of the witnesses of the shooting, unsubstantiated rumors were in circulation that Mayor Walker had asked for the resignation of Police Commissioner Warren as a result of the police failure in the case and that Mr. Warren was expected to leave the Police Department in a few days.

No official statement on the rumore came from Mayor Walker, but it was admitted at City Hall, in the absence of the Mayor late in the day, that another report that Commissioner Warren had presented his resignation two days before was untrue.

While none of the attachés of the Mayor's office would discuss the matter, it was learned that in the last four days the Mayor, dissatisfied with the inability of the police even to apprehend a witness in the murder, had started a personal investigation of the case. The Mayor's investigation, it was reported, was conducted among acquaintances in the midtown section and high officials in the police force with whom he is friendly. It was because of things that had been told him, it was said, that he expressed dissatisfaction last Monday evening with the inability of the police to make progress in clearing up the murder.

Warren Denies He Will Quit.

Mayor Walker had left City Hall for the day before the report that Commissioner Warren was to resign was circulated. Commissioner Warren, when asked about the report, denied that he had any intention of resigning, and intimated that nothing had taken place in his conference with the Mayor at City Hall last Monday which caused him even to suspect that the Mayor wanted him to resign.

He said he had volunteered infor-

Continued on Page Eight.

BALDWIN APPEALS FOR CLOSER CONTACT, ANSWERING COOLIDGE

He Agrees Europe and America Lack Understanding and Urges Talks, Not Notes, as Remedy.

FRIEND AND FOE CHEER HIM

Lloyd George's Motion to Censure Cabinet for Naval Accord Voted Down, 326 to 163.

PREMIER SHARP TO LIBERAL

Blames Welshman for Intensifying, by Articles, American Suspicion of Britain He Complained Of.

Wireless to THE NEW YORK TIMES.

LONDON, Nov. 13.—Answering the dictum of President Coolidge in his Armistice Day speech that "Europe and the United States are lacking in mutual understanding," Premier Baldwin made a plea tonight for more frequent personal discussions between British and American statesmen as a climax of his defense of British foreign policy in the House of Commons.

He cited as an example of what might be done if representatives of the two countries worked more closely together the financial progress that Europe has made through the conversations between the late Benjamin Strong, Governor of the Federal Reserve Bank of New York, and Montagu Norman, Governor of the Bank of England. He took note of the fact that European statesmen since the war had by frequent personal contact at Geneva become acquainted with one another's viewpoints and had found mutual compromise easier than when international relations were carried on merely through long-range diplomatic dispatches.

Cites Lincoln on Relations.

Finally, hailing Abraham Lincoln as "one of the greatest Americans and one of the greatest Anglo-Saxons," he said that he wished to define Anglo-American relations at present in Lincoln's words.

"Sixty-five years ago this Christmas," the Prime Minister recalled, "when America was not the great power she is today, when she was not a world power, when the Union was split, it appeared, beyond hope of redemption and when the workingmen of Lancashire were starving and cotton was not coming in because of the war in America and the Union blockade of the Confederate States, these Lancashire men, to their eternal credit, wrote to Abraham Lincoln and said, 'Carry on'.

"And Lincoln wrote to them, sixty-five years ago this coming New Year, finishing his letter with these words:

"'I hail this interchange of sentiments as a happy augury that, whatever else may happen, whatever misfortune may befall your country or my own, the peace and friendship which now exists between the two nations will be, as it is my desire to make them, perpetual.'"

The Prime Minister paused and then solemnly declared:

"So be it."

Cheers from both the Ministerial and Opposition benches followed.

Mr. Baldwin's speech was occa-

Continued on Page Six.

'Coolidge Fund' of $2,000,000 to Be Raised For School for the Deaf at Northampton

Special to The New York Times.

WASHINGTON, Nov. 13.—Plans for raising a special $2,000,000 fund for the Clarke School for the Deaf, at Northampton, Mass., where Mrs Calvin Coolidge was once a teacher, to be known as the "Coolidge Fund," in honor of the President and Mrs. Coolidge, will be discussed at a luncheon here on Friday.

Several prominent people have been invited to attend the luncheon, and it will be followed by a tea in the afternoon at the White House, to which a number of Washington residents have received invitations from the President and Mrs. Coolidge.

Full details of the program for raising the fund will not be revealed, according to present plans, until they have been laid before those attending the luncheon, but it is understood that more than half of the $2,000,000 already has been promised or obtained.

The subscription will be known as the "Coolidge Fund" for the reason that the President and Mrs. Coolidge have long been intimately concerned with the affairs of Clarke School. President Coolidge is a member of the governing board, and Mrs. Coolidge, as Grace Goodhue, was a teacher at the institution while Mr. Coolidge was a practicing attorney at Northampton.

"Clarke School is one of the oldest institutions of the kind in the United States, having been established in 1867. It was named for John Clarke, who gave it at the outset $40,000 in Government securities and additional sums to make a total of $50,000. The institution was established by an act of the Massachusetts Legislature.

The Coolidges have been anxious to see the scope of the school's activities expanded. They have realized that there is much yet to be done in the interest not only of teaching the deaf but of preventing deafness.

The enlarged activities will make it feasible to conduct a research in causes of deafness and dumbness in somewhat the same manner as causes of blindness and methods for treatment of the eye have been developed in other institutions. It is stated that comparatively little research has been directed in the past toward ascertaining what influence various diseases, heredity or other conditions have had in causing deaf mutes.

The $2,000,000 fund will, it is understood, be sufficient to provide for the expansion such as President and Mrs. Coolidge have in mind.

OPENS DEC. 15—RICKER HOTEL, AUGUSTA, GA. Grass Greens in mid South, 25 hours from N. Y. Special Holiday Rates. —Adv.

1,097 Sacks of Mail Lost With Sinking of Vestris

Considerable mail was lost with the Vestris, according to a check-up made at the postoffice here yesterday. The liner carried 1,097 sacks of letters and parcel post matter, including 3,000 registered letters and ten pouches of diplomatic mail destined for embassies in Rio de Janeiro, Montevideo and Buenos Aires.

Parcel post for Barbados only was carried. The letter mail included matter posted as of the evening of Nov. 7 for Argentina, Uruguay and Paraguay, as of Nov. 3 for South Brazil and Barbados and as of Nov. 8 for the West Indies.

Special to The New York Times.

WASHINGTON, Nov. 13.—The State Department announced today that the ten pouches of diplomatic mail on board the Vestris had been consigned to Rio de Janeiro, Buenos Aires, Montevideo and Asuncion. Duplicates of all the contents were immediately prepared and forwarded in new pouches for shipment on the next steamer.

NAVY BIDS WYOMING TO CONTINUE SEARCH

Orders Battleship to Stay at Vestris Disaster Scene Despite Admiral's Report of No Use.

CHIEF RESCUE SHIP PRAISED

Shipping Board Highly Commends Captain Cumings and Crew of American Shipper.

Special to The New York Times.

WASHINGTON, Nov. 13.—With all lifeboats accounted for and a rough sea running under the driving force of a forty-five-mile wind, Vice Admiral Taylor, commander of the scouting fleet, advised the Navy Department late today from the battleship Wyoming that reports indicated the rescue of 210 survivors of the wreck of the steamer Vestris off the Virginia coast and that there was virtually no hope for finding any more of the passengers or crew alive.

His recommendation that the Wyoming leave the scene at nightfall and return to Norfolk, while the Coast Guard cutter Manning and four Coast Guard destroyers continued their patrol, was disallowed by the Navy Department, which directed him to continue the search.

Brief reports from Admiral Taylor during the day described how eight lifeboats and one makeshift raft had left the Vestris, and how one of the boats had capsized and the raft evidently had been broken up by the heavy seas.

Battleship Picks Up Eight.

Eight persons from the capsized boat were picked up by the Wyoming. Admiral Taylor reported the rescue in a dispatch received by the navy at noon and gave the names of the passengers as Mrs. Fernand, Mrs. Inouge, Mrs. Barrier, Mrs. Newman Battem and Mrs. Oelrich.

In addition, the battleship picked up John Morris, Gerald Burton and Joseph Boxill, three negro members of the crew. All these survivors were reported by Admiral Taylor to be in good condition.

Under the circumstances, with the small boats all accounted for, Admiral Taylor declined a suggestion that more destroyers be sent to the scene and that the dirigible Los Angeles put out from Lakehurst, N. J., to search for survivors. The dirigible had been held in readiness and was prepared to leave her hangar tonight when the word was received from Admiral Taylor.

Message From Admiral Taylor.

The slight prospect of finding any more survivors was set forth in the following dispatch from Admiral Taylor at 4:39 P. M.:

Use of destroyers not recommended. Rough sea, wind about forty-five miles per hour. As all lifeboats are accounted for, consider search beyond nightfall today useless. Reports from vessels in vicinity indicate total of 210 survivors rescued. Manning and four Coast Guard destroyers now in vicinity searching.

It was then that the Navy Department directed the Wyoming to remain on the scene and continue the search, although the judgment of Admiral Taylor was not questioned.

Previously, some details of the disaster were received in a dispatch from Admiral Taylor at 3 P. M., reading as follows:

Chief officer of Vestris, on American Shipper, stated that eight boats and one makeshift raft left the Vestris. One boat capsized

Continued on Page Two.

America's Greatest Musical Entertainment. Ziegfeld's "Show Boat" Ziegfeld Theatre. —Adv.

Survivor Tells of the Disaster; Had to Jump from Crowded Lifeboat

Chancellor of Argentine Consulate Here Among Last to Leave Vestris—Says Crew Was Slow at Life-Saving—Captain Stuck to the End.

By CARLOS QUIROS,
Chancellor of the Argentine Consulate in New York, Passenger on the Liner Vestris.

Written for La Nacion of Buenos Aires. World Copyright, 1928, by La Nacion.

ABOARD THE STEAMSHIP BERLIN, Nov. 13.—William W. Davies, the representative of La Nación, was among the last survivors of the disaster to leave the stricken Vestris with me. Mr. Davies's friend, Sidney S. Koppe of New York, President of S. S. Koppe & Co., Inc., publishers' representatives, had already left the Vestris.

Davies and myself walked along the railside of the Vestris right up to the last moment. As closest friends, we were commenting regarding the phlegmatic slowness as well as the inexperience shown in the life-saving manoeuvres aboard our ship.

The lifeboat into which we jumped was overcrowded. It was being dragged down by the Vestris, so I swam to Boat 13, which was not loaded. That was the last I saw of Mr. Davies.

It is thought that the steamship Santa Barbara got two more boats full of people, but I cannot say if the report is true. However, I sincerely hope that Mr. Davies is safe on some ship. [Mr. Davies was later reported picked up by the steamship American Shipper.]

When the Vestris sailed last Saturday afternoon everything seemed all right. Saturday night, however, the vessel was caught in the trough of a sea, causing a big roll which threw bedding all over the place and plunged the dining room into disorder.

From that time on the Vestris was never on an even keel. On Monday the crew pumped water through the cargo in an attempt to level the ship, hoping to the last moment to right her. It was without avail, however. She sank after the poorest exhibition of life saving routine.

Captain Carey of the Vestris remained standing at his post until the end, giving last minute orders. As Davies and myself jumped last off the ship Captain Carey walked calmly to the Vestris's railside. That was the last I saw of our captain.

Chief Engineer A. A. Adams was rescued with me in the same lifeboat.

The Rescued Passengers.

A

ABRADINI, GAETANO, of Philadelphia, third class; rescued by the Berlin.

ADAMS, W. F., of Chicago and Odebolt, Iowa. Rescued by the American Shipper.

B

BATTEM, Mrs. NORMAN S., of Los Angeles; rescued by the Wyoming. Husband still missing.

BELGRAVE, JOSEPH E., 586 Warren Street, no city given; second cabin; rescued by American Shipper.

C

COX, S., of Montreal; rescued by the Myriam.

CUBBIN, Miss HELEN, 275 Brook Av., the Bronx, second class; rescued by the American Shipper.

D

DANA, F. A., South American representative of the Radio Corporation of America; rescued by the American Shipper.

DAVIES, WILLIAM W., of 165-17 Eighty-fifth Avenue, Jamaica, Queens, correspondent of La Nacion of Buenos Aires; rescued by the American Shipper.

DI CONZA, PIETRO, third class; rescued by the American Shipper.

DE VALLE, JORGE, of the Brazilian Consulate, 17 State Street, third class; rescued by the American Shipper.

DEVORE, Mrs. EARL F., of Los Angeles, Cal.; rescued by the American Shipper. Husband, an automobile racing driver, is still missing.

DOSIL, Mrs. DOLORES, rescued by the Wyoming.

DOSIL, JAMES, third class; rescued by the American Shipper.

DOVALLE, J. B.; rescued by the American Shipper.

E

EVERSLEY, E. V., 378 Nostrand Av., Brooklyn, third class; rescued by the American Shipper.

F

FAY, HARRY, of Pittsburgh, a boxer, who sailed to seek a bout with Luis Firpo; rescued by the Myriam.

FIELDS, WILLIAM M., 60 Thayer Street; rescued by the Myriam.

G

GARCIA, JOSE, care of V. Aguirre, New York, third class; rescued by the Myriam.

GROMAN, Dr. A., of Odebolt, Iowa; rescued by the American Shipper.

H

HARRIS, C. M., second cabin; rescued by American Shipper.

HIPP, HERMAN, a representative of Swift & Co. of Chicago; rescued by the Myriam.

HUISCH, Elder DAVID R., of the Church of Jesus Christ, Salt Lake City, second cabin; rescued by the American Shipper.

I

INOUYE, Mrs. YOSHKIO, wife of the Counselor of the Japanese Embassy at Buenos Aires; rescued by the Wyoming.

J

JOHNSON, E. F.; rescued by the American Shipper.

JOHNSTONE, H. C. W., general manager of the Trinidad Leasehold, Ltd.; rescued by the American Shipper.

JONES, A. M., Plummer Travel Service, Inc., 20 Broadway; rescued by the American Shipper.

K

KAHORIATT, E. (or Michael); rescued by the American Shipper.

KEIZER, LLOYD, Boston, third class; rescued by the American Shipper.

K

KELLMAN, CAMPBELL, of 89 Woodlawn Avenue, Upper Montclair, N. J.; rescued by the Myriam.

L

LEERER, Dr. ERNEST, Basle, Switzerland, chief physician of Trinidad Leasehold, Ltd.; rescued by the American Shipper.

M

MACK, T., Woodstock Hotel, New York; rescued by the Berlin.

MARVIN, R. J., Plummer Travel Service, Inc., 20 Broadway; rescued by the American Shipper.

P

PATTERSON, A. C., second cabin; rescued by the Myriam.

PERMUY, ERNEST G., 46 West Ninety-eighth Street, an auditor of the Electric Bond and Share Company, on his way to duty in Brazil; rescued by the American Shipper.

PERSFUL, C. A. (This name does not appear on the company's lists.) Rescued by the American Shipper.

PFAFF, CARL L., Plummer Travel Service, Inc.; rescued by the American Shipper.

POLLARD, J. E., second class; rescued by the American Shipper.

PUPPE, S. F., native of Germany, on way to South America; rescued by the American Shipper.

Q

QUIROS, CARLOS, of the Argentine Consulate in New York; rescued by the Berlin.

R

RAMOS, ALFREDOS, of Havana, second cabin; rescued by the American Shipper.

RICKETS, RAYMOND L., rescued by the American Shipper.

RUCKERT, HERMAN, of Germany; rescued by the American Shipper.

S

SANTANA, JOEL, Brazil, third class; rescued by the American Shipper.

SCHMIDT, CARL, Chicago, third class; picked up swimming by the Berlin.

SCHULTZ, HENRY, care of V. Aguirre, New York, third class; rescued by the Berlin.

SINCLAIR, W. M., Bound Brook, N. J., purchasing agent for the Ruberoid Company; rescued by the American Shipper.

SLAUGHTER, CONRAD S., of Chicago, an auditor of the International Harvester Company; rescued by the American Shipper.

SLAUGHTER, Mrs. CONRAD S., of Chicago; rescued by the Myriam.

SORENSON, F., of the Hotel St. George, Brooklyn, second cabin; rescued by the American Shipper.

STEVENS, O. S., Buenos Aires. Mr. Stevens is connected with the First National Bank of Boston in Buenos Aires. Rescued by the American Shipper. Wife is still missing.

T

TOOMEY, J. FORBES, 414 West 135th Street, an auditor of the Electric Bond and Share Company, 2 Rector Street, on his way to work in Brazil; rescued by the American Shipper.

U

ULRICH, Mrs. OTTO; rescued by the Wyoming.

ULRICH, OTTO, second cabin; rescued by the American Shipper.

W

WALCOTT, E. W., Halifax, N. S.; rescued by the American shipper.

WALSH, EDWARD J., 781 Eighty-eighth Avenue, Brooklyn, auditor; rescued by the American Shipper.

The Missing Passengers.

ALLEYNE, Mr. and Mrs. J. of Jesse City, and three children, EDGERWORTH, 2 years old; HUNTLEY, 1, and LILLIAN, 3

ALLEYNE, Miss MARY.

BATTEN, N. K., of Los Angeles.

BRATHWAITE, H.

BROWNFIELD, Mr. and Mrs. W., of Louisville, Ky. Mr. Brownfield is chief engineer of the Kentucky Rock Asphalt Company of 17 Battery Place.

BURKE, W. E., of 850 Seventh Avenue. He is an auditor of the Electric Share and Bond Company, 2 Rector Street, on his way to Brazil. He has a wife in Ireland.

BURT, KEITH W., of the Church of Jesus Christ, Salt Lake City.

BADYNOFF, SOLOMON R., of 700 West 170th Street.

CABRAL, Miss I. S.

CADOGAN, WALTER, of 284 West 144th Street.

CORTELLINI, Miss E.

DAUGHTERTY, Mrs. M. A., of Philadelphia.

DE VORE, E., automobile racing driver of Los Angeles.

DOWLEN, S.

FLETCHER, Mr. and Mrs. C. E., of San Francisco.

FRANKE, Mr. and Mrs. CARLOS, and two children, IRENE and HENRY.

GOODMAN, Mr. S. J., of 17 Church Street, Tarrytown.

HEADLEY, Mr. and Mrs. JAMES, of 7 West 137th Street, and three children, MARION, MILDRED and MASTER A. HEADLEY.

HENROTIN, CHARLES M.

INOUYE, Major, of Japanese Embassy at Buenos Aires.

JACKSON, Mr. and Mrs. H. A., of Black Mood, Va.

JACKSON, CONRAD, of Richmond, Va.

JOHNSON, Miss L., Gibson Harbor Company.

Continued on Page Three.

Consult your physician about the Briercliff Lodge New Health Annex. Pittsfield 1640.—Adv.

CAPTAIN MAY HAVE PERISHED ON SHIP

Reports He Was Saved Are Denied by Line Official—Three Vessels With Survivors Due This Morning.

ALL EIGHT LIFEBOATS ARE FOUND IN TURBULENT SEA

Victims Buffeted by Ocean 14 Hours—Four Boats on Scene Lacking Radio Give Hope for Those Still Unreported.

Battling angry seas and the lashing of a 45-mile-an-hour wind, rescue ships picked up 206 survivors of the sunken Lamport & Holt liner Vestris and five bodies yesterday, around the spot 240 miles off the Virginia Capes where the vessel went to the bottom on Monday afternoon after the 328 passengers and crew had taken off in eight lifeboats and on an improvised raft.

With the fate of the 116 persons unaccounted for grimly uncertain, the Navy Department at Washington ordered the U. S. S. Wyoming to continue with a Coast Guard cutter and four Coast Guard destroyers their combing of the seas in the teeth of the high winds in the hope of effecting further rescues late yesterday and last night.

Hope that additional survivors of the vessel already had been picked up was expressed at the Lamport & Holt Line offices last night when the owners received information that four ships, not equipped with wireless, had been on the scene of the wreck, according to The Associated Press. The owners said it was believed likely that these boats might have picked up some of the passengers and crew who had not been accounted for. One of the four ships was said to be under American registry and the three others were from South American ports.

E. George Williams, passenger traffic manager of the Lamport & Holt line, in a statement issued at 9:30 o'clock last night, denied as "absolutely unfounded" persistent reports that Captain William Carey, master of the Vestris, and Wireless Officer M. J. O'Laughlin had been saved.

Although it was reported that the Myriam had picked up the master of the ship, Mr. Williams said "absolutely nothing has been heard" from him or O'Laughlin.

Veteran officials of the line have taken it for granted that Captain Carey and O'Laughlin, living up to the traditions of their calling, waited until all were off the ship and perhaps went down with the liner. The speculation as to their fate was not cleared up in the mass of confusing wireless messages which were flashed by the rescuing ships yesterday.

Three Ships Coming to New York.

Meanwhile, three ships, which in accordance with the gallant code of the sea had promptly responded when the Vestris first flashed the dread S O S call at 10:45 A. M. on Monday, were steaming toward New York with their precious human cargo that had been retrieved from the angry Atlantic. These ships are the American Merchant liner American Shipper, with 121 survivors; the French tanker Myriam, with 54, and the North German Lloyd steamer Berlin, with 28 and one who died after being rescued. The American Shipper is expected to dock between 9 and 10 o'clock this morning, the Berlin between 8 and 9 and the Myriam is expected at Quarantine between 8 and 9.

In addition to these, the battleship Wyoming, commanded by Vice Admiral Taylor, commander of the scouting fleet, had eight survivors aboard, whose lifeboat had capsized. The Coast Guard vessel Porter reported last night the recovery of one body, and the Coast Guard vessel Manning reported the recovery of four bodies.

Mr. Williams made the following tabulation late last night of the rescued: On the American Shipper, 84 of the crew and 37 passengers; on the Berlin, 18 of the crew and 5 passengers; on the Wyoming, 3 of the crew and 5 passengers; on the Myriam, 47 of the crew and 7 passengers.

Officials of the Lamport & Holt Line said that apparently none of the children on the Vestris had been reported rescued. There were more than twenty children aboard when she left New York.

Admiral Taylor recommended to the navy officials in Washington yesterday that his ship leave the scene at nightfall and return to Norfolk, but in reply he was ordered to continue the patrol. Admiral Taylor's message indicated that there were slight prospects of finding any more survivors, as he explained that all of the eight lifeboats were accounted for and that the frail makeshift raft evidently had been broken up under the relentless pounding of the heavy seas.

Although original reports stated that there were 339 persons on the Vestris when she steamed out of New York last Saturday afternoon for Barbados and South America, of whom 210 were officers and men of the crew, officials of the Lamport & Holt line in New York said yesterday that a check-up showed that the total of men, women and children was 328, comprising 129 passengers and a crew of 199.

The exact cause of the foundering of the Vestris has not been determined. Officials of the line here denied last night printed reports that Captain Carey had sent them wireless messages blaming the shifting of the cargo for the listing and subsequent sinking of the ship.

Survivors Buffeted 14 Hours.

Reports of the various rescues were meager, but behind the matter-of-fact accounts were new chapters of the heroism of those who go down to the sea in ships.

The wireless station at Chatham, Mass., received a message, which was relayed here, from Captain Schuyler F. Cumings, master of the American Shipper, last night, in which the Captain reported the rescue of the two "pluckiest people" he ever met, a man and a woman. The message, however, did not go into details and the names of the "pluckiest people" were not disclosed.

The message follows:

"Arrived radio position Vestris at 10:30 P. M. (Monday). Started search. Cruised about until 3:40 A. M. (Tuesday), when first flare sighted. 4:05 A. M. first boat alongside. Rescued five boats all aboard. At 7:30 steamed through wreckage. Found man and woman in water. Launched boat and picked up two pluckiest people ever met. Eighteen hours in water. Steamed through and through wreckage seeking further survivors until noon. Proceeded New York leaving several naval vessels at scene of disaster."

The rescue work began about 4 o'clock yesterday morning, more than fourteen hours after the passengers and crew had been buffeted about helplessly since leaving the Vestris. The American Shipper sighted a flare cutting the darkness, and from then on lifeboat after lifeboat was sighted.

Shortly after noon, according to The Associated Press, the Radio Marine Corporation received a report which had previously been picked up by the Massachusetts Institute of Technology station at South Dartmouth, Mass., but which was slightly different in form.

The earlier report was that a man picked from the water by the

Wyoming had told of seeing a woman and child drifting near him. The Radio Marine version was that he said he had seen a woman with two children and that the Berlin had put about to look for them. According to this later report, the man said that he had been clinging to a timber and had drifted past a raft on which the woman and children were clinging. He said that the timber moved faster than the raft and that he passed and lost sight of them.

Another report said that the Wyoming had taken a dead man from a raft, but a later report said that after he was taken aboard the Wyoming's medical staff discovered that his heart was beating faintly.

Boats Report Seeing Bodies.

What cruel hardships the men, women and children suffered from the turbulent seas and the cold winds during their long wait for the arrival of the rescuing fleet remains to be told. It was feared that a number of them had lost their fight for life because various patrol ships reported they had sighted bodies floating on the waters.

A graphic touch to the tense drama 240 miles away was given in New York yesterday at the steamship office. It was said that in most of the cases where a husband and wife were traveling together the husband was reported rescued and the wife unaccounted for. It was pointed out that the women and children would be in the first lifeboats to be lowered from the Vestris, thus separating the families.

The radio messages giving the American Shipper's part in the rescue, as wirelessed briefly by Captain Cummings, were:

"Nov 12, 2 P. M.—Proceeding assistance Vestris, 120 miles south noon, Eastern Standard Time, speed sixteen knots.

"Nov. 13, 7:30 A. M.—Have picked up five lifeboats. Hunting for remainder and one life raft.

"Nov. 13, 9:30 A. M.—Have thirty-three passengers and ninety of crew of Vestris. Passenger names later. Will continue search until dark. Must proceed then.

"Nov. 13, 11:15 A. M.—Starting noon for New York. Expect arrive Quarantine 8 A. M. Wednesday."

The master of the Myriam sent a wireless at 6:18 P. M. yesterday: "Arrived on Vestris scene at 2 A. M. and have saved fifty-four people. Have searched all day fruitlessly. I am proceeding to New York to land rescued people."

Admiral Reports to Washington.

In his report to the authorities at Washington, says The Associated Press, Admiral Taylor said:

"Chief officer of the Vestris on American Shipper stated that eight boats and one make-shift raft left Vestris. One boat capsized and some of her people picked up on this and other ships. Other boats picked up by ships arriving prior to Wyoming. Raft evidently broken up due to heavy seas. Boat capsized about 6 P. M. yesterday and people had been afloat since then. Number of dead sighted. Not thought possible any living and will discontinue search this evening and return to Norfolk."

It was the last part of the above message that was countermanded by the navy officials at Washington in their reply orders that the Wyoming continue its patrols.

Admiral Taylor also expressed the opinion in his communication that it was not necessary for the navy dirigible Los Angeles to join in the search. The Los Angeles had been ordered yesterday forenoon to get ready to leave its hangar at Lakehurst and assist in scouting work from the air, but last evening these orders also were rescinded.

Although the Admiral's message recommended the abandonment of the search because of the rough sea, the high wind and the coming of darkness, the Navy Department decided that the battleship was more capable of conducting rescue efforts in the rough sea than lighter craft. The Coast Guard previously had announced, said The Associated Press, that it had a fleet of nine vessels either at or near by the scene of the disaster.

The fleet is composed of the Davis, Shaw, Works, Tucker, Modoc, Manning, Christian, Mascoutin and Achusnet. An order was radioed by the headquarters to the senior officer of the fleet "to take command of all Coast Guard vessels at sea and have forces continue further searching for survivors and bodies" until their efforts appear no longer necessary.

The welter of conflicting reports included one from an undetermined source to the North German Lloyd offices here stating that an unnamed ship had eighty-four passengers aboard and wished to transfer them to the Berlin. This report however received little credence.

SHIP THAT SAVED MANY SURVIVORS OF VESTRIS DISASTER.

Underwood & Underwood Photo.

The American Shipper of the American Merchant Line, Which Was the First of Nine Vessels to Arrive at the Scene of Rescue. She Picked Up Thirty-three Passengers and Ninety of the Crew.

SURVIVORS TO LAND HERE THIS MORNING

American Shipper, Berlin and Myriam Bringing 198 Picked Up Where Vestris Sank.

DOCTORS TO MEET SHIPS

Tugs to Go Down Bay to Take Off Ill—Crowds Besiege Office of Line for News.

Bringing 198 survivors of the Lamport & Holt liner Vestris, which foundered in a gale in the Atlantic 275 miles east of Norfolk on Monday afternoon, three ships in the large rescue fleet are expected to dock in New York today.

The American Shipper of the American Merchant Lines, with 121 of the Vestris's passengers, reported that she was leaving the scene of the shipwreck at noon yesterday and that she expected to reach her dock at Pier 7, foot of Rector Street, between 9 and 10 o'clock this morning.

The North German Lloyd liner Berlin, with twenty-four survivors, one of whom died, wirelessed the North German Lloyd offices at 57 Broadway that she would arrive off Ambrose Lightship this morning at 4 o'clock, which would put her in Quarantine at daybreak. The Berlin was expected to reach Pier 42, North River, at the foot of Morton Street, between 8 and 9 o'clock this morning.

French Navy Ship Bringing 54.

The French Navy tanker Myriam, in a radio message last evening at 6:18 o'clock, reported that she would land in New York the fifty-four survivors she had picked up.

Steamship lines whose ships are bringing the survivors to port rushed preparations for landing the survivors as expeditiously and as comfortably as possible. Captain D. A. Mooney, operating manager of the American Merchant Lines, by radio requested Captain Schuyler F. Cumings of the American Shipper to advise the New York offices of the company by radio whether any of the survivors were injured or ill or in any way required medical attention or ambulance service. Captain Mooney arranged for a special tug, departing from Pier 7 this morning at 7 o'clock, to go down to Quarantine to meet the American Shipper.

The North German Lloyd also made special preparations to care for the survivors who will be landed from the Berlin at the foot of Morton Street. Physicians and surgeons will be at the pier to care for any of the rescued on the Berlin requiring medical attention.

The tanker Myriam is expected at Quarantine between 8 and 9 o'clock. She will proceed to a dock to be assigned. The Myriam reported that she was proceeding to New York in a wireless message intercepted through its Tuckerton (N. J.) station by the Radio Marine Corporation at 6:18 o'clock last night.

The Myriam's destination was Thames Haven, England, before she turned from her course to answer the S O S of the Vestris. It is believed that she may have to refuel at New York before proceeding to England.

One Dead on the Berlin.

After having reported by wireless to the New York offices the names of twenty-two of the twenty-four persons she had picked up the Berlin later sent a radio advising that a survivor who was asleep when picked up had been identified upon awakening as Robert Chase. The Berlin in a still later radio reported that an unidentified survivor had died.

The American Shipper reported that she had picked up 34 members of the crew of the Vestris and 40 passengers. The Berlin's list included twenty members of the crew and four passengers.

Captain Cumings by wireless sent his home offices a list of the survivors aboard the American Shipper, and the American Merchant Lines and the North German Lloyd supplied the offices of Sanderson & Son, 24 Broadway, agents for Lamport & Holt, with the names of survivors as furnished by the masters of the two ships. The agents received a list of the eight picked up by the battleship Wyoming.

The Lamport & Holt Line offices were besieged all yesterday and late last night by anxious relatives hoping for any word of encouragement regarding the safety of the Vestris's passengers. In the crowd were relatives of four musicians of the Vestris's orchestra, among them Mrs. Ray Royal, 27 years old, wife of Ray Royal, 60 West Ninety-sixth Street. Another woman in the crowd said that she was the mother of Andre Bordorie, one of the four musicians, 1,471 Second Avenue. There were friends and relatives of Edward F. Conrad, 19, 405 Madison Street, Brooklyn, another member of the string quartet.

Eight to Land at Hampton Roads.

The Lamport & Holt Line offices announced last night at 8:30 o'clock receipt of a message from the U. S. Wyoming advising that she would land her eight survivors at Hampton Roads, Va., early this morning.

Representatives of the Lamport & Holt Line last night held out the hope that more survivors of the Vestris might have been saved by some of the four ships, without wireless, which were near the position of the wreck. They may have sighted survivors clinging to drifting wreckage and picked them up. If they did effect any such rescues it may be some time before they are reported. One of the ships without wireless within reach of the shipwrecked passengers and crew of the Vestris is reported to have been a vessel under American registry hailing from Los Angeles. The three others are from South American ports.

Captain A. J. Henderson of the United States Coast Guard suggested that it was quite possible that the smaller ships, even those equipped with wireless, might have refrained from trying to report by radio the names of any survivors lest they interfere with radio communication among the larger ships.

Four Coast Guard destroyers, after more than twenty-four hours' search for survivors, reported in a joint radio message to the New York Coast Guard Division at 9:20 o'clock last night that they would continue their search for a missing life raft and any floating bodies.

"Coast Guard destroyers Shaw, Davis, Tucker, Wilkes, made search today for Vestris survivors and none found," read the joint message.

"Shaw reports thirty-three passengers and ninety-one crew on the American Shipper and twenty-one on Berlin. Six lifeboats found and in them crew from a seventh lifeboat which capsized. One life raft still adrift. Destroyers ordered to remain in vicinity and search tomorrow for missing raft and bodies."

A message from the Merritt-Chapman-Scott tug Relief follows:

"Relief advised by Battleship Wyoming that all boats that got away safely are accounted for. One raft in doubt. Relief searching since 10 A. M. and will continue search for raft and possible survivors during night."

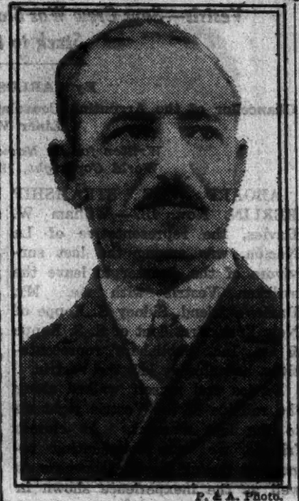

F. & A. Photo.

Captain Schuyler F. Cumings, master of the American Shipper.

CAPT. CUMINGS ADDS TO RESCUE RECORD

Young New York Master of the American Shipper Has Twice Before Been a Hero at Sea.

Captain Schuyler F. Cumings of the rescue ship American Shipper, who lives with his wife and two children at 3,193 Hull Avenue, in the Bedford Park section of the Bronx, has figured in two previous rescues at sea.

In November, 1925, while in command of the American Merchant liner American Merchant, he answered an S O S call from the Holland-America freighter Andijk in mid-Atlantic and escorted the crippled Dutch vessel, with a crew of fifty men and a $2,000,000 cargo, 370 miles to the Azores. The freighter had been battered for more than sixty hours by towering seas which swept away her superstructure and rendered her in constant danger of sinking.

For this feat Captain Cumings received the commendation of the House Committee of Commerce, which characterized it as "a splendid piece of efficient seamanship and navigation."

Previously, in January, 1922, while chief officer of the United States Mail Line steamship Hudson, Captain Cumings commanded the small boat which was put out in terrific seas to pick up six members of the crew of a French schooner which had been hammered to pieces off the Newfoundland Banks.

Captain Cumings, who is 37 years old, is one of the youngest Captains in the transatlantic service. He is a graduate of the New York Nautical School, his wife said yesterday. He volunteered for naval service when America entered the World War and served for two years on patrol duty in European waters. He left the navy as a lieutenant at the end of the war and returned to commercial shipping. He assumed command of his first ship seven years ago.

His children are Ruth, 4 years old, and Schuyler Jr., one and a half years old.

SHIP RADIOS TRACE RESCUE'S PROGRESS

Vessels on Scene of Vestris Sinking Flash Word of Picking Up Lifeboats.

BERLIN FINDS MAN ADRIFT

Battleship Wyoming Reports Taking Five From Water—Myriam Tells of Saving 54.

The story of the rescue of the Vestris survivors was tersely told in radio communications received from the rescue ships by the Radio Marine Corporation, a subsidiary of the Radio Corporation of America situated on the roof of the Bush Terminal Building at 67 Thirty-fifth Street, Brooklyn. Some of the messages came direct to the Brooklyn station while others were relayed from the Radio Corporation's stations at Chatham, Mass., and Tuckerton, N. J.

An interval in the radio log between 11:15 A. M. yesterday morning and 6:13 last night is explained by the fact that no rescues were being made during this time and that all three stations were being crowded with paid messages. While the stations may make public any general messages they receive they are enjoined by law from making known the contents of a paid message.

4:06 A. M.—American Shipper broadcasting to all ships and land stations at 4:25: "Sighted red flares 37.19 North 70.38 West."

4:08 A. M.—From American Shipper: "Now on scene. One lifeboat alongside of us now. Will advise further."

4:43 A. M.—French tanker Myriam reports picking up lifeboat of Vestris. Same position as American Shipper. Berlin proceeding to position of Myriam.

5:14 A. M.—From American Shipper: "S. S. American Shipper about five miles north of position where first lifeboat picked up. Approaching more lifeboats now."

5:49 A. M.—Myriam reports it has so far picked up two lifeboats.

5:40 A. M.—American Shipper reports up to now it has picked up three lifeboats, numbers 5, 3 and 1.

6:36 A. M.—From American Shipper: "We haven't anything definite. Life raft and two or three boats still missing."

9:26 A. M.—Santa Barbara reports American Shipper has aboard 23 passengers and 90 crew. Wyoming just picked up one of crew from piece of wreckage. Berlin has two lifeboats. French Myriam also has unknown number of passengers.

9:30 A. M.—U. S. S. Wyoming reports passing through wreckage. "Just picked up five people out of the water."

10:37 A. M.—The Berlin reports rescuing 6 men in a drifting lifeboat. "Believed dead."

11:13 A. M.—Berlin broadcasting to all ships: "Rescued one man drifting in a lifeboat. Man tells that woman with child is drifting around here, within radius of about two miles."

11:15 A. M.—Berlin reports still searching for two lifeboats and makeshift raft reported to have number of women.

6:13 P. M.—Myriam reports: "Arrived on Vestris scene at 2 A. M. and saved 54 people. Have searched all day fruitlessly. I am now proceeding to New York to land rescued people."

FREIGHTER IN FIRST RESCUE

American Shipper Has Accommodations for 75 Passengers.

The United States Shipping Board steamship American Shipper, aboard which are survivors of the Vestris disaster, is a freighter of 4,012 tons. She was built at Hog Island in 1921 and is commanded by Captain Schuyler Cumings. She travels between New York and London, combining freight and passenger services.

The American Shipper has a crew of fifty-eight, and has accommodations for seventy-five passengers. She now has on board thirty-seven passengers besides the rescued passengers of the Vestris. This is the first time the American Shipper has taken part in a rescue. She was outbound from London when the S O S of the Vestris was flashed. The vessel makes fifteen knots.

RADIO KEEPS PUBLIC POSTED

WEAF, WJZ and WOR Relay Bulletins of News Services on Vestris.

Radio broadcasters in New York continued yesterday with reports and bulletins concerning the welfare of the passengers and crew of the liner Vestris. WEAF and WJZ broadcast the reports of the United Press and the Associated Press respectively, and WOR sent out bulletins of the United Press, together with information "from other sources." Shortly after WJZ went on the air at 10 A. M. the first bulletin was sent out from the National Broadcasting Company studios. Another report was put on the air at 1:30, and one late in the afternoon. Approximately four bulletins were transmitted from each station.

At noon yesterday WOR broadcast the report that the rescued survivors were being brought to New York.

CARGO SHIFT DENIED; HEAVY SEAS BLAMED

Director of Line Says Vestris Was Securely Stowed and No Slide Has Been Reported.

SKIPPERS TELL OF STORM

Arriving Masters Think Mishap to Rudder or Machinery Put Liner Into Trough.

A report printed yesterday afternoon stating that Captain William J. Carey sent a radio message to Lamport & Holt, 26 Broadway, charging that shifting of the cargo had been the cause of the disaster to the Vestris on Monday, was positively denied last night by David H. Cook, Director of the steamship company in New York.

"We have not received a single message of any kind from Captain Carey since the accident to the Vestris," Mr. Cook said. "The statement that the ship turned over on her beam ends to starboard through the shifting of the cargo is absolutely false.

"It would have been impossible for the cargo to shift, as it was jammed down and checked off by experienced longshoremen under the direction of foremen who have been many years with the company in Hoboken and Brooklyn stowing cargoes for South America."

Stowed Against Storm Hazard.

The Vestris carried 6,000 tons of general cargo, including sixty automobiles, bales of silk and cotton cloth, oil and fruit, which were all goods that could be easily stowed securely so that they would not shift.

It was pointed out that particular attention had to be paid to the stowing of cargo for South America as vessels frequently encounter rough seas between Rio de Janeiro and Montevideo.

The cargo in the Vestris was valued at $1,500,000 and was insured by the shippers.

Shipmasters arriving yesterday from Southern ports stated that the storm last Sunday and Monday had a velocity from forty-five to eighty miles from the northwest and a sea from fifteen to thirty feet from the trough to the crest.

They also scouted the idea that the cargo of the Vestris shifted, and said that the disaster might have been caused by some accident to the rudder or the machinery which caused the Vestris to fall off into the trough of the sea.

The steamer listed to starboard with the gale and heavy sea and probably shipped such a weight of water, they said, that it was impossible for the vessel to recover on an even keel.

As the water kept pouring in the list increased, they conjectured, until at 11 A. M. Monday, when Captain Carey sent his radio message, it was thirty-two degrees, which was the safety limit, and he gave the order to make ready to abandon the ship.

The message sent to Lamport & Holt on Monday at 11 A. M. read:

"Have to from noon yesterday (Sunday). During night developed 32 degree list. Starboard deck under water. Ship lying on beam ends. Impossible to proceed anywhere. Sea moderately rough.—Carey."

Big Wave Might Have Hit Vessel.

Shipping men said yesterday it was evident from the message that the Vestris had shipped the water while she was have to in the trough of the sea. This might have been through big sea smashing the hatches and pouring into the hold, they said, or a mountainous wave coming over the bow with such force as to list the vessel over to starboard so far that she shipped more water and was unable to recover herself.

Some of the ports on the lower deck of the Vestris might have been open or smashed in by the violence of the sea, navigators pointed out. They also thought it was very likely that the liner had been damaged by striking some submerged wreckage as she was have to and drifting to leeward instead of making headway.

DISASTER STIRS ENGLAND.

Families of Vestris Crew Clamor for News of Relatives.

Special Cable to THE NEW YORK TIMES.

LONDON, Nov. 13.—The sinking of the Vestris caused considerable disquietude in shipping circles here and much discussion as to the probable cause. One suggestion which received a considerable amount of support was that she encountered a floating object, such as a wreck which ripped open her plates and caused a consequent flooding of the holds.

The suggestion that the sinking was due to a shifting of the cargo also was discussed, but the general idea was that this was unlikely since the vessel would have been carrying a general cargo in several holds. It is pointed out that would be easier for a full cargo of grain in bulk to shift, and that that had been responsible for the loss of many cargo vessels.

The first news received here that the Vestris had sent out an S O S was not regarded seriously, and only nominal rates were quoted for reinsurance, as underwriters found it hard to believe such a vessel could not safely reach port. It was not until well after business hours, when messages were received showing beyond doubt that the Vestris really was in a serious condition, that fairly substantial rates were quoted for reinsurance on the ship. Even then the rates favored the chances of the vessel reaching port safely.

The steamer is understood to have been insured for $675,000, which sum, however, does not represent the whole loss as falling on the London market since there would presumably be insurances on freights and disbursements, and also insurances written on the cargo in New York for the British company and reinsurances from American offices placed in London.

Within comparatively recent times two other important steamers were lost in mysterious circumstances. The British steamer Waratah, 5,338 tons, left Durban on a voyage from Australia to London and never was heard of again, and was posted missing in December, 1909.

The German steamer Hammonia, 7,127 tons, foundered in September, 1922, off the coast of Portugal while bound from Puerto Mexico, with passengers and general cargo.

The families of the crew of the Vestris have been spending an anxious time. The wife of Captain Carey waited up all night at her home in Liverpool hoping to hear definite information. Meeting rooms were announced at the offices of Messrs. Lamport and Holt in Liverpool when the wives of members of the crew, many of them carrying babies, made fruitless inquiries regarding the fate of their husbands.

DOBBS

ONE of Dobbs most distinguished presentations for Daytime is the Frock of Ombre tinselled Crepe—a Rodier material imported exclusively for Dobbs, simulating Rodier's knitted fabric.

The smart woman will recognize its desirability for many occasions—its refreshing individuality in style and shaded colorings.

FIFTH AVENUE at 57th ST.

SCHANZ INC.
MEN'S TAILORS
15 WEST 47 TH STREET

SCHANZ CLOTHES achieve distinction—quality—through the generous use of fine materials, most careful workmanship, and design that is both artistic and scientific.

$165 Business Suits, Custom Made To Measure.

$95 Business Suits Ready For Wear Tailored In Our Own Workroom.

Other Garments Proportionately

New De Luxe SHIPS

to FLORIDA
JACKSONVILLE—MIAMI

From New York every Tuesday, Thursday and Saturday to Jacksonville calling at Charleston, S. C. Saturday steamers continue from Jacksonville to Miami.

Through tickets to Miami are also sold for Tuesday and Thursday steamers to Jacksonville thence by rail to Miami.

Direct non-stop service to Miami commencing Dec. 1. Through to Havana sailing at Miami commencing Jan. 2.

Automobiles Carried

CLYDE LINE
[19 W. 43rd St. or Pier 36 N.R. N.Y. All Piers; 2000 Walker or any authorized Tourist Agent.]

FRANK'S SEVENTH ANNUAL CRUISE DE LUXE

Mediterranean
EGYPT • PALESTINE

and the most comprehensive itinerary of romantic and historic cities surrounding this ancient Sea.

SAILING FROM NEW YORK JANUARY 23rd
[Exclusively Chartered Palatial S. S. "SCYTHIA" Cunard Line's finest first-class cuisine and service Limited to 390 guests—half capacity]

67 DAYS of glorious adventure, with free stop-over in Europe, including return by S. S. "Berengaria" or any Cunard steamer. Rates from $950, including shore excursions. [Passport assistance arranged]

FRANK TOURIST CO. 542 Fifth Ave., New York

Comfort

- - - and the ultimate in style, design and quality have been attained in this bed by Hall - - the result of a century of craftsmanship. Your selection of a Hall bed, pure horse hair mattress or box spring can be made with the assurance that your choice will embrace all that is finest in beds and bedding.

Orders may be placed direct or through your dealer or decorator.

Makers of Pure Hair Mattresses and Upholstered Box Springs.

FRANK A. HALL & SONS
25 West 45th Street, New York

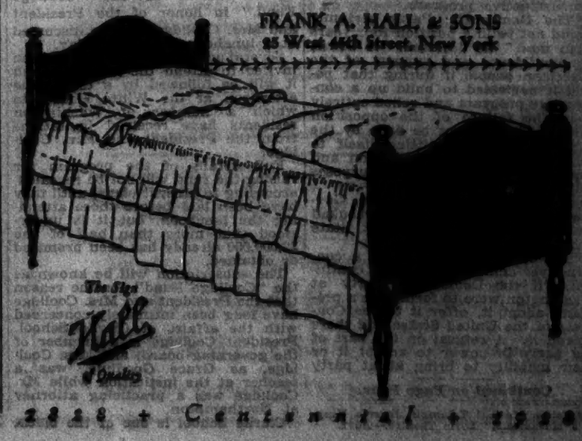

The Star Hall of Quality

2828 + Centennial + 1928

NAVY BIDS WYOMING TO CONTINUE SEARCH

Continued from Page 1, Column 4.

and some of her people picked up on this and other ships.

Other boats picked up by ships arriving prior to Wyoming. Raft evidently broken up due to heavy seas. Boat capsized about 6 P. M. yesterday and people had been afloat some time.

It is not necessary to employ the Los Angeles. Wyoming going to discontinue search this evening and return to Norfolk.

Out of all the vessels which sped to the rescue of the Vestris, the chief palm apparently went to the Shipping Board steamer American Shipper, which was the first to reach the survivors in the small boats at 4 o'clock this morning and picked up 123.

The American Shipper was due to leave the scene tonight and proceed to New York, where she is due late tomorrow night or Thursday morning.

Shipping Board officials likened the achievement of the American Shipper to the feat of Captain Rostron of the Carpathia in rescuing survivors from the Titanic and declared it one of the most brilliant achievements in the annals of the American merchant marine.

The board adopted a resolution congratulating Captain Schuyler F. Cumings, master of the vessel, and his crew on their splendid work, and then Chairman O'Connor sent Captain Cumings a message of congratulations.

The resolution passed by the board was as follows:

Whereas, the United States Shipping Board steamer American Shipper of the American Merchant Lines has today effected rescue of 123 persons who were shipwrecked when the British steamer Vestris sank off the Virginia Capes, it being the first vessel to reach the scene of disaster;

Resolved, That the United States Shipping Board expresses its full appreciation and pride in the courage and skill displayed by Captain Schuyler F. Cumings and the officers and crew of the American Shipper, who have thus again brought to the American flag on the seas an added lustre of heroism;

Resolved further, That an engrossed copy of this resolution be sent to Captain Cumings.

Chairman O'Connor's message to Captain Cumings read:

Following resolution of Shipping Board today, I beg to congratulate you most heartily upon the gallant services of all-American crew of American Shipper who under your direction effected heroic rescue of survivors from Vestris. Particularly inspiring that your rescue comes at time when people of United States are watching with profound interest the development of the American marine.

American Shipper's Rescue Race.

The ships of the American Merchant Line have figured prominently in sensational rescues at sea in the past few years.

Reports from the American Shipper, relayed to the Shipping Board during the day, indicated that whereas the steamer was the furthest away of the group of vessels that raced to the scene of disaster, she was the first to sight any of the lifeboats and to effect rescue of survivors. The American Shipper was en route from London to New York, where she was due last night.

Upon receiving distress signals from the Vestris, about 160 miles distant, she proceeded at once to the position given, arriving in that locality at about 2:30 o'clock this morning. The American Shipper reported that flares were sighted at that hour, and that the first of three lifeboats was brought alongside at 4 A. M.

While the American Shipper is limited in its passenger accommodations, there is plenty of room on board the vessel to make the rescued persons comfortable during the return voyage to New York.

The American Shipper remained in the locality of the disaster until darkness, in the hope of locating some of the still missing boats and life rafts, and then informed the Shipping Board that it was obliged to proceed to New York on account of diminution of fuel supply.

Among the passengers of the Vestris who were known in Washington were Major Yoshkio Inouye of the Japanese Army and Mrs. Mabel M. Mills. Major Inouye, who with his wife, was on his way to take up duties as Military Attaché of the Japanese Legation at Rio de Janeiro, was Military Attaché in Washington about six years ago.

Mrs. Mills was the widow of the Rev. John Nelson Mills, a Presbyterian clergyman, who had a parish in Washington for ten years. After her husband's death, about four years ago, Mrs. Mills went to live with relatives on the Pacific Coast. Before leaving Washington for New York to sail on the Vestris, she was the guest here of Miss Laura P. Waller of 1,333 Eighteenth Street.

FOURTH RESCUE BY LINE.

American Merchant Ships Are Cited for Notable Feats at Sea.

The Vestris rescue is the fourth within recent years in which vessels of the American Merchant Line have taken an active part in saving life and property on the North Atlantic, according to a summary of rescue work made public yesterday by the company.

"In November, 1925," says the summary, "the American Trader, in command of Captain Hubbard C. Fish, was the first steamer to reach the sinking Norwegian steamer Elvin, and under the worst weather conditions known in the North Atlantic saved the entire crew of the Elvin, which foundered almost immediately. Captain Fish and his officers were decorated by the Norwegian Government and were awarded gold and silver medals by the Life Saving Association of New York. President Coolidge personally congratulated Captain Fish and his crew.

"In October, 1925, the American Merchant, then in command of Captain Schuyler E. Cumings, answered the S O S of the Dutch steamer Andijk. The Andijk's entire bridge and superstructure had been washed away and every navigating instrument was out of commission. Skillfully conveyed by the American Merchant, the vessel safely arrived at Ponto Delgado on Nov. 4, and a salvage award was made to the vessel and crew of $80,000.

"Captain Cumings, now in command of the American Shipper, again distinguished himself Monday by proceeding to the assistance of the Vestris. By skillful navigating and good seamanship he reached the scene in time to rescue 124 passengers and crew.

"The part played by American ships in the saving of life and property in the North Atlantic in the last few years is a record of which the American people may well be proud, according to shipping experts.

"The President Harding, in command of Captain Paul C. Orening, rescued the crew of the sinking Italian steamer Ignacio Florio, and shortly after that Captain Fried of the President Roosevelt electrified the world by his successful rescue of the crew of the British freighter Antinoe."

RELATIVES BESIEGE SHIP LINE OFFICES

Seek News of Passengers on the Vestris, but Little Information Is Available.

MANY CITIES SEND INQUIRIES

One Comes From Mexico—Bank Travel Bureaus' Convention Telegraphs Sympathy.

Among the many relatives of the passengers on the Vestris who besieged the Lamport and Holt Line offices yesterday was Carl Steffens, 481 Decatur Street, Brooklyn, whose sister and brother-in-law were reported rescued by different ships.

Steffens said last night that he was unaware that his sister and her husband had sailed. He was not more than ordinarily interested in the story of the wreck until yesterday afternoon, when he received a telephone call from the Naval Communications Bureau of the Navy Department, which gave him this message:

"Marie picked up."

Even after this message, he said, he did not realize that his sister had been on the ill-fated ship until he called at the Lamport and Holt offices.

Reading through the list of rescued passengers he saw the name "Oelrichs," a woman who was taken aboard the Wyoming from a piece of wreckage to which she was clinging. Steffens said he then realized that it was his sister, Marie Ulrich. Later he was told that his brother-in-law, Otto Ulrich, had been rescued by the American Shipper.

Hundreds of messages pouring into the offices of Sanderson & Co., agents in New York for the Lamport & Holt Line, were answered immediately. In the majority of cases there was no information to give.

Many inquiries from Chicago and Odebolt, Iowa, asked about the fate of William P. Adams, who sailed on the Vestris with Dr. A. Groman of Odebolt.

Every Inquiry Answered.

To every inquiry, E. George Williams, passenger traffic manager, replied that Dr. Groman had been located on the American Shipper, but that no word of Mr. Adams had been received. Apparently, however, the Adams family received news from some other source, as telegrams addressed to W. P. Adams were received at the steamship offices about 6 o'clock last night. One said:

"Thank God you are safe."

The message above the name of Mrs. Adams said she and her son were leaving Chicago last night to be in New York when the rescue ships arrive. The mother and son left Chicago on the Twentieth Century Limited, believing Mr. Adams had been reported rescued, although his name was not included on any of the rescued lists broadcast to the steamship company by the rescue ships.

Messages were received from cities all over the country and one from Mexico City inquiring about the Franke family which had not been reported at a late hour yesterday.

The Association of American Bank Travel Bureaus in convention at Chicago sent a long telegram expressing sympathy and praising "the seamanship displayed by the crew that has so reduced the possibility of tragedy." Mr. Williams replied, expressing the belief that when all the rescue ships had been heard from, the loss of life would be much smaller than appeared yesterday.

It was the belief of officials of the line that some vessel without radio apparatus had picked up survivors not included in lists sent out by the American Shipper, the tanker Myriam, the Berlin and Wyoming.

The Myriam Sends 54th Name.

The last message from the Myriam, received about 3 o'clock, said:

"Add to my list Mr. Kellman, all together fifty-four, including Mrs. Slaughter but not her husband. My intention is searching until dark and proceed New York, entrance New York. Transshipment actually impracticable account of rough sea."

As the Myriam was not bound for this port, it was believed the vessel would transfer her fifty-four survivors to a tug in the outer harbor, without entering the port of New York officially.

F. H. Johnson, 601 Park Place, Brooklyn, stood at the counter in the steamship office yesterday from 9 o'clock until night, scanning every new list of rescued passengers for word of his sister-in-law, Mrs. Agnes Johnson, the wife of Adrien Johnson. Mrs. Johnson was en route to Barbados to join her husband. Her brother, Campbell Kellman, was the last name reported by the master of the tanker Myriam.

A tragic scene was enacted late in the afternoon when Captain W. W. Pugh, master of the Lamport & Holt freighter Swinburn, came into the office seeking word of his brother, Albert Pugh, pursuer of the Vestris. He was told that no word of his brother had been received. After waiting several minutes, reading over the lists carefully, he turned away from the office with tears streaming down his face.

Five minutes later a message was received from the master of the American Shipper giving Pugh's name among members of the crew saved. Pugh's sister, who lives on Staten Island, was notified by telephone immediately.

PASSENGERS ON THE VESTRIS, SOME OF WHOM ARE SAVED.

P. & A. Photo.
Mrs. Norman K. Batten of Los Angeles, reported saved by the U. S. S. Wyoming.

P. & A. Photo.
Norman K. Batten of Los Angeles, automobile race driver, whose rescue has not been reported as yet.

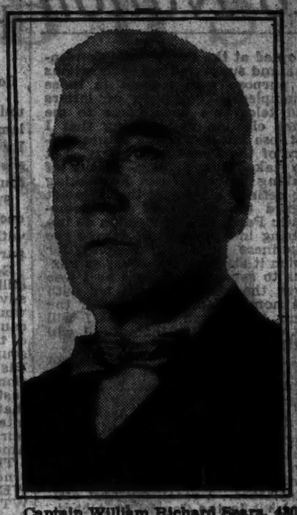

Captain William Richard Sears, 430 East Eighth Street, Brooklyn, reported rescued by the Myriam.

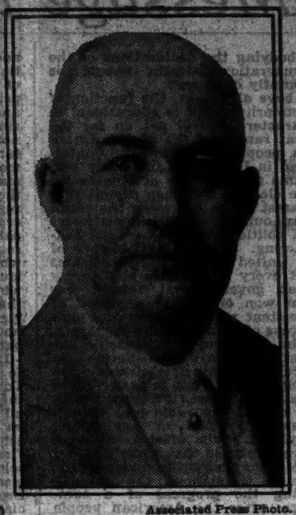

Associated Press Photo.
W. P. Adams, Iowa and Chicago real estate dealer, saved by the American Shipper.

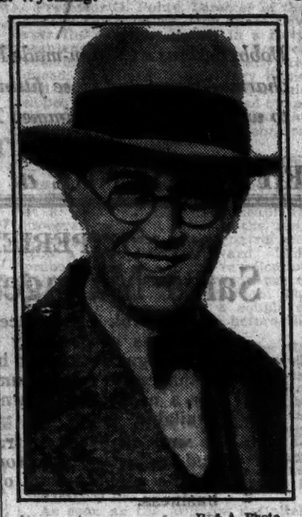

P. & A. Photo.
Orrin S. Stevens, whose rescue by the American Shipper is reported.

P. & A. Photo.
Mrs. Orrin S. Stevens, whose rescue has not been reported as yet.

Associated Press Photo.
Gaetana Abbadini of Philadelphia, who was rescued.

Associated Press Photo.
Vincent Murri of Philadelphia, who is still reported missing.

The Missing Passengers.

Continued from Page 1, Column 6.

JOHNSON, Mrs. AGNES M., of Upper Montclair, N. J.
JONES, CLEARY.
JULIEN, Miss DAPHNE of 124 East 103d Street.
JULIEN, Miss GERMAINE, of 101 West 143d Street.
KANAN, Mrs. Y. B., care A. K. Hitti & Co.
KOPPE, S. S., President of S. S. Koppe & Co. of New York, publishers' representatives.
LEUTHAUSER, Mr. and Mrs. Louis of 120 Lincoln St., Jersey City.
MAXEY, AVELTON, of Richmond, Va.
MILLS, Miss M.
MURRI, VINCENT, of Philadelphia.
NAHEM, ISAAC, Bence Tourist Co., 531 Madison Avenue.
PANZIATTA, GENERAS, of Pittsburgh.
PLACENTE, FRANCISCO, of 108-16 Forty-eighth Avenue, Queens.
POPE, Miss ELEANOR.
PUPPE, Mrs. S. F., and 11-month-old daughter, on way to South America.
RAPHAEL, Mrs. CLYTIE K., of 302 West 111th Street.
REID, MARIAN, of 861 Fifth Avenue.
ROWE, THEOPHILUS, of 639 Lenox Avenue, Jersey City.
RUA, Mr. and Mrs. JOSE, of New Bedford, Mass., and 2-year-old son.
SMITH, Mr. and Mrs. CLARENCE, of 219 East Ninth Street.
SPITZ, W., Hotel Chesterfield, New York, first class.
STEVENS, Mrs. O. S., of Buenos Aires.
STONE, C. I. W., accountant for Dwight P. Robinson.
THOMPSON, Mrs. J. F., of Montreal.
THORNE, DARNLEY, of 1 Jay Street, Cambridge, Mass.
WHITEHEAD, RALPH P., of Woodstock, N. Y.
WILSON, Mr. and Mrs. J. B., of Peoria, Ill., and two small sons.

Unreported Members of the Crew.

BATTEEN, AUBREY, greaser.
BERNARD, EDWARD, assistant steward.
BLANC, FELIX, second class pantry.
BLUE, JOHN, second engineer.
BOLGER, JOHN, First Officer.
BRAITHWAITE, JOHN, dayman.
BROWN, STANLEY, linen keeper.
CAREY, Captain W. J., master of the Vestris.
CHAPMAN, WALTER, third baker.
CLARKE, JOSEPH, relief greaser.
CLARKE, ELTON, quartermaster.
CLARKE, EPHRAIM, quartermaster.
(The list of rescued gives one member of the crew named Clark.)
CRAIG, CUTHBERT, trimmer.
DAVIES, RICHARD, chief steward.
DALBY, HENRY, bellboy.
DICKSON, REGINALD, sixth engineer.
FULTON, THOMAS, electrician.
GREENRIDGE, CYRIL, trimmer.
HELME, SYDNEY, chief refrigerator engineer.
HAMPDEN, EVAN, fireman.
HARLEY, BRIDGEMAN, assistant steward.
HARRIS, CHARLES, seaman.
HASSELL, SYDNEY, donkey man.
HAWKINS, HARRY, chief butcher.
HEADLEY, SAMUEL, trimmer.
HORNEY, JOHN, assistant steward.
HOUGH, ANDREW, assistant steward.
HUNTE, ST. CLAIRE, seaman.
JARVIS, ROBERT, assistant steward.
JONES, JOHN, fifth engineer.
JONES, THOMAS, barman.
JONES, CLIFFORD, servant.
JONES, EDGAR, servant.
JONES, HUGH, hospital attendant.
JONES, RALPH, second class cook.
JONES, SYDNEY, foreman.
(The list of rescued gives three members of the crew named Jones.)
LESCHAOLOUPE, ERROL, bath steward.
LESCHAOLOUPE, IRWIN, servant.
LITTLE, WILLIAM, assistant cook.
MARADIGUE, ANTONIO, second pantryman.
McCULLOCK, ENRIQUE, assistant steward.
McCLAGGAN, ALEXANDER, dykeman.
McDONALD, JOSEPH, seaman.
McDONALD, JAMES, second wireless operator.
(The list of rescued gives one member of the crew named McDonald.)
MEDICA, AARON, storekeeper.
MONROE, WILLIAM, fireman.
MOORE, LAURINDA, stewardess.
MORRIS, CHARLES, steward.
NEAL, MARVIN, assistant cook.
O'LOUGHLIN, MICHAEL, first wireless operator.
OWEN, JOHN, bedroom steward.
OWEN, GULBERT, third class steward.
(The list of rescued gives one member of the crew named Owen.)
PAY, CLAUDE, assistant steward.
PRESTON, OSCAR, captain's servant.
RIGG, FRANK, chief bedroom steward.
SARGENT, GRAFTON, seaman.
SCOTT, CLARENCE, fireman.
SEALEY, ANDREW, trimmer.
SEALEY, THEOPHILUS, fireman.
(The list of rescued gives one member of the crew named Sealey.)
STRAUGHAN, JAMES, fireman.
STRAUGHAN, GERALD, fireman.
SPITZER, JOSEPH, fruitman.
WALDRON, PERCY, seaman.
WALTER, CHARLES, assistant steward.
WATSON, ALFRED, assistant steward.
WATSON, LESLIE, second officer.
WATSON, MILLER, seventh engineer.
WERNER, KONRAD, bandman.
WEEKES, REGINALD, fireman.
WELLS, McDONALD, trimmer.
WILLIAMS, ARTHUR, assistant steward.
WILLIAMS, HARRINGTON, greaser.
WINSTANLEY, JOHN, night watchman.

Rescued Members of the Crew.

ADAMS, AVARD A., chief engineer; rescued by the Berlin.
AMSDELL, GEORGE, storekeeper.
ANDERSON, DAVID, assistant baker.
ATKINS, JAMES, coal trimmer; rescued by the Berlin.
BALL, CLARA, stewardess; rescued by the American Shipper.
BANFINCH, ALOISIOS, night watchman; rescued by the American Shipper.
BANNISTER, REGINALD, seaman.
BANNISTER, ARCHIBALD, boatswain's mate; rescued by the Berlin.
BARDEEZE, ANDREW, musician.
BIRD, CHRISTENSON, baker.
BENNETT, LEONARD, greaser; rescued by the Myriam.
BLADES, GEORGE, seaman.
BOXILL, JOSEPH, fireman; rescued by the Wyoming.
BOYD, THOMAS, a steward; rescued by the Berlin.
BRAMWELL, JOHN, assistant steward.
BRICE, EGBERT, donkey man; rescued by the Myriam.
BROWN, RUPERT, bedroom steward; rescued by the Myriam.
BROWNVILLE, JAMES, fireman; rescued by the Myriam.
BURNE, JOHN, entree cook.
BURTON, GERALD; rescued by the Wyoming.
CALDER (probably Charles Cladier, coal trimmer); rescued by the Myriam.
CARPENTER, ERNEST, second cook.
CARTER, GEORGE, fireman; rescued by the Myriam.
CHASE, JAMES, trimmer.
CHASE, ROBERT, seaman; rescued by the Berlin.
CLEVENGER, HARRY, barber; rescued by American Shipper.
COHEN, ALFRED, assistant steward.
COLE, GEORGE, assistant steward; rescued by the Myriam.
CONNOR, THOMAS, waiter.
CONNOR, E., assistant cook.
CONRAD, EDWIN, bandsman; rescued by the Myriam.
CROCK, ALEX, seaman; rescued by the Myriam.
CUTTING, BEN, trimmer; rescued by the Myriam.
DARCY, EDWARD, chef; rescued by the Myriam.
DETLIN, DONALD, fireman; rescued by the Myriam.
DINELEY, ALFRED, steward; rescued by the American Shipper.
DUNCAN, ALFRED, steward; rescued by the Berlin.
DYER, WILLIAM, seaman; rescued by the Berlin.
EDWARDS, THOMAS R., bedroom steward; rescued by the Myriam.
ELIXCIE, JOSEPH, seaman; rescued by the Berlin.
ESTWICK, ST. CLARE, fireman; rescued by the Myriam.
EVANS, THOMAS, assistant steward; rescued by the Myriam.
FEDERINGHAM, REYNOLD, seaman; rescued by the Myriam.
FORAN, WILLIAM, steward.
FORD, GILBERT, fireman; rescued by the Myriam.
FORD, JOSHUA, fireman; rescued by the Myriam.
FORD, SYDNEY, laundry boy.
FORD, FRED, trimmer.
FORSYTH, HARRY, third engineer; rescued by the Berlin.
FRANK, GEORGE, fireman.
GARCIA, JOSE, eighth engineer; rescued by the Myriam.
GARNER, JOSEPH, coal trimmer; rescued by the Myriam.
GIBSON, PERCY, seaman.
GILL, GRANVILLE; seaman; rescued by the American Shipper.
GILL, FREDERICK, seaman; rescued by American Shipper.
GITTENS, FITZGERALD, coal trimmer; rescued by the Berlin.
GLADIANES, JEAN, pantryman.
GRAINGER, John, second waiter; rescued by the American Shipper.
GRIFFIN, THOMAS, head waiter.
HANSEN, ALFRED, scullion.
HARRIS, RANDOLPH, engine servant.
HARRIS, CHARLES; rescued by the Berlin.
HEDRINGTON, JOHN, greaser.
HELFORD, CONRAD, seaman.
HINDS, JOSEPH, fireman.
HOGG, GEORGE, steward; rescued by the American Shipper.
HOLDER, DONALD, fireman; rescued by the American Shipper.
HUDSON, PERCY, a steward; rescued by the Berlin.
HUNTE, CLARENCE, trimmer; rescued by the Myriam.
HURDLE, ALEXANDER, greaser.
HUSBANDS, HUBERT, third class cook; rescued by the Myriam.
JOHNSON, FRANK, chief officer.
JONES, MYRICK, boatswain's mate; rescued by the Berlin.
JONES (three among John, Thomas, Clifford, Edgar, Hugh, Sydney or Ralph, all of the crew); rescued by the Myriam.
JORDAN, ST. CLAIRE, seaman.
KENZIE, MURDE, seward.
KEWN, JOHN, butcher.
KIPLING, JOHN, steward; rescued by the Myriam.
KNILL, ALBERT, a steward; rescued by the Berlin.
LICORICH, COLERIDGE, a cook; rescued by the Berlin.
LICORICH, LIONEL, quartermaster.
LITTLEMORE, JAMES, steward.
LOCKETT, DAVID, carpenter's mate; rescued by American Shipper.
McCULLOCK, JAMES, laundryman; rescued by the American Shipper.
McCULLOCK, MARGARET, laundress; rescued by the American Shipper.
McDONALD (probably Joseph, a seaman, or James, a telegraph operator; rescued by the Myriam.
McDONOUGH, WILLIAM, baggage master; rescued by the Myriam.
MERCER, ERNEST, steward.
MESSIAH, GLADSTONE, seaman.
MILLARD, WILLIAM, lounge steward; rescued by the American Shipper.
MOFFATT, THOMAS, chief baker; rescued by American Shipper.
MOORE, HORACE, assistant cook.
MOORE, ULRICH, a cook; rescued by the Berlin.
MORRIS, JOHN; rescued by the Wyoming.
NILES, JAMES, coal trimmer; rescued by the Myriam.
OLIVIERE, JAMES, fireman.
PARFITT, SAMUEL, a seaman; rescued by the Myriam.
PEARMAIN, WILLIAM, relief greaser; rescued by American Shipper.
PHILLIPS, DONALD, assistant steward.
PRESCOTT, ARTHUR, seaman.
PRESTWICK, GEORGE, fourth engineer; rescued by the Myriam.
PRITCHARD, GRIFFITH, cook; rescued by American Shipper.
PUGH, ALBERT, purser; rescued by American Shipper.
RAE, JAMES, assistant steward; rescued by American Shipper.
RAMSEY, SAMUEL, fireman; rescued by the Myriam.
ROACH (probably Leonard Reech, seaman); rescued by the Myriam.
ROBERTS, MAURICE, boatswain.
ROBINSON, THOMAS, steward.
ROSE, ROBERT, greaser.
ROSS, M. R. (probably John Ross, assistant steward); rescued by the Myriam.
ROYAL, RAY, bandsman; rescued by the American Shipper.
SADOWSKI, SAMUEL, assistant steward; rescued by the American Shipper.
SCOTT (either James, a steward, or Clarence, a fireman); rescued by the Myriam.
SEALEY (either Andrew, a coal trimmer, or Theophilus, a fireman); rescued by the Myriam.
SEARS, Dr. WILLIAM R., ship's surgeon, 430 East Eighth Street, Brooklyn; rescued by the Myriam.
SEGRE, VICTOR, printer; rescued by the American Shipper.
SHAW, JOSEPH, fireman; rescued by the Myriam.
SMITH, ERNEST, refrigerating engineer.
SMITH, JOSEPH, seaman; rescued by the American Shipper.
VANTERPOOL, HENRY, coal trimmer; rescued by the Myriam.
VERCHERE, CHARLES, wireless operator; rescued by the Myriam.
VOWLES, HAROLD, assistant steward; rescued by the Myriam.
WEEKS, MARTIN, steward; rescued by the Myriam.
WELLAND, GEORGE, third officer; rescued by the American Shipper.
WELLOON (probably Welland) GEORGE, third officer; rescued by the Myriam.
WILLIAMS, FELIX, bugler; rescued by the Myriam.
A Stewardess (name not given); rescued by the Berlin.

BALTIMORE MEN RESCUED.

E. F. Johnson and E. J. Marvin Had Moved to New York.

Special to The New York Times.

BALTIMORE, Md., Nov. 13.—Two Baltimore men, Edward F. Johnson, a former Assistant City Solicitor, and E. J. Marvin, who formerly was an auditor for the local branch of the Standard Oil Company, were among the rescued passengers of the Vestris.

Mr. Johnson also was a former counselor to the local Prohibition Commissioner and represented the Standard Oil Company here until he moved his family to New York two years ago to enter the legal department of the oil company there. His home is at Scarsdale, N. Y. Mr. Marvin moved to New York a year ago.

Mr. Johnson's father is Edward F. Johnson Sr., captain of the steamer Virginia of the Baltimore, Chesapeake and Atlantic Steamboat Company, sailing out of Baltimore.

Mrs. Harry Reth of this city recalled today that at the outbreak of the World War she and her husband were on the Vestris en route from Buenos Aires when a shot whistled across her bow at night and the ship hove to. Every one thought that the craft was captured by a German raider, but shortly afterward a boarding party of British sailors climbed the gangway and ascertained the ship's identity and advised Captain Joseph Davies, then in command, to proceed with caution and to show no lights at night.

EIGHT CHICAGOANS SAVED.

Father Gets Radio Message From W. P. Adams.

Special to The New York Times.

CHICAGO, Nov. 13.—Eight Chicagoans were reported rescued and several others from this district were reported among the passenger list of the ill-fated steamship Vestris.

J. Q. Adams received a wireless from his father, William P. Adams, one of the rescued, which said:

"Arrive New York probably Wednesday afternoon. Dr. A. Groman of Odebolt, Iowa, and myself both safe on American Shipper and absolutely well."

Others rescued were:

Donald Fricke, 7,239 Princeton Avenue, member of the crew.

Herman Hipp, foreign representative of Swift & Co., Chicago. Mr. Hipp was en route to Argentina.

C. S. Slaughter, traveling auditor for the International Harvester Company, who lived at the Stevens Hotel.

Mrs. C. S. Slaughter, wife of Mr. Slaughter.

C. I. W. Stone, accountant for the D. P. Robinson Company, who lived at 6,016 Stony Island Avenue.

Terence Goss, radio operator on the ship, who lived at 9,756 South Prospect Avenue.

Karl Schmidt, 432 South Sangamon Street.

ANXIETY IN BUENOS AIRES.

Throngs Besiege Newspaper Offices for News of the Vestris Survivors.

BUENOS AIRES, Nov. 13 (AP).—All day long crowds besieged newspapers and the officers of the Lamport and Holt line here with inquiries concerning the Vestris disaster, while relatives and friends of passengers anxiously awaited news of rescues.

First reports that all were saved eased the tension and there was less suspense than when the Principessa Mafalda sank, also en route to Buenos Aires. However, anxiety grew during the day with realization that the fate of all the passengers was not definitely known.

RIO JANEIRO, Brazil, Nov. 13 (AP).—The loss of the liner Vestris off the American coast has caused much grief in shipping circles in Rio Janeiro where the vessel called.

RICH FARMER ON VESTRIS.

Special to The New York Times.

NASHUA, N. H., Nov. 13.—The life-long ambition of William P. Adams of Odebolt, Iowa, retired wealthy corn grower, to visit South America was balked when the steamer Vestris, on which he was a passenger, met with disaster.

This was revealed today by Colonel William D. Swart of this city, an intimate friend.

Colonel Swart said that Mr. Adams, in addition to owning a 6,500-acre corn farm, which was conducted by his sons, Robert and John, had large realty holdings in the heart of Chicago's "loop district" and an estate at Miami Beach, Fla.

Public Notices

Daily $1.00 an agate line.
Sunday $1.15

The New York Times maintains a complete record of all missing persons sought through this column. Address inquiries Public Notice Department The New York Times.

MY WIFE, CAROLINE, HAVING LEFT MY bed and board, I will not be responsible for any debts incurred by her. GEO. K. TINGHER, 133-37 Lloyd Road, Jamaica, L. I.

GILBERT McC. COMMUNICATE WITH Henry Harding, father's attorney, 16 Court St., Brooklyn.

HELEN, PLEASE FORGIVE. COME BACK. V. Lizongo (husband), 2,455 Cambreleng Av., New York.

I, BERNHARD KRAUS, 463 BROADWAY, City, will not be responsible for debts contracted by any one else except myself.

POMMER-HIRSCHTHAL, 929 EAST 163D St., sold their store. After this day are no longer responsible for any credit.

IRVING—COME HOME. EVERYTHING forgiven. FATHER.

The New York Times offers a reward of $100 for information leading to the arrest and conviction of any one who has inserted a fraudulent advertisement in its columns.

Apartment homes by the Tishman Organization are notable for the dividends they pay... in *comfort*, in *convenience* and in *luxury*.

Now Ready for Occupancy

941 PARK AVENUE
N. E. cor 81st St.
Duplex Apartments of
12-13 Rooms

410 EAST 57th STREET
Adjoining Sutton Place
6-7 Rooms

Send for Booklet of Our Apartment Homes

TISHMAN REALTY & CONSTRUCTION CO. INC.
285 MADISON AVENUE
Owners and Builders Since 1898

THE BOON OF BEAUTIFUL WOOD

"We have used Telesco Partition extensively during the last few years and we have found it universally satisfactory."
—*Land Estates, Incorporated.*

Why *is* Telesco Partition so "universally satisfactory"? Partly for its portability—its telescoping posts—its easy-to-erect sections. Partly for its durability—its long-lasting finish—its mop-proof base. But chiefly for its beauty. For Telesco is the first office partition to offer rich walnut or mahogany at a price that makes the use of painted or stained imitations an extravagance. Phone or write for illustrated booklet.

Telesco Partition
REG. U.S. PAT. OFF.
IT TELESCOPES

HENRY KLEIN & CO., Inc.
with which are consolidated the Improved Office Partition Co., and Driwood Corp. (Est. 1909)
Office and Plant, Elmhurst, N. Y.
New York Office: 11 East 57th Street
Telephone: Ashland 7940

Hotel
Chesterfield
130 West 49th St.
East of B'way—Times Square
600 Rooms

DAILY RATES	Per Day
Single Rooms Adjoining Bath	$2.00
Double rooms Adjoining Bath (2 persons)	$3.00
Single Rooms with Private Bath	$3.00
Double Rooms Private Bath (2 Persons)	$4.00

Special Weekly Rates
Telephone: BRYant 9000

HOTEL ST. REGIS
Shop Space

5 exclusive shops still available in New Addition, with entrance both from street and new lobby... 2 on mezzanine. Apply now.

E. 55th ST., corner 5th AVE.

ACCOUNTANT
Consultant, C. P. A., N. Y.

whose experience, ability and counsel have been of material benefit in increasing business for his clients is prepared to assume a few additional accounts on a part-time basis; especially those who are now building up. He is well recommended. His fees are reasonable. Address
Peck Advertising Agency
271 Madison Ave., N. Y. C.

Junior Executive

available immediately. Age 29. Graduate chemical engineer. Experienced sales promotion, supervision of branch office sales activity, personal selling, together with fundamentals of factory operation, domestic and export traffic, warehousing and distribution.

Reliability, loyalty, hard work and more besides will be given to progressive concern requiring such. If you have a definite opportunity available will call at your convenience. F 859 Times.

TIFFANY & Co.
FIFTH AVENUE & 37TH STREET

DIAMOND RINGS
EMERALD-CUT, MARQUISE AND ROUND DIAMONDS

Saks-Fifth Avenue
New York

Presenting
A Most Complete Selection of Saks-Tailored and Imported London Overcoats
65.00 to 140.00

The Antique Gift Shop

is replete with suggestions for those who would choose gifts of permanent value. A choice collection of antique furniture, textiles, paintings, prints and decorative objects at $10 to $200.

ANTIQUES—EIGHTH FLOOR

Lord & Taylor
FIFTH AVENUE NEW YORK

A *Black Cloth Coat with Black Fur* ... *the effect is one of superlative smartness*

OF satiny black kitten's ear, cleverly cut with the nap running in two ways for contrast, and collar and cuffs of black Caracul . . . distinction itself! And typically Gunther in its quiet elegance.

$450 *upwards*

Gunther
FIFTH AVENUE at 36th STREET
FOUNDED 1820

A Special Sailing to the Mediterranean, Holy Land and Egypt

The 20,000 ton oil-burner Samaria, famous as a cruising liner, leaves New York December 5, 1928 on a special sailing to Villefranche (Monaco), Genoa, Naples, Athens, Haifa (Jerusalem) and Alexandria . . . a wonderful 43 day cruise with Christmas in the Holy Land, as well as an unusual opportunity to reach the Riviera, Italy and Egypt in the comfort of a first-class Cunarder.

New York to Villefranche, Genoa, Naples	$250 up
New York to Malta and Alexandria	$250 up
New York to Naples and Cobh	$200 up
Full Cruise New York to New York	$900 up

Also Second Class Intermediate Passage at Low Rates

Also—for the fifth successive year—S.S. Mauretania from New York February 16, 1929 to Egypt and the Mediterranean. Arriving at every important port at its season's height. Rates New York to Naples $275 up.

Your Local Agent or 25 Broadway, New York City

CUNARD LINE
MEDITERRANEAN CRUISES
Also Five Cruises To The Sunny West Indies

LOS ANGELES READY TO AID, BUT IS HELD

Dirigible First Directed to Help Vestris Rescue, but Order Is Rescinded.

GROUND CREW ASSEMBLED

Then Instructions From Washington Cancel Plan to Scan Sea From Sky for Survivors.

Special to The New York Times.

LAKEHURST, N. J., Nov. 13.—An order from the Navy Department directing that the dirigible Los Angeles be used in an effort to find survivors of the Vestris was rescinded late this afternoon. The cancellation order was telephoned from Washington to the Naval Air Station; officers here supposing that it came after a recommendation made by Vice Admiral Taylor on the Wyoming that there was no necessity for the flight.

Lieut. Commander Charles E. Rosendahl, commanding officer of the Los Angeles, received a request from Washington during the morning to go out on the search. For several days the crew of the dirigible has been occupied in installing special experimental equipment and the condition of the ship prevented an immediate departure. Preparations for a take-off were started as soon as the order came in.

All the available men were mustered at the station and all those on leave were recalled. A cross wind was blowing over the field, and there were not enough members of a ground crew to get the big ship off. Preparations were being made for a take-off about sundown, and it was expected that an adequate ground crew could have been formed by mustering in civilians attached to the station. When the order rescinding the flight was received, Commander Rosendahl decided on a training flight, then, because of the small ground crew, changed his plans.

The Commander leaves tonight for a naval mission in Mississippi, his position being taken during his absence by Lieut. Commander H. V. Wiley. It is not expected that any further changes in plans will send the Los Angeles south, however, for the men have received the night off and the big hangar is in darkness.

The original plan was to take the ship to the spot directly over where the Vestris sank. Flying at a height of 1,000 to 1,500 feet, the Los Angeles would then move back and forth over the vicinity, the officers and men on lookout duty watching for any flares sent up by missing lifeboats. If any survivors were seen, their location could be wirelessed to searching vessels.

SCHOONER IN DISTRESS; APPEAL IS RELAYED

Broadcasting Here Halted While Aid Is Sought for Ship Off Florida Coast.

WASHINGTON, Nov. 13 (AP).—Navy communications here tonight received a dispatch from the navy radio station at Norfolk, Va., forwarding a message from the steamship K. R. Kingsbury as follows:

"Passed four-masted schooner Anna R. Heidritter at 5:45 P. M. Schooner flying signals of distress. Boats gone, also provisions. Requested one boat and provisions from revenue cutter. Position, latitude 31:58 north, longitude 75:08 west. Holding under easy canvas."

The Kingsbury said that she had resumed her course after relaying the message.

The position given would put the schooner about thirty miles off Fernandina, Fla., indicating that she had been blown a considerable distance off her course by the storm that battered her.

Radio broadcasting in New York and vicinity was halted for an hour last evening by the S O S from the steamer K. R. Kingsbury, transmitting the appeal of the schooner Anna R. Heidritter. The message, picked up by the wireless station at Cape May, N. J., was relayed to the Brooklyn Navy Yard, which informed Police Headquarters about it.

ANOTHER SHIP NEARLY LOST.

Steamer Vera Fought Seas Like Those Met by the Vestris.

Special to The New York Times.

BALTIMORE, Md., Nov. 13.—The steamer Vera docked here today with a graphic story of her terrifying experience in the storm that weakened the Vestris. The Vera was forced ninety miles off her course.

While the storm was at its height the Vera got beyond control. Olaf Madsen, second officer, related, and started to swing broadside. For a few tense moments, during which the crew battled for their own lives and the life of the ship, there was little hope that the vessel would come out of her danger, he said.

When the Vera first got beyond control it was thought that the steering gear had snapped, Mr. Madsen said. Several men wormed their way across the deck on their stomachs, holding on to anything in reach as waves dashed over the craft, to the engine which actuates the rudder at the stern of the ship.

"The wind came down upon us at the velocity of 150 miles an hour at times," he continued. "It blew almost steadily at 100 miles an hour. We hove to off the North Carolina coast, and when we took a bearing by the Pole Star at 6 A. M. Monday, we were in latitude 35.50 north, longitude 74.35 west, about ninety miles due east of Cape Hatteras and also about ninety or ninety-five miles out of our course.

"During the night, as the wind was forcing us back, the rudder failed to work because the ship was being carried astern by the wind against power.

MAURETANIA DEBARKS BANDAGED PASSENGERS

Score Injured in Gale Reach Paris With Story of Funnel-High Seas —New Yorkers Hurt.

Wireless to THE NEW YORK TIMES.

LONDON, Nov. 13.—The Mauretania arrived at Plymouth today after a voyage of 5 days and 45 minutes, with average speed of 25.06 knots.

A particularly bad gale was encountered on Saturday, and water was shipped to the height of the top deck. The ship rolled a great deal and a number of the passengers and of the crew received minor injuries, bruises and abrasions.

During the stormy passage furniture was smashed and broken and crockery was strewn all over the dining saloon. The velocity of Saturday's gale is said to have been 100 miles an hour and passengers say that at the height of the storm the liner was confronted with a towering wall of water which fell on the decks like a tidal wave. Passengers on B and C decks were ordered below.

A woman passenger says that when she was sitting in the dining saloon the roll of the vessel sent her chair flying and she was thrown heavily to the floor. She received a cut on the head which had to be stitched.

Rivalry between the Cunard Company and the North German Lloyd, whose new liners, the Bremen and the Europe, it has been advertised, will cross the Atlantic in five days, is shown by the fact that the Mauretania, immediately upon her arrival at Southampton today, was taken over by the Messrs. Thornycroft for her annual overhauling, thus anticipating the date originally set. It is taken for granted that the Mauretania is being tuned up to meet the German challenge.

PARIS, Nov. 13 (AP).—A bandaged and subdued throng of passengers arrived here tonight, with many of them still upset from the long battle off the Mauretania with gale-swept seas.

A. C. MacIntyre and Leo Wolfson of New York, the first with a sprained arm and Mr. Wolfson with a gashed head, were the most severely injured of the score of passengers and crew who were bruised and cut from being flung about as the ship met mountainous waves.

The storm continued for forty-eight hours and most of the passengers were seasick. The ship was delayed in arrival and the passengers reached Paris seven hours late.

FIRST AIR STOWAWAY HOME FROM GERMANY

Terhune Says He Has No Wish to Repeat Experience—Zeppelin's Passengers Also Return.

Clarence Terhune, the first stowaway of the air, arrived here yesterday on the French liner Ile de France. Also aboard the liner were six men who had been passengers on the Graf Zeppelin on her flight to Germany. They were Joseph D. Jessel and William Ullman of this city, Hans Nolde of Reading, Pa.; Don M. Castro of Columbus, Ohio; Paul Marko of Brooklyn, and John C. Ingram, a newspaper man.

While Terhune said he did not wish to stow away again on an airship, he was enthusiastic about his flight across the ocean. The opinion of the others was divided. Mr. Jessel said it was "an ideal way to commit suicide," adding that when the Graf Zeppelin was over Newfoundland it was like a big kite, going where the wind chose to carry it, rather than where they wanted to go.

Mr. Ullman, on the other hand, said that it was "a very pleasant trip" and that he did not think there was any hazard. Messrs. Marko and Nolde also were enthusiastic, and Mr. Castro described the whole trip as a lark.

Young Terhune said that he had taken the trip on an impulse and that he had been treated splendidly by the passengers. He said his sister had offered to cable him money for his passage home, but the passengers had insisted on paying for his return. He brought a gold wrist watch, a gift from a girl in Germany. Asked if he had received proposals of marriage, he blushed and said:

"There was none of that silly business."

Terhune arrived at the Waldorf about 7:30 last night. It was said that he would remain in the city for two or three days, though plans for a buffet supper for him at the Rye Country Club tonight were reported. Several of his former caddy friends were at the hotel to greet him.

Full Text of Smith's Message to Nation

The full text of the speech delivered by Governor Smith over the radio hookup last evening follows:

Now that the dust and smoke of battle have cleared away, I am grateful for the privilege extended to me by the Democratic National Committee of speaking to millions of my fellow-citizens and of presenting to them some reflections on the campaign just ended.

The Democratic Party is the oldest political organization in the United States. So well defined are the doctrines and the principles upon which it is founded that it has survived defeat after defeat. In the sixty-five years that have passed since the Civil War only two Presidents were elected on the Democratic ticket. No political organization otherwise founded would have been able, during all these years, to maintain an appeal to the people that brought to the polls on last election day 14,500,000 voters, subscribing once more to its platform and renewing their allegiance to the principles which it has upheld throughout its long history.

Discounts Party's Defeat.

The verdict of the American people last Tuesday was not the crushing defeat of the Democratic Party that some of the headlines in the public press would have us believe. On the contrary, let us see what the facts are. Take the popular vote—a change of 10 per cent. of the total number of votes cast would have changed the popular result. Considering it from the viewpoint of our Electoral College system, a change of less than 500,000 votes, spread around the country, would have altered the result.

We have, therefore, the assurance from the election returns that the Democratic Party is a live, a vigorous and a forceful major minority party.

The existence of such a party is necessary under our system of government. The people rule negatively as well as affirmatively, and a vigorous and intelligent minority is a necessary check upon the tyranny of the majority.

Experience has always shown even in our smaller political subdivisions that when the minority party is weak and helpless, grave abuses creep into the structure of government and the administration of its affairs. When the majority party believes that it has everything its own way, it loses its fear of reprisal at the polls for mismanagement or misconduct of the government.

A political party is organized to help the country and not merely to achieve victory. It survives not on the basis of the rewards it secures for its followers, but on the strength and on the soundness of the principles for which it stands. A political party can only justify its existence in so far as it operates for the purpose of promoting the welfare, the well-being and the best interests of the people.

The Great Liberal Party.

The principles for which the Democratic Party stands are as sacred in defeat as they would have been in victory. If the cause of democracy was right before the election, it is still right, and it is our duty to carry on and vindicate the principles for which we fought. The Democratic Party today is the great liberal party of the nation. It leads the progressive, forward-looking thought of the country. It holds out the only hope of return to the fundamental principles upon which this country was built and as a result of which it has grown and prospered.

To the young men and women of the country the Democratic Party, with its fine traditions, its high idealism and its breadth of vision, offers the only inspiration.

The Democratic Party certainly would not be in a position four years from now to solicit the confidence and support of the American people if during that period it neglected to build up a constructive program and relied entirely upon the failure of the opposition party. That cannot be done by the minority party permitting itself to become a party of obstruction and opposition for political purposes only. We have seen too much of that in this country and in many of its civil divisions.

It has been particularly noticeable in the State of New York, where great, forward-looking, constructive measures were delayed for years by partisan opposition seeking to withhold from the Democratic Party credit for their accomplishments. The party responsible for such obstructive tactics has been rebuked by the people at the polls as later than last Tuesday. Too often a minority has attempted to ride into power by taking advantage of the failure of the majority to translate into an actuality the campaign promises and pledges upon which it sought the suffrage of the people.

Calls for Constructive Program.

While it is true that every party must adhere to its fundamental principles, obstruction and blockade for the sole purpose of embarrassing the party in power are not calculated to promote the best interests of the country. It would be regarded as a constructive achievement if the Democratic Party at Washington were to formulate a program, adopt it, offer it to the Congress of the United States and there defend it. A refusal on the part of the party in power to accept it or their inability to bring about party unity for the solution of these problems would then fix the responsibility and make a record upon which a successful campaign can be waged four years from now.

In other words, the Democratic Party would not be acting in good faith with the people of the country nor in good faith with the millions of those who rallied to its support if it were to sit by and adopt a policy of inaction with the hope of profiting solely by the mistakes or failures of the opposition. What this country demands is constructive and not destructive criticism. A constructive program embodying the declarations of the Democratic platform should be promptly developed.

Above all things, the function of a minority party is educational in character. It will not do for the great rank and file of the American people to be intensely interested in the issues and party programs for a couple of months before elections and then permit that interest to die out when the result is announced. Political platforms and political promises are not self-enacting. The political history of the United States clearly indicates that every progressive step, every great governmental reform has been won only after a period of persistent effort and by the slow process of educating the electorate.

The first and indispensable element of education is information. A full and complete presentation of the facts. That is easier to do today that it was years ago with the use of the radio and the increasing interest of our young people in public affairs. It must be remembered that while political parties may seriously divide public opinion throughout the country during the progress of a campaign, after the American people have made their decision the man selected is not the President of the Republican Party, but is the President of the United States. He is the President of all the people, and as such he is entitled to the cooperation of every citizen in the development of a program calculated to promote the welfare and best interests of this country. He is entitled to a fair opportunity to develop such a program. Only when he fails to accomplish it does the Administration become the subject of proper criticism by the opposition party.

Premature criticism not only fails of its purpose but often results to the disadvantage of the critic himself. Party responsibility is not confined to its handling of governmental affairs. A political party must also be accountable to the people of the United States for the management of its internal affairs, and no political party can afford to accept the support of forces for which it refuses to accept responsibility. It will not do to let bitterness, rancor or indignation over the result blind us to the one outstanding fact, that above everything else we are Americans.

No matter with what party we aligned ourselves on election day, our concern should be for the future welfare, happiness, content and prosperity of the American people.

Grateful to Supporters.

At this point I desire to express my gratitude from the bottom of my heart to the millions who voted for me, to the millions who worked for me, to the party leaders throughout the United States who rendered loyal and devoted service to the Democratic Party and to our country.

I want this to include also the men and women throughout the country, not members of the Democratic Party, who took inspiration from the progressive platform adopted at the Democratic Convention and supported my declarations of purpose with respect to these principles. Thousands of letters and telegrams have come to me since election day, asking that I not lose interest in the future welfare of the Democratic Party. Let me take this modern means of making reply to them by making the definite statement that I do not regard the defeat of the Democratic Party at this election as impairing in the slightest degree the soundness of the principles for which it stands. I am just as anxious to see them succeed as I was when the party honored me with the nomination, and with all the vigor that I can command I will not only stand for them but I will battle for them.

It would be unnatural for me not to be disappointed at the result. Tonight, however, as I address these few remarks to my friends all over the country, I look back on my twenty-five years of public service. I recall them from the first time the Democratic Party selected me, a struggling youth, for elective office as member of the Legislature. I recall my first official visit to the Capitol at Albany, and never shall I forget the thoughts that ran through my mind at that time.

Many years later I felt that I had achieved my greatest ambition when the Democratic Party made me its standard bearer in the State. To that party and to the people of this State, who have four times elected me as their Chief Executive, I shall always be profoundly grateful. I have in a measure attempted to express that gratitude in the form of devotion to public service. In return for the confidence reposed in me by the people of my State I endeavored to administer the affairs of the State with an eye single to the welfare and the happiness of her people.

The Democratic Party this year conferred upon me the greatest honor that it can offer to any of its members, the nomination for the Presidency of the United States. Regardless of the outcome, in a spirit of the deepest appreciation of the opportunities afforded me and of the loyal support given to me by upwards of 14,500,000 of my fellow-citizens, I pledge my unceasing interest and concern with public affairs and the well-being of the American people.

A man cannot be unmindful of the blessings that have been showered upon her by an Almighty and a Divine Providence. The history of our country indicates that His sustaining hand has guided us since the very hour of our discovery. Nobody can read our history and be unmindful of the proclamation of the President of the United States asking that on Thanksgiving Day in grateful appreciation we offer thanks by prayer and at the same time pray for a continuance of that benediction. Nor should we ever fail upon each recurring anniversary of Thanksgiving Day to invoke the aid of the Ruler of the Universe that we may never lose our faith in the fundamental principles upon which this country was founded and that must have been born of divine inspiration.

GOV. SMITH RALLIES HIS PARTY FOR 1932

Continued from Page 1, Column 1.

unity for the solution of these problems would then fix the responsibility and make a record upon which a successful campaign can be waged four years from now."

Failure to adopt such a policy, he declared, would be to break faith with the millions who voted for the party's candidate on Nov. 6.

Governor Smith declared that he still stood for the principles which he advocated during the campaign, and would continue to battle for them because of his belief that the outcome of the election had not impaired their soundness in the slightest degree. His address closed with an expression of gratitude to those who had cast their votes for him and a pledge that he would maintain "unceasing interest and concern with public affairs and the well-being of the American people."

The stations through which Governor Smith's speech was heard are WEAF, New York; WBZ, Boston; WTIC, Hartford; WJAR, Providence; WTAG, Worcester; WCSH, Portland, Me.; WFI, Philadelphia; WRC, Washington; WGY, Schenectady; WGR, Buffalo; WCAE, Pittsburgh; WWJ, Detroit; KSD, St. Louis; WOW, Omaha; WDAF, Kansas City; WCCO, Minneapolis-St. Paul; WTMJ, Milwaukee; KOA, Denver; WHAS, Louisville; WSM, Nashville; WMC, Memphis; WSB, Atlanta; WBT, Charlotte; KVOO, Tulsa; WFAA, Dallas; KPRC, Houston; WOAI, San Antonio; WJAX, Jacksonville; KSL, Salt Lake City; WRVA, Richmond, Va.; WEBC, Superior, Wis.; KTW, Chicago; KPO, San Francisco; KGO, Oakland; KOOMO, San Francisco; KFI, Los Angeles; KGW, Portland, Ore.; KHQ, Spokane.

SMITH GOING TO MISSISSIPPI.

Governor Will Spend Vacation With Senator Harrison.

NEW ORLEANS, Nov. 13 (AP).—Governor Alfred E. Smith of New York will reach the Gulf Coast Friday or Saturday for a vacation at the Edgewater Gulf Hotel, mid-way between Gulfport and Biloxi.

The Governor is expected to be accompanied by Senator Pat Harrison of Mississippi, who is a close friend of the defeated Democratic Presidential candidate. The length of the party's stay has not been determined. This was learned authoritatively in New Orleans although officials of Edgewater Gulf Hotel declined to confirm it.

It is understood that reservations have been made for some time, but the Governor requested that his plans be kept quiet.

DOBBS

Dobbs designs a Custom-made Hat of more than usual charm—smart and close fitting, with pleated brim, to wear with the fur trimmed Tailleur. In all colors.

FIFTH AVENUE *at 57th* STREET

EXPERIENCED

Sales Manager Available

A forceful, experienced sales manager who has successfully directed a large sales organization and has supervised the management of a number of branches for a nationally known manufacturer is available.

Is well qualified to train, develop, lead and inspire any sales force, and can assist in the management of any legitimate business.

Can show a noteworthy record of accomplishments.

J 352 Times.

SMITH AIDS UNITY, STATES ROOSEVELT

Praises Governor's Radio Speech After Listening In at His Georgia Cottage.

SAYS IT WILL CHEER PARTY

Governor-Elect Plans to Start $1,000,000 Drive to Extend Warm Springs Foundation.

From a Staff Correspondent of The New York Times.

WARM SPRINGS, Ga., Nov. 13.—Franklin D. Roosevelt lauded Governor Smith's radio address tonight as a distinct aid to the establishment of unity in the Democratic Party. He described the address as a clear exposition of the need for vigorous and uninterrupted organization work by party leaders to maintain a strong battle front at all times and for future elections.

The Governor-elect of New York tuned in on the Governor's speech in his cottage here, set amid a grove of pines. Seated before a log fire in the living room, with his chair facing the radio set, Mr. Roosevelt followed every word of the speech closely. His two secretaries, Miss Marguerite Lehand and Miss Grace Tulley, and Colonel Warwick Halsey, also of his staff, were with him, as were several newspaper correspondents.

Praises Governor's Speech.

When the Governor had signed off, Mr. Roosevelt leaned back and dictated this statement:

"Every American, regardless of party, will agree with the clear statement of Governor Smith in regard to our obligation of loyalty as Americans to the President of the United States. Regardless of party also, it is certain that we will agree with Governor Smith's clear exposition of the need of a strong and vigorous minority party.

"This past campaign was, at least in part, hampered by the fact that the minority party during the preceding three and one-half years had taken few steps either to present the program for which it stood in clear and unmistakable terms or to carry on in every State the essential day to day maintenance of party organization.

"The assurance of Governor Smith that the Democratic Party is not merely a minority party, but stands so close to actual victory that a 10 per cent. change in the vote could have elected a Democratic President, will do much to hearten the easily discouraged and assist in bringing unity for the task to come.

"The Governor's speech is wholly worthy of him, and will be received with confidence and affection throughout the United States."

Mr. Roosevelt said he had not received a reply to his invitation to Governor Smith to visit Warm Springs during his Southern trip, but that he hoped the Governor would be able to get here.

Considers Foundation Plans.

Mr. Roosevelt spent most of the day considering plans for the expansion of Warm Springs Foundation with D. Basil O'Connor, his law partner, who is also treasurer of the foundation. For further development of the foundation's work here $1,000,000 will be raised, half of it to be used to complete the improvements already embarked upon, including a new glass-enclosed pool, now almost done.

Two special funds will be established with the remainder, one of $300,000, the income of which will be used to care for about thirty patients on a practically free basis, and the other of $200,000, the income of which is to be devoted to research in infantile paralysis.

Mr. Roosevelt also went over plans for a new water supply system with engineers from Atlanta.

He received a delegation from Chipley, a neighboring community, and was asked to speak there. He told the visitors that he would be unable to make any speeches for at least two weeks and suggested that they come to see him again after a fortnight and renew the invitation. He explained that, while he was pleased with the many requests to speak which he has received, he needed rest after his campaign and had considerable work to do. He hoped to be able to grant the requests later.

The Governor-elect had his usual morning swim in the pool and again took part in an impromptu water polo game with the newspaper correspondents and Mr. O'Connor. Late in the afternoon he drove Mr. O'Connor to Durand, about six miles away, where Mr. O'Connor boarded a train for his return to New York City.

Barron G. Collier of New York was a caller at the Roosevelt cottage late last night. He dropped in on his way north from Radium Springs, Ga. He wore a brown suit and a brown derby. His visit was purely a social call, he said, and he went on to Atlanta.

Additional congratulatory telegrams were received during the day by Mr. Roosevelt, including one from Oswald Garrison Villard of New York hailing him as a man in the forefront "of the best element of what is left of the Democratic Party" who had a magnificent opportunity. Mr. Villard was sure Mr. Roosevelt would "live up to it." Other messages came from Peter G. Ten Eyck of Albany and Chauncey Olcott, the singer.

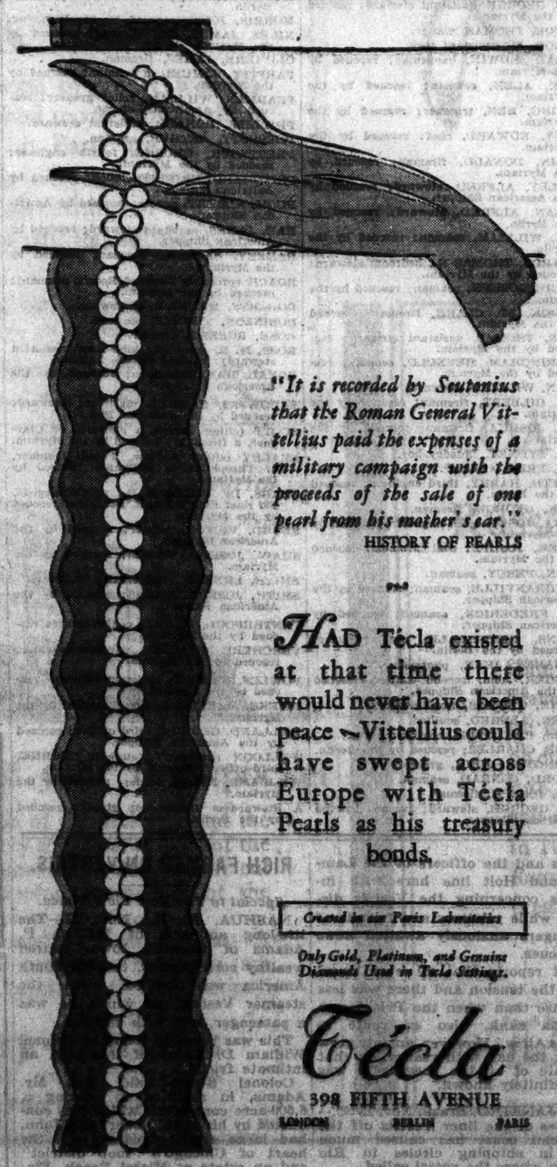

"It is recorded by Seutonius that the Roman General Vittellius paid the expenses of a military campaign with the proceeds of the sale of one pearl from his mother's ear."
HISTORY OF PEARLS

HAD Técla existed at that time there would never have been peace—Vittellius could have swept across Europe with Técla Pearls as his treasury bonds.

Created in our Paris Laboratories

Only Gold, Platinum, and Genuine Diamonds Used in Técla Settings.

Técla

398 FIFTH AVENUE

LONDON BERLIN PARIS

LA PRIMADORA

"CROWNS"

A new shape . . . smart as the line of a slender racing plane

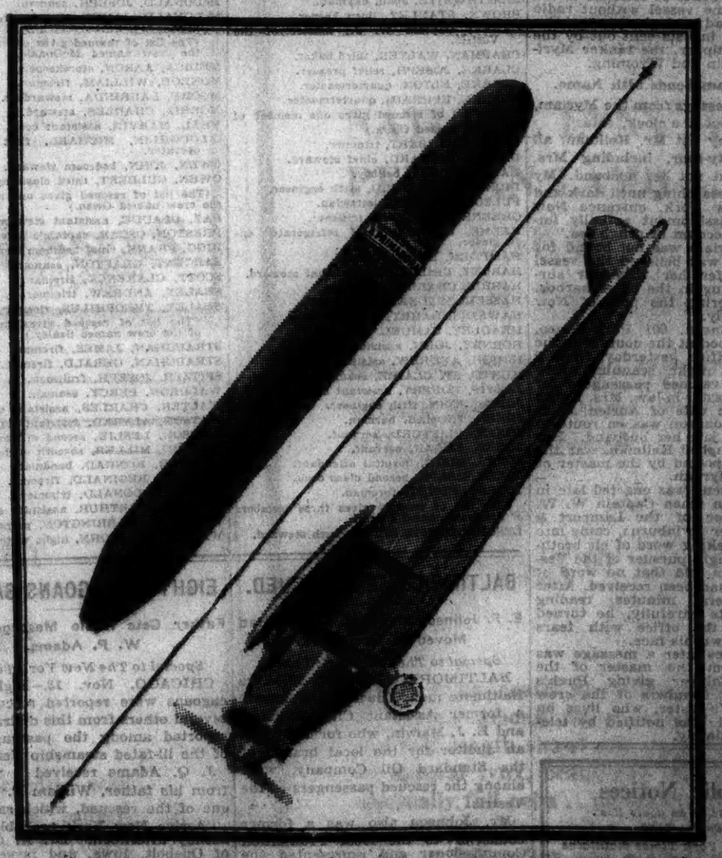

A MODERN touch to a very fine cigar . . . a new keenness to the enjoyment of the cream of Cuba's tobaccos. "CROWNS" are winning even greater respect for Primadora's mellow mildness At your tobacconist's, in the shade you like, 3 for 50c.

LA PRIMADORA

HABANA CIGARS

Products of Cuban Soil and Cuban Sun

Our forefathers used to dip their own wool and weave it themselves for cloth for their clothes.

Improving their recipes with modern methods of manufacture, we evolved our Forefathers' Cloth* for making husky and handsome suits.

Not only the conservative colors our forefathers knew, but more worldly mixtures and pencil stripes they never dreamed of.

$60 and $65.

*Reg. U. S. Pat. Off.

ROGERS PEET COMPANY

Broadway at Liberty | Broadway at Warren | Broadway at 13th St.

Herald Sq. at 35th St. | "Six Convenient Corners" | Fifth Ave. at 41st St.

Tremont at Bromfield
Boston, Massachusetts

MENACE OF ETNA PASSES IN SICILY

Scientific Observer Forecasts End of Eruption and Lava Flow in Three Days.

LOSS PUT AT $8,000,000

Neighbors Vie With One Another in Aiding Victims—Blackshirt Squadron Directs Relief.

By ARNALDO CORTESI.

Wireless to THE NEW YORK TIMES.

CATANIA, Sicily, Nov. 13.—The flow of lava from Mount Etna now has ceased almost completely, the stream's advance being almost imperceptible.

All further danger to the villages of Nunziata and Carrabba, therefore, is considered over unless a recrudescence of the volcano's activity should take place. But this is considered improbable.

Professor G. Ponte, Director of the Etnean Observatory, who again flew over the eruptive craters in a navy seaplane today, reports the flow of volcanic matter to be greatly reduced. The lava is still very liquid and flows freely down the volcanic slopes but its greatly decreased quantity authorizes the opinion that the eruption now has definitely entered a decreasing phase.

Professor Ponte, incidentally, nearly lost his life flying over Mount Etna. He had instructed the pilot to fly right over the eruptive craters at a great height. The seaplane, however, when it entered the zone of eruption, went out of control and took a swift dive earthward. This probably was due to the rarefication of the atmosphere in consequence of the intense heat of the eruption. The seaplane fell to within a couple of hundred feet of a crater before the pilot regained control.

The total damage caused by the eruption is estimated at 160,000,000 lire (about $8,000,000). Of these 50,000,000 lire represent the value of the agricultural land overrun by the lava, and 23,000,000 the value of the houses destroyed. Other damage caused by the eruption, such as destroyed roads, railroads, bridges, telegraph, telephone and power lines and equeducts, swells the total to 160,000,000 lire.

As soon as the eruption definitely ceases work will be begun immediately reestablishing communication between Catania and Messina, which, as three separate rivers of lava crossed the railroad track, is now interrupted on a front of several miles. Plans already have been prepared for building a new road and new railroad line about ten miles toward the sea from those destroyed, thus circling around the lava and avoiding the heavy expense of cutting a permanent way through the rock-like lava when it solidifies.

Vesuvius Expert Forecasts End.

CATANIA, Nov. 13 (AP).—Director Malladra of the Vesuvius Observatory returned today from the eruptive area with confirmation that the activity has appreciably diminished. Unless the unforeseen happens, he predicts a complete cessation within two or three days.

While awaiting the disposition of the relief fund of 1,000,000 lire (about $50,000) voted by the Council of Ministers, Signor Fronteri, Prefect of the department, and Mgr. Coli, Bishop of Acirale, today consigned a sum of money to Vincenzo Patane, Fascist Secretary of Nunziata, for the immediate relief of the neediest refugees.

People of all the towns in the neighborhood were vieing with one another to bring aid and comfort to the homeless.

Dr. Borgo, Provincial Secretary of the Fascist syndicates, was running a twenty-four-hour service at the headquarters in Giarre. There not only food and shelter were available but also a flying squadron of Blackshirts was always on duty waiting to be sent to any portion of the stricken zone to rescue the aged and infirm. The Fascisti recruited many volunteer workers among the younger refugees.

SAYS BRITISH MADE US DRIFT FROM EUROPE

But Manchester Guardian Calls Coolidge's 'Excuses' for Big Navy Those of Men He Criticizes.

Wireless to THE NEW YORK TIMES.

LONDON, Nov. 13.—Whereas a year ago the United States was moving toward cooperation with Europe, today she is drifting away, due to mistakes of European statesmen—particularly British statesmen—the Manchester Guardian says today in comment on President Coolidge's Armistice Day speech in Washington.

"This largely is the outcome of the abortive Geneva conference and Anglo-French compromise," its leading editorial says.

The Guardian sees passage of the fifteen-cruiser bill now as a practical certainty and comments:

"The cruisers matter less in themselves than for the evidence they give of increased suspicion of European motives and ambitions."

The Liberal newspaper sees further evidence of American suspicion of Europe in the President's dictum that future loans to Europe ought to be scrutinized carefully lest they be used to "finance preparations for future war."

While blaming Europe primarily for this alleged suspicion in the United States, the Guardian does not let President Coolidge off scatheless. "His excuses for the size of American defensive forces are exactly those of the European statesmen whom he criticizes," the Guardian says. "His assurances that the naval program is non-competitive are of no more value than similar assurances of European statesmen."

The newspaper qualifies its criticism, however, by the statement that his criticism is futile and nothing Europe ought to complain of.

"So long as armed peace broods over Europe," it says, "the United States is bound to be driven back upon herself. If Europe wants American cooperation she must be prepared to pay for it. And the price is clear evidence that Europe is ready for cooperation within her own frontiers."

Amateur Talks With the Bolling.

MONTREAL, Nov. 13 (AP).—Alec Reid, a St. Lambert, Quebec, radio amateur, reports that he talked today with Karl Peterson, wireless operator of the Eleanor Bolling, one of the Byrd expedition ships and learned that the boat was expected to arrive at Wellington, N. Z., later in the day.

Both a Pen and a Pencil In ONE!

Twinpoint TWO IN ONE Reg. U. S. Pat. Off.

TWO perfect writing devices, operating independently, yet joined in one compact unit! "TWINPOINT" eliminates the need of carrying separate pen and pencil.

Holds ample ink, extra leads, eraser. Points to suit every hand. Black, Red, Mottled, Jade, etc. $5 to $9. Sterling Silver, 18 Kt. White, Red or Green Gold Filled, $10. 14 Kt. Solid Gold, $55.

Ask for "Twinpoint"—stamped on every pen. Guaranteed.

At Jewelers, Department, Book Stores, Stationers, and other good shops.

PEN-O-PENCIL CO.,
1 West 47th Street
New York

HOTEL
Times Square
43rd St. West of Broadway
NEW YORK CITY
1000 OUTSIDE ROOMS
DAILY RATES—NONE HIGHER

Rooms with running water	$2.00
For two	3.00
Rooms with connecting shower	2.50
Rooms with private shower	3.00
For two	4.00

Reduction of One Day on Weekly Rates on rooms over $2.00

TWO BEAUTIFUL HOMES FOR SALE

SOUTH SHORE OF L. I.

42 minutes from Penn Station, direct electric service. In completed restricted community, private bathing beach, tennis courts, 6 to 10 minutes' walk to station.

Your choice of 5-room studio living room bungalow with garage, colored tile bath, shower and kitchen, or

6-room studio living room 2-story and garage, all improvements and conveniences.

Cash and monthly payments arranged to suit. A remarkable opportunity for families who will appreciate fine environment. For appointment and complete details without obligation, address P 116 TIMES.

Stop at
Pittsburgh's Newest Hotel
400 Outside Rooms
400 Baths
RATES PER DAY
$3 and $3.50 Single Rooms
$5 and $6 Double Rooms
Under Knott Management
The PITTSBURGHER
Diamond St. and Cherry Way

DOBBS

Dobbs Lingerie Department has lovely handmade underthings, both French and domestic—exquisitely beautiful, yet moderately priced. Negligées, too, in pastel combinations, with Mules to match . . . and all manner of charming little Boudoir accessories to add comfort to one's leisure moments.

Dobbs smart reversible Negligée comes in many effective colors $27.50. The Mules are $8.50.

FIFTH AVENUE at 57th ST.

Best & Co.
Fifth Avenue at 35th St.—N. Y.
Paris Palm Beach London

introduces

"KASHMIR DORÉ"
THE NEW PARIS HOSIERY COLOR

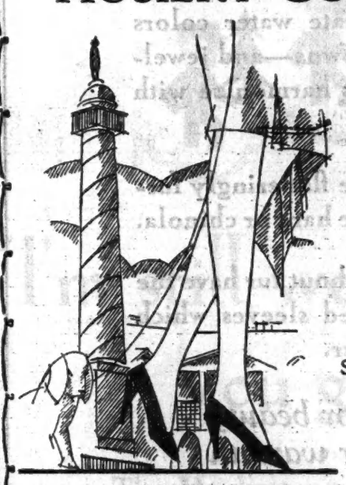

in Best's luxuriously sheer chiffon stockings

2.95
SIZES 8½ TO 10½

THAT little coterie of smart women who are watched more closely than any other group in Paris are wearing this chic new shade in hosiery—definitely darker, and with something of the blue haze of Autumn in its subtle color blending.

Perfect with Winter furs and equally smart with black, brown, or acajou footwear.

Mail and telephone orders filled—WIsconsin 5000

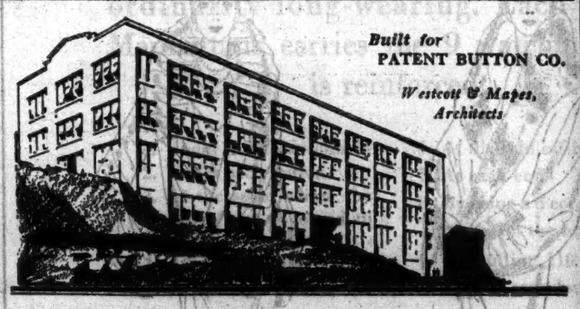

Built for PATENT BUTTON CO.
Westcott & Mapes, Architects

It comes out of *your* own pocket

The remuneration of the architect and the builder is only a very small percentage of the cost of a building operation. Any drastic cut in price must, therefore, come out of the building—*out of your investment.*

Choose a good architect and a Class A builder—and feel confident that you are getting the "most building" for your money.

Barney-Ahlers
INDUSTRIAL CONSTRUCTION
"Speed with Economy."

110 West 40th St. PEN. 2866

THERE'S SOMETHING ABOUT THEM YOU'LL LIKE

NOW 15c does a quarter's job

it buys a pack of Tareytons!

NOW
Herbert Tareyton CIGARETTES 15c for 20

PLAIN or CORK • Ladies Prefer Cork Tips

Russeks Caracul Coats are seen wherever smart folk meet

The fame of Russeks furs is nation wide. These coats are superlative examples of Russeks superiority in fur and fashion — and the prices at which they are marked are proof of the economies which Russeks — as *creative* furriers — are able to effect in every fur they offer.

A Large collection of black Caracul, as well as the very smart brown, beige and golden tints.

$495 to $1295

Fur Salon
Second Floor

RUSSEKS
FIFTH AVENUE
At 36th Street

COATS with Russeks Furs

Slim, suave black coats, with beaver, kit fox or badger; flat furs, sleek or closely curled, on dull tones, or brilliant colors. But always, *Russeks* furs, if you would achieve the utmost in luxury — and always on *Russeks* coats, if you would express the ultimate in fashion.

Misses'-Shop—Sizes 12 to 20
Fourth Floor

Women's Shop—Sizes 36 to 46
Sixth Floor

RUSSEKS
FIFTH AVENUE
At 36th Street

BONWIT TELLER
FIFTH AVENUE AT 38TH STREET

NATURAL LYNX . . .
PERSIAN LAMB . . .
FLAT CARACUL . . .
FISHER FITCH . . .

are the four furs luxuriously used on four specially priced coats . . . .

185.00

These four coats have been high favourites among smart women . . the half length shawl and deep cuffs of natural lynx, beautifully marked, unusually full pelts . . persian lamb in a new effective collar and smart cuffs, a full collar and wide border of silky flat caracul, and fisher fitch, that fur that is becoming to most women, in a flattering collar and cuffs . . new in fashion, these coats are slender and youthful in line. and they have that distinction that comes only from perfect workmanship.

Women's Coats . . . Second Floor

HINDENBURG BACKS FULL NAVY PROGRAM

President Demands Mueller Shall Not Vote on Socialist Motion to Stop Building.

ENDORSES GROENER STAND

Left Wing Attempt to Cut German Expenditure by 75 Per Cent. Is Held to Be Doomed.

Wireless to THE NEW YORK TIMES.

BERLIN, Nov. 13.—President von Hindenburg has taken up cudgels for the German naval construction program, supporting General Groener, his Defense Minister, and opposing Herr Mueller, his Chancellor. Not only did the President tell Chancellor Mueller that he approved the present scheme for building up the marine force by carrying out the plan passed by the Reichstag last Spring, but he even went so far as to demand that Herr Mueller should withhold his vote in the Reichstag when the Socialists' motion to discontinue building the $20,000,000 armed cruiser should come up later this week.

The present situation is the result of General Groener's visit to the Presidential Palace yesterday, when he presented his views to President von Hindenburg, saying that he had obligated the Reich to extend 32,000,000 marks (about $8,000,000) in contracts, though the Reichstag had approved an expenditure of only 8,000,000 marks (about $2,000,000) for the present year.

No Break in Procedure.

General Groener explained that this procedure did not exceed the authority of the Minister of Defense, but that such methods were always employed as a means of preventing delays in construction and that the Reichstag always approved the yearly appropriations needed.

President von Hindenburg accepted this view.

General Groener explained to the President that he would be obliged to resign should the Socialists' motion be accepted and warship building be discontinued. He added that he felt he must lay down his office should the Chancellor vote against the views of a member of the Cabinet.

Chancellor Mueller will discuss the situation at a Cabinet meeting tomorrow, after which the National Council will take its decision.

Though there is little chance of preventing the attempted legislation to annul the naval construction program from reaching the Reichstag floor, the President's action will doubtless mean the defeat of the motion.

The Centrists have announced that their Deputies will be given freedom to vote and will not be obliged to give a solid party mandate.

The debate is expected to begin on Thursday.

Motion Has Little Chance.

Proposals have been made in Catholic Centrist quarters suggesting a change in the present building plans on the grounds that they are not practical. It is proposed instead of armed cruisers to have a new type of composite naval vessel built, principally as an experiment. Asked what changes in the present types were contemplated, the Centrists replied that they had no definite plan in mind, but that the proposed alterations would overcome the difficulties for the time being.

President von Hindenburg having taken a stand in support of General Groener there is little chance that he will consent to postpone the trouble to a later date in preference to settling the matter once and for all.

This is one of the few occasions on which the President has taken a firm stand on a political question and as he has never been defeated in his undertakings the chances that the Socialists will be able to put through their demands are small.

BALDWIN APPEALS FOR CLOSER CONTACT

Continued from Page 1, Column 3.

sioned by an amendment to the speech from the throne, moved by David Lloyd George calling for censure on the Government for the Anglo-French naval agreement which Premier Baldwin and Lord Cushendun in recent speeches outside of Parliament have declared nullified because of the lack of consent to it on the part of other nations, notably the United States.

The Liberal amendment was defeated by 328 votes to 163.

The Premier, in his reply, appealed to the Liberal leader to cease writing articles which imputed folly or evil intentions to Great Britain and France in newspapers of other countries. Much to the delight of the ministerial benches and to the obvious annoyance of the little Welsh orator he rubbed in the criticism by quoting excerpts from some of these articles until Mr. Lloyd George complained that he ought to have been notified that he was going to be the subject of a personal attack and the quotations given him so that he could verify them. He said that he couldn't even remember some of them.

The Premier merely wagged an admonitory finger like a schoolmaster and quoted Gladstone on the difficulty of using in a ministerial position "the language which I used in regard to more than one foreign power when in a position of greater freedom and less responsibility." Mr. Lloyd George went fiery red beneath the ironic chiding while the Tory benches rocked with glee.

It was Mr. Lloyd George's citing of American suspicion of Britain that brought the Premier to President Coolidge's speech.

Agrees With Coolidge.

"President Coolidge has said that it is always plain that Europe and America are lacking in understanding," he said. "I think President Coolidge is right. I think there is lacking between Europe and America mutual understanding, and I regret it profoundly. But if I am asked why it is, it is very difficult to find the answer.

"I have thought that I would tell the House one thing that I have noticed during my term of office. I don't pretend to see a way out but I think this worthy of reflection and consideration. In Europe all her statesmen have got into the habit of meeting at Geneva and talking together, by which they learn not only each other's point of view but each other's idiosyncracies as individuals. I think there is rapidly coming into European statesmanship, between European statesmen intense, a desire in negotiations to see the other point of view and to compromise, if something can be effected by compromise, far more than before the war.

"American statesmen do not know European statesmen. European statesmen do not know American statesmen. There is no personal intercourse and the only intercourse that takes place is by written dispatch that goes across 3,000 miles of ocean. It is a far more difficult thing to get a mutual understanding in those circumstances.

Stresses Financial Discussions.

"I think it is most important that all of us who may be called upon to speak about America in her foreign relations or about our relations with America should really get to understand, by studying its political system, that country, because it is so different from any European system. On that difference shipwreck has more than once been reached. It is important for the avoidance of future shipwreck and for the avoidance of possible ill relations after such shipwreck that we should be familiar, on this side, with the marked difference in political systems in the two countries.

"Some of the best work that has been done financially since the war has been the work of financial reconstruction in which America has been engaged with us and other countries. I attribute this largely to the fact that the protagonists, the Governor of the Bank of England and the Governor of the Federal Reserve Bank, were not only close personal friends in constant touch, but every time a difficulty was seen coming ahead one or the other would cross the Atlantic at once, either the Englishman to New York or the American to London or Paris, as the case might be, and discussions took place instead of dispatches."

The attacks of Mr. Lloyd George and Ramsay MacDonald on the Government for its conduct in negotiating the Anglo-French naval agreement repeated their criticisms made at the Yarmouth and Birmingham party conferences. Premier Baldwin's reply in the main was a restatement of the defense he made in his addresses at the League of Nations Union and at the Guildhall.

Defends French View.

But in urging upon the House of Commons the necessity of understanding the view of other nations in any international compromise, he said that the French view of conscription and universal service, as attacked vehemently by Mr. Lloyd George, need not at all imply militarism in France.

"Universal service in France is advocated by all sections," he said, "as giving expression to those very principles of equality which are the child of the French Revolution. France, and those nations who think with her, regard conscription as an essential part of the doctrine of democracy."

He declared that England now, as always, wished the "conscript countries to share our view with regard to the limitation of land forces and the exclusion of military reserves."

"So far there is no sign of them giving away," he continued, "and until they do no progress can be made. We wish to persuade them to make concessions in regard to universal service but we cannot bully them. It is no good saying that they have got to do it."

Refers to Accord in Past Tense.

LONDON, Nov. 13 (AP).—Mr. Lloyd George in his speech in the Commons declared that there was no doubt that French public opinion considers England bound by the principles of the naval accord, portions of which, he said, were contrary to the spirit of the Versailles and Locarno treaties and implied a serious departure from the terms of the Washington Conference.

The Anglo-French agreement was spoken of in the past tense by Mr. Baldwin in his defense of the Government course. He said that it had been "an honest, straightforward attempt to escape from the deadlock which developed at Geneva and which was threatening the cause of disarmament."

W. C. Bridgeman, First Lord of the Admiralty, concluding the debate in general defense of the position of the Government, said it was worthy of consideration whether these attempts to arrive at elaborate tables and formulae did not lead to suspicion and friction.

He thought it might be possible to reach an agreement on disarmament more easily if nations were not tied down too closely. A little latitude and less elaboration would relieve friction and assist in the solution, he said.

Mr. Bridgeman protested that Britain had never attempted a naval program of superiority over the United States. He declared the policy of Britain was to trust other nations.

Says Silence May Be Brazen.

In his attack on the Baldwin foreign policy, Lloyd George asked the Commons to express official regret that the accord with France had abandoned the principle of limiting small submarines, cruisers and other naval vessels. He also asked the House to vote that the exclusion of reservists from computations of military strength, a point which has been urged by France and which was conceded by Great Britain in the accord, was contrary to the spirit of the Versailles and Locarno treaties.

He attacked the Government in relentless detail on the dangers of the policy represented in the Anglo-French compromise. He declared it was all very well to say that the compromise was dead, but in reality the corpse was the policy which had dictated the accord.

The Liberal spokesman argued that the speech of President Coolidge proved that American suspicions of Europe had not been removed. He said that Mr. Coolidge had made no threats, but he found significance in the fact that the American policy of building cruisers was being developed.

Mr. Lloyd George challenged the Government to say frankly what their policy was. He added:

"Silence is golden, but there are times when silence is brazen."

It was conceivable to him that one day the United States might help to protect Great Britain against "the very evils in which the policy of the Anglo-French compromise would land us."

"We have been guilty," he said, "of something which has driven America, through its chief officer, to declare for a policy of additional cruisers."

He characterized as mere mockery the way in which Germany had been treated in respect to evacuation of the Rhineland, and went into much detail in condemning the entire disarmament course of the Baldwin Government.

The Premier was hopeful for a speedy solution of the Rhineland question, but he insisted that Great Britain was powerless to compel evacuation of the occupied territory. He maintained that the Government was not ashamed of its efforts in this respect nor of the failure of the naval accord.

"We must begin all over again," he said in referring to it.

STRESEMANN FEARS DEBATE

He Thinks Reichstag Discussion Might Hurt Reparation Move.

Wireless to THE NEW YORK TIMES.

BERLIN, Nov. 13.—Because he fears an open debate in the Reichstag on Germany's foreign policy might cause friction in the reparations negotiations with London and Paris Dr. Stresemann is fighting hard to keep from appearing before Parliament tomorrow as scheduled. The Foreign Minister recommends that the Foreign Relations Committee handle the matter for the present without direct consultation with the Reichstag.

The effect on England and France of President Coolidge's Armistice Day speech is partly responsible for Dr. Stresemann's sudden change of plans, it is rumored. The National Council will discuss its Reichstag program tomorrow and there is every possibility that the Socialists' motion to discontinue the recently approved warship building program will be debated immediately, with a final vote on Friday.

For Madame

Evening Wraps of Velvet or Lame Take on the Colors of a Colorful Mode

89.50

Many Different Models

Glorious greens, reds or blues to contrast with the new white or "off" white evening gowns, delicate water colors to wear with pastel gowns—and jewel-like lamé brocades to harmonize with everything.

Most of the wraps are flatteringly fur-red with white or beige hare or chinola.

And those wraps without fur have the ruff collars and draped sleeves which are as becoming as fur.

Satin lined for beauty
Interlined for warmth

MADAME'S EVENING WRAP SHOP—Fifth Floor

◆

Franklin Simon & Co.
A Store of Individual Shops
FIFTH AVENUE, 37TH AND 38TH STREETS, NEW YORK

Fashions of Importance for the Evening

Seed Pearl Pouch Evening Bags

Crepe de Chine Slippers—dyed to match or to make an interesting contrast with the gown.

Pearl and Emerald Colored Stone Necklaces

Sunburn Pearls

Sunburn Stockings

◆

Entire contents copyrighted 1928 by Franklin Simon & Co., Inc.

Jay-Thorpe Inc
57TH AND 56TH STREETS, WEST

MINK COATS

That Are the Very Peak Of Elegant Simplicity

Jay-Thorpe furriers know that the secret of handling mink smartly is to keep the design of the coat exquisitely simple so that the dark aristocratic beauty of the skins may show up to full perfection!

Luxurious models made to order or ready to put on

1750.00 to 8500.00

Jaytho—our French fragrance—is in just the right key to go with formal furs!

JOIN *the Red Cross at the Jay-Thorpe Booth*

Jay-Thorpe Inc
57TH AND 56TH STREETS, WEST

To go with Formal Furs—

THE BRIGHT DRESS of Decided Formality

At the Colony at luncheon—and at all fashionable weddings—coats of the utmost formality are being accompanied by bright dresses. The model, of course, must be of as high a degree of elegance, as is this new "fur coat" dress by Jay-Thorpe

95.00

DARK RED *to go with black or gray broadtail, caracul or sable*

DEEP YELLOW *to go with summer ermine, Eastern mink or sable*

SOFT GREEN *to go with either the brown or black important furs*

In crepe Romain or luxurious flat crepe with very sheer metal brocade

The Little Brim Hat with Persian Lamb

It is very new to wear a hat with a brim, cleverly manipulated to fit the fur collar; and the combination of black Persian with felt is a "high fashion" of distinction and importance.

$45 to $60

Kurzman

661 Fifth Ave. 52nd-53rd Sts.

IMPORTER

CRUISER SOLUTION SUGGESTED IN PARIS

French Would Have Britain and Us Equal in 10,000-Ton Ships Carrying 8-Inch Guns.

COMPROMISE ON 6-INCHERS

These We Could Mount on 10,000-Ton Vessels of Wide Range and Britain on Smaller Ships.

By EDWIN L. JAMES.

Special Cable to THE NEW YORK TIMES.

PARIS, Nov. 13.—The United States Naval Board's call yesterday for warship construction is regarded here as the logical sequence of President Coolidge's nationalistic Armistice Day speech. While American cruiser construction does not directly interest the French but rather the British, Paris still has hopes that it may be able to act as a mediator between Washington and London. And that is why special interest attaches to the report that Mr. Hoover may call another naval conference soon after taking up the reins of Government.

While there has always been some feeling in Europe that America would have a better chance to effect cruiser limitation according to her ideas if she had more cruisers, yet the most experienced European statesmen do not look for any quick change in the British attitude.

Not Convinced by Our Naval Case.

And in anticipation of the criticism that America's program will bring from Europe it would be well for Americans to realize that Europeans do not consider that the United States has proved that for strictly defensive purposes she needs more warships than Britain. That we should aspire to that naval position is easily understood, but that we need that position to defend ourselves is not understood.

Now Britain contends that she needs small cruisers and America contends that we do not need small cruisers. Therefore it has been the American position that all cruisers should be big, and the British position that an arrangement should be made which will permit England to have small cruisers without sacrificing parity with the United States.

We advocate fixing a total cruiser tonnage, with every one free to build 10,000-ton cruisers, or any other size cruisers, within the tonnage limit. England wishes two classes of cruisers, big and small, declaring her willingness to limit both classes. Therefore the question arises as to what England will do if we build more 10,000-ton cruisers than she has. Will she strive to keep up with us in large cruisers and build small cruisers as well? If so, the two great naval powers will be headed away from limitation, and, if not, the British Admiralty will tell the British people that they risk having a fleet inferior to the American fleet in fighting power.

French Suggest Compromise.

This situation causes the French to suggest what they think is a way out. They argue that America says that she wants larger cruisers because they have a great cruising radius. They suggest that America and England agree on the number of 10,000-ton cruisers with eight-inch guns, establishing equality between the two fleets in this class of vessel. Then, they argue, America can build 10,000-ton cruisers with six-inch guns, whereas England can build small cruisers with six-inch guns.

These American ships would have as great or greater cruising radius than 10,000-ton cruisers with eight-inch guns, that is, if cruising radius is what we are looking for. And the French add quickly that this result could have been attained under the Franco-British naval agreement with limited cruisers of 10,000 tons carrying guns of between six and eight inches, but limiting no other cruisers.

There is no denying in Paris that America is able to have her way about cruisers if she builds them as fast as we can afford. But they feel that the British case is worth considering and that we should show some willingness to compromise. It is probable that if Mr. Hoover calls a naval conference he will find the French not entirely favorable to the American position, if it remains what it was at the last naval conference at Geneva.

However, that there may be a new American program makes it very sure that we shall be heard attentively when we explain our position at the next meeting of the League of Nations Preparatory Disarmament Commission, which may meet in the Spring. And much will depend on what the British have to say.

PRINCESS'S ROMANCE ENDS.

Dr. Hauptmann's Marriage to Elizabeth of Schaumburg-Lippe Annulled.

Wireless to THE NEW YORK TIMES.

BERLIN, Nov. 13.—The marriage of Dr. Benvenuto Hauptmann, eldest son of the German writer, Gerhart Hauptmann, to Princess Elizabeth of Schaumburg-Lippe, which was with pomp celebrated at the Island of Ruegen only three months ago, was annulled by a Berlin court today.

The Judge did not lay the blame for the estrangement on either husband or wife. The couple did not appear at the trial, although both are sojourning in the capital at present.

The decision of the court was quickly rendered after the attorneys for Dr. Hauptmann and the Princess had read sworn statements signed by their clients.

MME. SIGRID UNDSET WINS NOBEL PRIZE

She Is Third Norwegian Author to Receive Coveted Honor for Literature.

BERGSON ALSO A WINNER

Frenchman Gets Similar Award Held Over From 1927.—Germans Get Chemistry Prizes.

STOCKHOLM, Nov. 13 (AP).—The 1928 Nobel Prize in literature was given today to Mme. Sigrid Undset, the third Norwegian author to be thus honored. In 1903 it was given to Björnstjerne Björnson, and in 1920 Knut Hamsun received it.

Henri Bergson, French author and philosopher, was chosen as winner of the 1927 literature prize, held over from last year. Other Frenchmen who have received this award were R. F. A. Sully-Prudhomme in 1901, F. Mistral in 1904, Romain Rolland in 1915 and Anatole France in 1921.

The monetary value of each of these prizes this year is about $42,080. This represents a new record, due partly to the remission of some of the Swedish taxes and partly to improved business conditions, making the fund investments yield more. Last year the prizes were $32,478 each.

German scientists carried off the Nobel awards for chemistry for both 1927 and 1928—Professor Heinrich Wieland of Munich for his investigation of gall acids, and Professor Adolf Windaus of Goettingen for his study of vitamins.

The 1928 physics prize was reserved until next year.

The 1928 Nobel Prize in medicine was awarded on Oct. 25 to Dr. Charles Nicolle, head of the Pasteur Institute in Tunis and noted for his work in combating spotted fever.

The annual peace prize will be awarded by a committee of five in Oslo, chosen by the Norwegian National Parliament, but the check given to the winner with the specially engraved diploma is drawn on a Stockholm bank.

Special Cable to THE NEW YORK TIMES.

PARIS, Nov. 13.—Henri Bergson, to whom the Nobel prize for literature for 1927 has been awarded is the author of "Creative Evolution" and other philosophical works widely acknowledged to be of high merit. He is 69 years old.

He was elected member of the French Academy in 1918 and was appointed first head of the League of Nations Institute for Intellectual Cooperation but retired because of poor health. Before the war he was professor of Greek literature at the Institute de France.

Mme. Sigrid Undset became known to the English-speaking world through her novel, "Kristin Lavransdatter," published in 1920, says The Associated Press. It deals with conditions in the fourteenth century and is typical of her ability to set forth the mind of the Middle Ages. Most of her outstanding works deal with the thirteenth and fourteenth centuries. She was born in Kallundborg, Denmark, on May 20, 1882, was educated in a business college and remained a municipal clerk at Christiania until 1909, which was two years after the appearance of her first novel.

Professor Adolf Windaus is a member of the German Academy of Natural Sciences. He is professor in the University of Goettingen and also heads the Chemical Institute there.

Professor Heinrich Wieland, in addition to being a chemist, holds doctorates in philosophy, engineering and medicine. He has contributed writings on organic and bio-chemistry and is editor of Liebig's Annuals of Chemistry. He is also a member of the Academies of Munich, Goettingen and Heidelberg.

Violin Scholarship Awarded.

Three violin scholarships, given by the Italian daily Il Progresso for study with Mario Corti at the Mannes School, together with two others added by David Mannes and by Mr. Corti himself, were awarded yesterday among forty young competitors there. Consul General Grassi, the editor; Mr. Falbo and the school's representatives served as judges. The winners were John Lamagra, 18 years old; Charles Sorrentino, 23; Pardo Fantelli, 20; Joseph Biondi, 18, and Ernest Giovanelli, 15, all of this city.

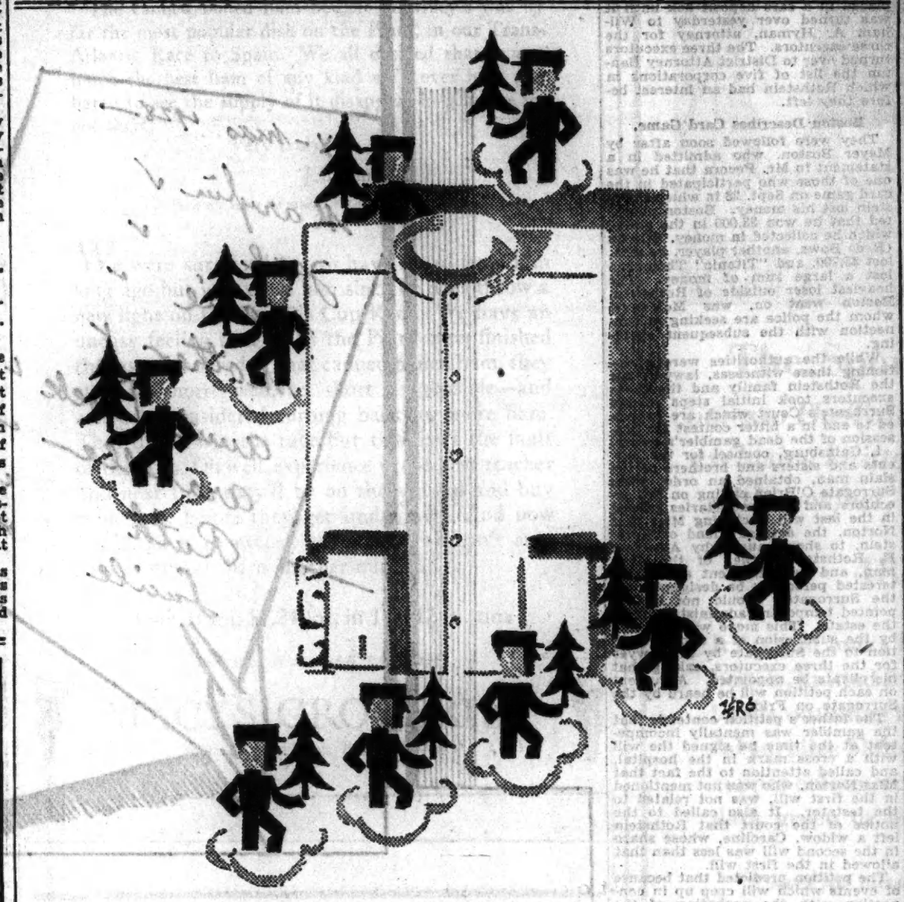

"I'm still wearing that shirt you gave me!"

The Manhattan shirt you'll give Him for Christmas—let's picture it a year from today. It's an old shirt now. A veteran. But still neat and handsome. Still being singled out for important occasions. Good for many months more of steady wear. How come? All because of the 9 Manhattan watchmen, those clever little reinforcements that make Manhattan shirts extraordinarily long-wearing. Each of our Manhattans carries the 9 watchmen and is reinforced

1. Under each buttonhole
2. Under each button
3. At the seam where the shirt front is joined to the back
4. At each shoulder seam
5. At each sleeve
6. At the fold of the collar
7. At each cuff
8. By using a 6 cord thread to sew on the buttons
9. By putting 110 stitches around each buttonhole

In our stores you will find America's largest assortment of Manhattans, thousands of handsome shirts suitable for Christmas-giving. We guarantee each shirt to be absolutely fast in color. $2 to $10.50

Weber and Heilbroner

CLOTHES · SHOES · HABERDASHERY · HATS

OPPENHEIM, COLLINS & CO

34th STREET—NEW YORK

Significant Modes Enhanced With Fur

MISSES' COATS

Coat Sketched, of Broadcloth with Dyed Marmink *Marmot*

58.00

Value 78.00

Broadcloth—suede cloth—tweed—so clever in line, so smart in fur; beautifully tailored and toned in colour or accented in black.

Sizes 14 to 20—Also Suitable for Small Women

MISSES' COATS—THIRD FLOOR

A MAIDS' UNIFORMS

Correctly Smart

Gimbels Apron and Uniform Shop presents a pleasing display of uniforms in time for the Thanksgiving Dinner. This is a showing that particular hostesses consider as fine as the finest anywhere in town.

A. *Uniform* black or gray sateen, 34 to 46.....$6.95

Apron Set (apron, collar, cuffs) of white organdy with bias fold and lace edge.....$2.95

B. *Uniform* of lustrous lingette in green, blue, purple, black, gray; 34 to 46.....$4.95

Apron Set of organdy in green, blue, orchid, ecru.....$1.95
Cap in colors to match.....49c

C. *Uniform*, black or gray cotton fabric; 34 to 46.....$2.95

Apron Set of white organdy $1.95
Cap to match.....49c

D. *Morning Uniform* of pin striped cambric, orchid, copen, rose, green. Long or short sleeves. 34 to 46.....$2.95

Apron of white cambric.....75c

Mail and Phone Orders Carefully Filled

GIMBELS

BROADWAY at 33rd, NEW YORK

Gimbels Medium-Priced Hat Salon Event!

Hats of Imported Soleil

$7.95

Much below regular price

These exquisite texture imported Soleils are the season's outstanding models—in line, in treatment, in color. They're the type you'd want at their regular price. But you'll want them ever so much more—now that the price because of a special purchase, is only $7.95.

All head sizes.

Fourth Floor

GIMBELS

BROADWAY AT 33rd STREET

Store Hours 9:30 to 5:30

Relieves Distress

HOME SIZE SAVES MONEY

BELL-ANS FOR INDIGESTION
GAS, HEARTBURN SOUR STOMACH, SICK HEADACHE NAUSEA AND DISTRESS FROM EATING OR DRINKING
SAFE-PLEASANT

SOLD AND GUARANTEED BY EVERY DRUGGIST

Low Rates
Via Motor Coach
All Year, Daily Service
BUFFALO $9
Scranton $4-Cleveland $13
Chicago $21-Toronto $11.50
Low Rates to Intermediate Points
SAFE de luxe buses leave Waldorf-Astoria Terminal 8:15 A.M. daily or 4:15 P.M. for Scranton only. Phone PENNsylvania 9100 or write Great Lakes Stages, Inc., Cleveland, O.
Via Great Lakes Stages, Inc.

The Dover
LEXINGTON at FIFTY-SEVENTH
1 and 2 ROOMS
Maid Service, Refrigeration
Inquire
MILNER
261 Madison Avenue
Added 4th

Women's Gloves
Washable Capeskin
Strap Banding
MARK CROSS
$3.85
Acorn, beige and priscilla grey
The World's Greatest Leather Stores
604-8th Ave.—New York—175 B'way
Boston—145 Tremont Street

HURRICANE TOSSES BYRD SUPPLY SHIP

The Eleanor Bolling Weathers Storm 550 Miles Northeast of New Zealand.

CROSSES 180TH MERIDIAN

Radio Messages to Her From Whalers Tell of Bad Ice Conditions in Antarctic.

By JOE DE GANAHL.

Copyright, 1928, by The New York Times and The St. Louis Post-Dispatch. All Rights for Publication Reserved Throughout the World.

Wireless to THE NEW YORK TIMES.

ON BOARD THE STEAMSHIP ELEANOR BOLLING, at Sea, Nov. 13.—The Eleanor Bolling, supply ship of the Byrd Antarctic expedition, was weathering a strong gale on the run of a hurricane area 550 miles northeast of Dunedin, N. Z., this afternoon as she crossed the international dateline.

This is the second severe storm through which the former North Sea trawler of 600 tons has had to pass since she started for the Antarctic Continent on Sept. 18. Two days out of New York the Bolling passed through an eighty-mile-an-hour hurricane off the Virginia Capes after it had taken a toll of many hundreds of lives in Florida. The storm through which she is now passing has not been so severe, but the vessel is rolling and pitching excessively.

At 3 o'clock this (Tuesday), afternoon, the Bolling crossed the 180th meridian. At midnight, tonight, one day will be dropped from the ship's log and the crew will awaken tomorrow to find that it is Thursday, Nov. 15. The expedition members will get the day back when the Antarctic fleet again crosses the meridian on the way to the Bay of Whales. The Bolling is due at Dunedin on Saturday.

Radio messages from whalers in the Antarctic state that the ice conditions are bad this year.

Carl O. Pertersen a radio operator on the Bolling, who spent a year with the Antarctic whaling fleet, received yesterday a message from the steamship Bevilla, at latitude 60 south and longitude 43 west, telling of heavy pack ice there. The whaling ship reported that one of the smaller whale boats was damaged in a collision with a large blue whale.

The short wave radio equipment on the Bolling, through which messages have been handled, has kept the expedition ship in touch with all corners of the earth. Almost every evening the ship is in communication with Canada, Norway, Siberia and the South Shetland Islands.

As a result of the untiring attention of Radio Engineer Hanson, assisted by Operator Petersen, the efficiency of the equipment has been increasing as distance increased.

On Saturday, the crew listened on three loudspeakers to messages from their relatives broadcast by voice from the Canadian and American Westinghouse company through station KDKA. The reception was exceptionally clear. Plans have been made for weekly schedules while the expedition is in the Antarctic.

A radio message last night to THE NEW YORK TIMES gave the position of the Eleanor Bolling at noon, Nov. 13, as latitude 39.13 south, longitude 179.29 west, 565 miles northeast of Dunedin, New Zealand. The position of the bark City of New York of the Byrd Expedition, at the same time, was repotred as latitude 26.14 south, longitude 170.49 west, 485 miles east-northeast of the Kermadec Islands.

WARREN DENIES RIFT ON ROTHSTEIN CASE

Continued from Page 1, Column 2.

mation to the Mayor about the progress of the Rothstein investigation by the police because he felt that the Mayor should be placed in possession of the facts. From what was represented to be an authentic source, it was reported that the Mayor in his conference with Commissioner Warren last Monday felt that he had learned more about the case in his own investigation than Mr. Warren had revealed to him. It was with this belief in mind, it was said, that he issued the statement several hours after the Commissioner's visit, declaring that not only was he dissatisfied with the work of the police in the Rothstein case, but that he "regretted" that nobody had been apprehended.

Mr. Warren also declared yesterday that reports that he had in mind a shake-up of the detective force because of the lack of progress in the Rothstein case were untrue. He also denied a report that, as a preliminary to his resignation, he would leave in a few days for a vacation.

"As Police Commissioner, are you satisfied with the progress made by the police in the Rothstein murder?" he was asked.

"Yes," was his reply.

"Dou you expect an arrest?"

"We will make an arrest before the week is over," Mr. Warren replied.

Brother of Victim Satisfied.

Edgar Rothstein, one of the brothers of the slain grambler, said yesterday that he was satisfied with the efforts of the police to arrest the murderer.

"The police have a hard job," he declared. "To get information, they must first find a squealer. I believe that they will eventually arrest the guilty in this case. My family has no clues or suspicions."

District Attorney Banton and the police appeared to be in conflict yesterday as to whether William McCabe, an acquaintance of the slain gambler, was being sought as an essential witness in the case. McCabe's name previously had been mentioned as one of the two men in the room in the Park Central Hotel, where Rothstein was believed to have been shot, the second man being George (Humphrey) McManus, who hired the room and who is being sought by the police.

Mr. Banton said that from confidential sources he had learned that McCabe was not present at the shooting. He added that he knew that McCabe was out of town on a business trip, "and if I need him for questioning I can get him here in forty-eight hours." The District Attorney said he had no intention of questioning McCabe, but when this was called to the attention of Commissioner Warren he replied:

"We do want McCabe. We wish to talk to him. Mr. Banton knows where I am, and Mr. Banton knows we want McCabe."

Mr. Banton also appeared to be in disagreement with the police regarding the number of men believed to be in the room at the time Rothstein received his mortal bullet wound. He was informed by the police last week that four men were present at the shooting, but yesterday he said that he was inclined to the belief that only three men were there. Commissioner Warren, when questioned on this phase, said the police had established the identity of two of those present.

"We are not sure of McCabe," the Commissioner explained, "but we are sure of McManus."

District Attorney Banton and Assistant District Attorney Pecora questioned five more witnesses yesterday. Mr. Banton said the police and his staff had questioned more than 150 witnesses, including acquaintances of the gambler, attachés of the Polyclinic Hospital, where Rothstein died, and employes of the Park Central Hotel.

Three of the new witnesses examined by Mr. Pecora yesterday were Sidney Stajer, a friend of the gambler for twenty years, who lived at the Fairfield Hotel, 26 West Seventy-second Street, owned by Rothstein, and Samuel Brown and William Wellman, two of those named by Rothstein as executors in the two wills drawn up for the gambler in the last nine months.

Stajer, according to Mr. Pecora, told of conversations he had with Rothstein since the card game last September in the apartment of "Jimmy" Meehan, at Seventh Avenue and Fifty-fourth Street, in which Rothstein lost more than $300,000. He added that Rothstein told him that he felt that he had been cheated in the game, and that was why he was "taking his time" about paying the losses. Stajer also confided to the prosecutor that he believed that Rothstein, by reason of his straitened financial circumstances, really was compelled to defer making the payments.

"The most significant statement I obtained from Stajer," continued Mr. Pecora, "was that during one conversation following the card game Rothstein told him that he would have settled the matter properly if they had not injected "tough guys" into it."

Wellman and Brown were accompanied to the District Attorney's office by Maurice P. Cantor, Rothstein's personal attorney, who drew up both wills and was mentioned as a beneficiary in each. Mr. Cantor also is an executor. They assured the prosecutor that nothing had been taken from the Rothstein papers in the dead gambler's office in West Fifty-seventh Street except the first will, which was drawn in March of this year, and which Brown had placed in a safe deposit box until it was turned over yesterday to William A. Hyman, attorney for the three executors. The three executors turned over to District Attorney Banton the list of five corporations in which Rothstein had an interest before they left.

Boston Describes Card Game.

They were followed soon after by Meyer Boston, who admitted in a statement to Mr. Pecora that he was one of those who participated in the card game on Sept. 28 in which Rothstein lost his money. Boston admitted that he won $5,000 in the game, which he collected in money. Martin (Red) Bowe, another player, he said, lost $5,700, and "Titanic" Thompson lost a large sum of money. The heaviest loser outside of Rothstein, Boston went on, was McManus, whom the police are seeking in connection with the subsequent shooting.

While the authorities were questioning these witnesses, lawyers for the Rothstein family and the three executors took initial steps in the Surrogate's Court which are expected to end in a bitter contest for possession of the dead gambler's estate.

I. Gainsburg, counsel for the parents and sisters and brothers of the slain man, obtained an order from Surrogate O'Brien calling on the executors and all beneficiaries named in the last will, including Miss Ines Norton, the actress friend of Rothstein, to show cause why Abraham E. Rothstein, father of the dead man, and "a competent and disinterested person to be designated by the Surrogate" should not be appointed temporary administrators of the estate. This move was followed by the submission of a similar petition to the Surrogate by the lawyer for the three executors, asking that his clients be appointed. Argument on each petition will be heard by the Surrogate on Friday.

The father's petition contends that the gambler was mentally incompetent at the time he signed the will with a cross mark in the hospital, and called attention to the fact that Miss Norton, who was not mentioned in the first will, was not related to the testator. It also called to the notice of the court that Rothstein left a widow, Caroline, whose share in the second will was less than that allowed in the first will.

The petition predicted that because of events which will crop up in connection with the probating of the second will there probably will be a contest. The court is urged to appoint the temporary administrators promptly, as there is danger of the estate being "lost or wasted."

"At the present time," Brown asserts in his affidavit, "it is difficult to determine the extent of the liabilities and assets of the testator, but I believe the liabilities alone will aggregate over $1,000,000, whereas, at present I do not believe that the good assets will exceed $150,000."

Among the corporations in which Rothstein was the principal and majority stockholder, according to the affidavit, were the Rothmere Mortgage Corporation, the Hooper Realty Corporation, the Fairfield Hotel, Inc., the Cedar Point Realty Corporation, the Juniper Holding Company, the Lark Holding Company and the Rothstein Brokerage Corporation. Rothstein owed $267,000 in judgments and mortgages in connection with three of these corporations, while unpaid salaries to employes and other corporate obligations amount to about $182,000.

Abraham Smelins, counsel for the widow, announced yesterday that he would begin an action today to protect Mrs. Rothstein in the coming litigation. He added that he would join with the other members of the Rothstein family in requesting Surrogate O'Brien to appoint the father temporary administrator.

The Hervid Realty Corporation began a foreclosure action in the Supreme Court yesterday for $17,906 on a third mortgage the corporation holds on the Fairfield Hotel. The mortgage was drawn in 1926, and the demand is for the unpaid balance. The papers revealed that it was one of four mortgages, totaling more than $1,000,000, on the hotel property. The action jeips the State as defendant because of the possibility that State taxes are due on the property.

McManus Hunted in Long Beach.

Special to The New York Times.

LONG BEACH, L. I., Nov. 13.—Two New York detectives have been here in quest of George (Humphrey) McManus, the gambler, who is being sought for questioning in connection with the Rothstein slaying. McManus is said to have come to Long Beach last Thursday or Friday in an automobile and concealed himself in the home of a friend until Sunday night, when he hastily left.

TOBEY
FURNITURE MASTERPIECES
The Tobey collection offers nothing of the commonplace or bizarre. Each group or piece is outstanding in conception and cabinetry. A visit will prove of more than usual interest.
FIFTH AVE. AT 53d

Lord & Taylor
FIFTH AVENUE NEW YORK

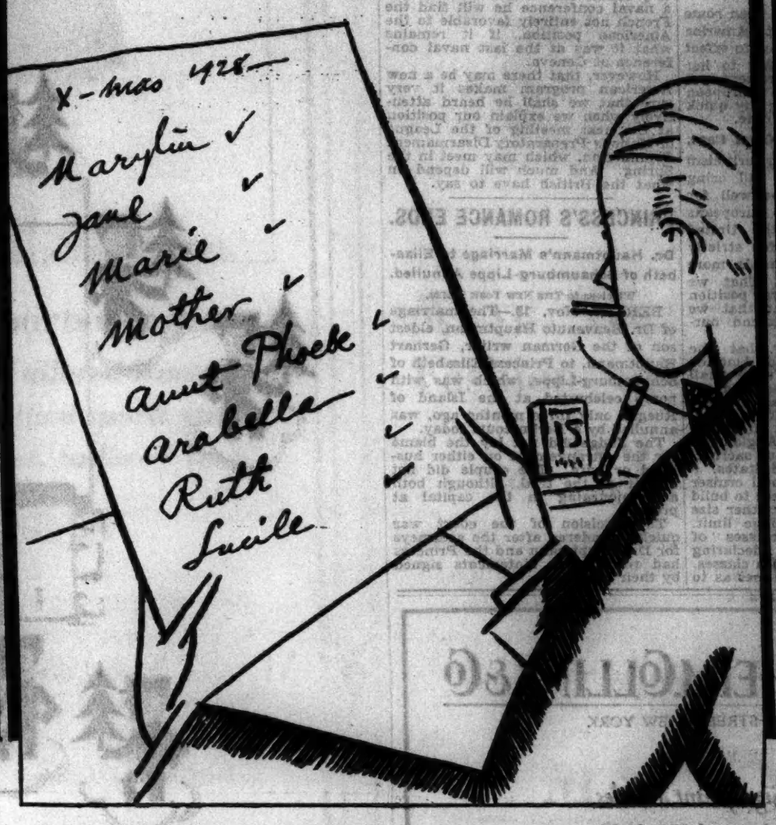

For Every Feminine Name on Your Christmas List!

Silk Stockings

There's really no need for perplexity—silk stockings always head the Christmas gift list, for it's doubtful if any woman ever considered that she had enough of them. No matter what the type of the various feminines who expect you to crash through, *Lord & Taylor* has just the sort of silk stockings they'd adore to receive! And at such a range of prices!

If She Dances—

Sheer silk picot top, $3.50 . . . . . Three pairs, $10
French sheer silk, with openwork clocks $4.50
Fine sheer silk, picot top, $2.95 . . . Three pairs $8.50

If She's Athletic—

Imported silk and wool, $2.95
French Lisle . $2.95 to $5.95
Sports socks, $1.50 to $3.95
Angora wool socks . $4.95

If She Goes to Business—

Fine service and service sheer hose $1.50
Exclusive Lortay service sheer $1.95

If She Loves to Shop—

Long-wearing service hose $2.25
Service hose, all silk with lisle hem $1.95

If She's a Matinee Fan—

Silk mesh hose—an especially fine one $3.75
Others in various patterns . . . . . $1.95 to $8.00

GROUND FLOOR

FIFTH AVENUE B. Altman & Co. 34TH STREET
TELEPHONE: MURray HILL 7000

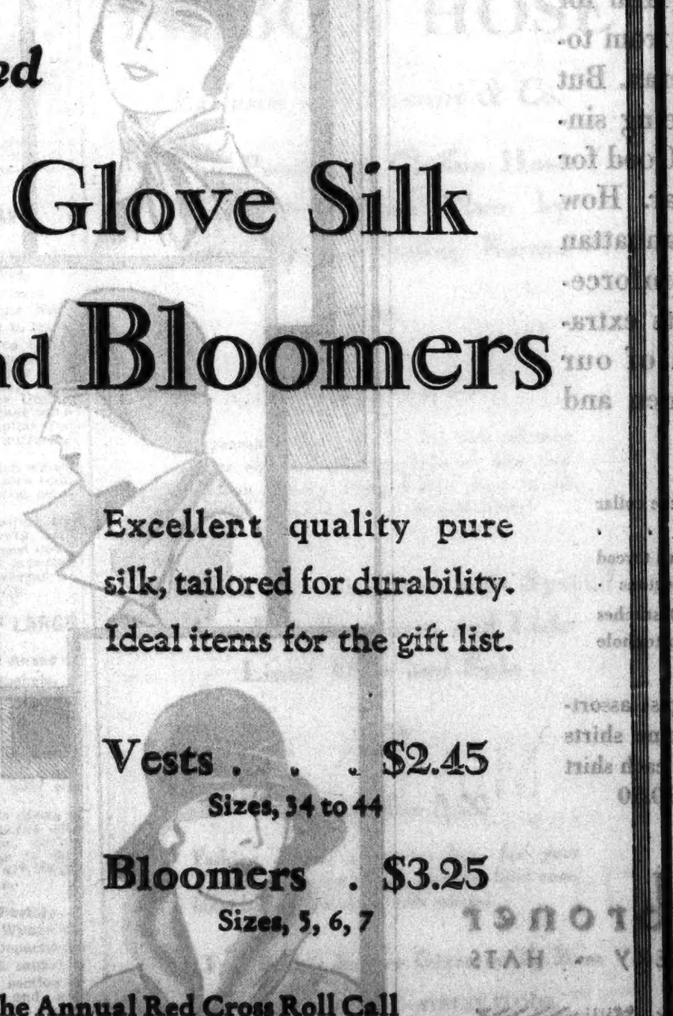

Specially Priced

Betalph Glove Silk Vests and Bloomers

Excellent quality pure silk, tailored for durability. Ideal items for the gift list.

Vests . . . $2.45
Sizes, 34 to 44

Bloomers . $3.25
Sizes, 5, 6, 7

ALTMAN Gifts

BETALPH
GLOVE SILK LINGERIE
SECOND FLOOR

Enroll Now in the Annual Red Cross Roll Call

The Corner Shop
suggests for
Thanksgiving
Pottery bowls, plates and vases with amusing decorations of roosters, fishes, donkeys, rabbits and other animals.
Seventh Floor, East Building
MACY'S
34TH STREET AND BROADWAY

MATHUSHEK
Known for Tone
Why? Because Frederick Mathushek, the founder, was the greatest piano inventor of his age. Sixteen of his inventions are conducive to the matchless Mathushek tone.
You can afford a Mathushek — 3 wholeyearstopay.
MATHUSHEK
37 West 37th Street
Phone Wisconsin 1625

PLAZA
Art Rooms . Inc.
9-11-13 East 59th St., N. Y.
IMPORTANT PUBLIC SALE
of a Superb Collection of
SPANISH ANTIQUES
DECORATIONS & OBJECTS OF ART
The Property of
MONTLLOR BROTHERS
Spanish Antique Shop
of NEW YORK and PALM BEACH
EXHIBITION TODAY
SALE TOMORROW FRIDAY & SATURDAY
EACH DAY AT 2 P. M.
Illustrated Catalogue 50 cents
The Sales will be conducted by MESSRS. E. P. & W. H. O'REILLY

Alden House
Garden Terrace Apartments
Overlooking
Long Island Sound
Not Merely Four Walls—But a Cozy Home
A VISIT will convince you that our claim for the best of everything — most modern improvements—highest type service and numerous other superior conveniences, is not idle talk.
Latest and finest appointments, far above the ordinary apartment, —electric refrigeration, of course.
We are situated alone on a knoll overlooking the Sound, in the midst of a beautiful garden—almost across the way from yacht and beach clubs, and but a few minutes from half a dozen golf courses, with a splendid landscaped terrace and playgrounds for the children.
Two to five room suites at surprisingly low rentals.
A few tastefully furnished model apartments can be seen and leased.
BOSTON POST ROAD
(AT ALDEN ROAD)
Lenhtmont: 34 minutes to Grand Central.
PRIVATE BUS to Schools and Station includes late after theatre service.

The Gilford
Lexington at 46th St.
1 and 2 ROOMS
Housekeeping Apartments
MISS MILNER
300 Madison Avenue
Ashland 4120

NICARAGUA INSTALLS MONCADA ON JAN. 1

Advisers Begin to Leave Next Week, but Marines Await Proclamation, About Dec. 15.

CHAMBER IS CONSERVATIVE

McCoy Reports Majorities Were Decisive — Ascribes Satisfactory Results to American Cooperation.

Special to The New York Times.

WASHINGTON, Nov. 13.—General José Maria Moncada, the Liberal candidate who was elected President of Nicaragua on Nov. 4, will be proclaimed President of the republic next month by a Congress in which a majority of Conservatives will be sitting, according to a report to the State Department today from Brig. Gen. Frank R. McCoy, President of the American Electoral Mission at Managua.

While General Moncada won by a majority of 19,471 out of a total vote of 132,494, the new Congress will have an evenly divided Senate with twelve Liberals and twelve Conservatives, and a Chamber of Deputies made up of twenty-three Conservatives and twenty Liberals.

Under the Nicaraguan Constitution, Congress is the body which proclaims the election of the President on the basis of reports from the National Board of Elections. Its duties in this respect are described as mandatory. General McCoy said in his report today that "present indications are that the decision of the National Board of Elections will be respected by the Congress."

Marines Will Remain.

The proclamation of the election of General Moncada is expected about Dec. 15, with the inauguration set for Jan. 1.

General McCoy expressed satisfaction with the way the election was conducted and said that 88 per cent. of the registered votes was cast.

The staff of American advisers will begin to leave for home next week but American marines will remain in Nicaragua in force until after the election of the new President has been proclaimed and possibly until the inauguration. After that it is expected the force will gradually be reduced but not completely retired until the new National Guard is ready to take over control of the country.

General McCoy's report was in part, as follows:

"Our information now appears sufficiently complete to warrant the following observations:

"No instance of disorder on election day occured in any part of the republic. The stain with which the fingers of voters were marked was accepted in good humor and no efforts to remove it and vote twice have been reported. Its use was undoubtedly helpful in preventing fraud and inspiring popular acceptance of the results.

"The results of the election appear to have been accepted in good part by all concerned. Surprisingly few votes were the subject of objection at the polls.

Majorities Were Decisive.

"All incoming Senators were elected by decisive majorities, in which challenged votes will have no significance so far as can be foreseen. Of the twenty-five Deputies apparently elected the Liberals have secured seventeen and the Conservatives eight. Two Deputies, however, were elected by majorities of but one vote in each case. The election in one case, that of a Conservative from Macaya, has already been confirmed unanimously by the Departmental Board. The other election, that of a Liberal Deputy from Granada, has been confirmed by the Departmental Board, but not unanimously and will now come before the National Board.

"In view of the apparent decisive majorities reported in all cases but those of the two Deputies mentioned above, it is not anticipated that the final review by the National Board will be prolonged.

"The satisfactory results above outlined were without doubt due to the complete cooperation of all American services and personnel.

"Our reports on the election of Senators and Deputies will be communicated to the preparatory bodies of the respective houses on Dec. 10 and our report on the election of President and Vice President will be presented to the United Congress on or about Dec. 15, the date fixed by the Constitution for its formal installation."

FIRST MARINES LEAVE.

Forty, With Longest Service in Nicaragua, Reach Balboa.

Special Cable to THE NEW YORK TIMES.

COLON, Panama Canal Zone, Nov. 13.—Forty Marines, the first to leave Nicaragua, arrived at Balboa today aboard the naval supply ship Sapelo and proceeded by train to the submarine base at Coco Solo, from where they will sail to the United States. Fifteen of the Marines were taken to the Gorgas Hospital for treatment, the majority suffering from malaria.

Most of the Marines are men whose terms of enlistment will expire soon and who have seen the longest service in Nicaragua.

The cruiser Cleveland, sailing for New York early next month, will take 300 Marines from the east coast of Nicaragua. The vessel is expected to arrive from Puerto Cabezas at the end of the present month.

CANADA WHEAT CROP LARGE

Government Report Puts It Ahead of 1927 by 60,588,300 Bushels.

OTTAWA, Ontario, Nov. 13 (Cana-

OTTAWA, Ontario, Nov. 13 (By The Canadian Press).—Canada's wheat crop for 1928 is placed at 500,613,000 bushels in the crop report issued by the Dominion Bureau of Statistics today. Last year's total was 440,024,700 bushels.

The crop of Fall wheat is given as 18,966,000 bushels as compared with 22,266,000 bushels last year. Spring wheat total for this year is 481,647,000 bushels as against 417,758,000 bushels for the year before.

Raid Spurious Butter Factory.

Commissioner of Health Wynne announced yesterday that Department of Health inspectors had raided a garage in the Brownsville section of Brooklyn last Saturday and had seized a complete plant for the manufacture of spurious butter. Supervisor Cantillion and his men reported they had seized nearly 3,000 pounds of butter material, many labels and a Hobart mixer. The inspectors were unable to discover who owned the garage.

The HAM Situation
in the Spanish Ocean Race
The other day we received this delicate tribute from one of the men aboard the Pinta when she sailed across the Atlantic last July.
R. H. MACY & CO.,
34th Street & Broadway, New York City
Gentlemen:
The canned boiled ham bought at Macy's was by far the most popular dish on the Pinta, in our Trans-Atlantic Race to Spain. We all decided that it was much the best ham of any kind we'd ever had, and hated to see the supply of it disappear long before we got there.
Very truly,
John Smith
(Fictitious name for modest but authentic seafaring gentleman.)
We were surprised not to have heard from him long ago but we excuse him since he does throw a new light on the Queen's Cup Race. We have an uneasy feeling that when the Pinta crew finished the last rosy shred of that canned boiled ham, they stopped short—well, as short as possible—and seriously considered turning back for more ham. They didn't win the race but that isn't the fault of the ham. Oh well, experience is the best teacher and next time they'll be on their guard and buy it in bulk before they get under way. And now you'll have to excuse us because we can't stay away from our ham another minute.
Olida Ham, $1.24 lb., in 1 to 12 lb. tins
Fifth Floor, Middle and West Buildings
MACY'S GROCERIES
34th STREET & BROADWAY

Stewart & Co.
fifth avenue at 37th street
Introducing Two New
LE BON HOSE
Exclusive with Stewart & Co.
This Picot Top Chiffon Hose Was Given First Place by Better Fabrics Testing Bureau
1.95
3 Pairs for 5.75
Appearances may deceive, but tests tell true stories about wearing qualities of hose and Le Bon hosiery received first place in all tests . . . proof enough of its superiority!
All-Silk Service Hose with Special Toe Reinforcement and Lisle Lined Hem and Sole
1.75
3 Pairs for 5.00
Fashion decrees a heavier hose for your Tweeds and street things, and this hose combines beauty and style with service.
A Free Repair Service Given on Le Bons
STEWART HOSIERY—STREET FLOOR

The Sportswoman
comes to The Tailored Woman for exclusive knitted sports frocks with perfect, tailored lines
48.50
It fits and looks like a dress—this boucle, knitted frock with two-tone bands, outlining its unusual, youthful surplice blouse. In Seville red, copper colour, marine blue, bright dark green or bright light green.
sizes for misses and women
THE TAILORED WOMAN
632 FIFTH AVENUE at 50th STREET
Opposite the Cathedral

Console Sets of Venetian Glass
$10.89
Our own importation from Venice. Ruby colored glass console sets—a large, round platter-like bowl combined with two low candlesticks—make a colorful table decoration.
Basement, East Building
MACY'S
34TH STREET AND BROADWAY

COLONEL LINDBERGH next Sunday in The New York Times writes about the various types of airplanes and describes their functions and differences. No other New York newspaper publishes the Lindbergh articles, which appear every Sunday.

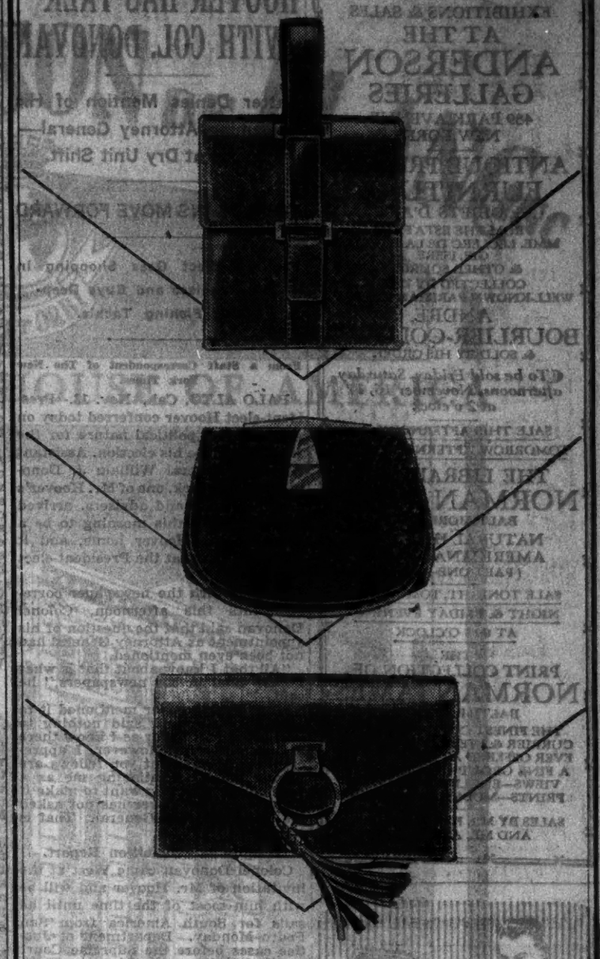

We've "Bagged" Both Fashion and Quality
at $13.89
The long-handled back-strap, the swagger pouch in calf or suede, the smooth calf envelope, are but three of the dozens of smart bags at this price. In Winter colors.
Street Floor, East Building
MACY'S
34th STREET AND BROADWAY

Retail Headquarters for Liberty of London
McCutcheon's
5th Avenue at 49th Street
Telephone VANderbilt 5430
Reg. U.S. Pat. Off.
DRESSES
Drastically Reduced
MISSES' AND WOMEN'S sports' and tailored dresses and sports' ensembles in silks, woolens and novelty fabrics. All smart styles suitable for wear now or all winter. Taken from regular stock and drastically reduced to
$28, $38, $48
SECOND FLOOR

EXHIBITIONS & SALES
AT THE
ANDERSON
GALLERIES
489 PARK AVENUE
NEW YORK
ANTIQUE FRENCH
FURNITURE
& OBJETS D'ART
FROM THE ESTATE OF
MME. LECLERC DE LA BRIERE
GIF, ISERE
& OTHER SOURCES
COLLECTED BY THE
WELL-KNOWN PARISIAN EXPERT
ANDRE
BOURLIER-COLLARD
& SOLD BY HIS ORDER
To be sold Friday, Saturday afternoons, November 16, 17 at 2 o'clock
SALE THIS AFTERNOON & TOMORROW AFTERNOON AT 2
THE LIBRARY OF
NORMAN JAMES
BALTIMORE, MD.
NATURAL HISTORY
AMERICANA, SPORT
[PART ONE—A-H]
SALE TONIGHT, TOMORROW NIGHT & FRIDAY EVENING AT 8:15 O'CLOCK
THE
PRINT COLLECTION OF
NORMAN JAMES
BALTIMORE, MD.
THE FINEST COLLECTION OF CURRIER & IVES LITHOGRAPHS EVER OFFERED AT PUBLIC SALE
A FINE GROUP OF AMERICAN VIEWS—ENGLISH SPORTING PRINTS—MODERN ETCHINGS
SALES BY MR. F. A. CHAPMAN AND MR. A. N. BADE

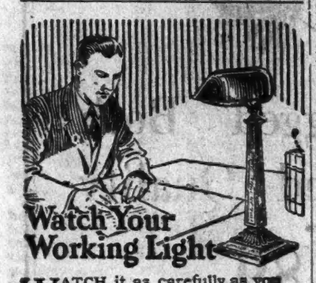
Watch Your Working Light
WATCH it as carefully as you do your daily output and you'll realize why Emeralited offices get 20% more and better work from their employees. The installation is simple, inexpensive and always satisfactory.
Nature made Green and daylight restful to eyes. That's why Emeralite has a Green glass shade and a Special Screen that changes ordinary electric light into soft, glareless daylite that prevents eyestrain and improves visibility.
Emeralited offices look better—have more output—daylight on every desk—best eye insurance.
Genuine Emeralites are branded for your protection. Look for the name on the Green Glass Shade and the Daylite Screen. It is a pledge of lighting service that satisfies.
Sold by office supply and electrical dealers
H. G. McFaddin & Co., 38 Warren St., N.Y.
Established 1874
EMERALITE
KIND TO EYES

HOOVER HAS TALK WITH COL. DONOVAN

Latter Denies Mention of His Becoming Attorney General—Scoffs at Dry Unit Shift.

TOUR PLANS MOVE FORWARD

President-Elect Goes Shopping in San Francisco and Buys Deep-Sea Fishing Tackle.

From a Staff Correspondent of The New York Times.

PALO ALTO, Cal., Nov. 13.—President-elect Hoover conferred today on matters of a political nature for the first time since his election. Assistant Attorney General William J. Donovan of New York, one of Mr. Hoover's closest friends and advisers, arrived from the East this morning to be a guest at the Hoover home, and it was with him that the President-elect conferred.

Talking with the newspaper correspondents this afternoon, Colonel Donovan said that the question of his appointment as Attorney General had not been even mentioned.

"All that I know about that is what I have read in the newspapers," he said.

"Mr. Hoover never mentioned it to me and certainly I said nothing to him about it. So far as I know there is nothing to it. However, I appreciate the compliment you fellows are paying me by mentioning me as a possibility. But I do want to make it plain that Mr. Hoover has not asked me to be Attorney General. That is a fact."

Laughs at Prohibition Report.

Colonel Donovan came West at the invitation of Mr. Hoover and will be with him most of the time until he sails for South America from San Pedro Monday. Department of Justice cases before the Supreme Court in Washington make his going with him out of the question.

The visitor laughed heartily when informed of a report published in the East that Mr. Hoover had decided to transfer the administration of the prohibition unit from the Treasury to the Department of Justice and had asked him to assume the task of directing the enforcement of the dry laws.

"Who on earth started that story?" Colonel Donovan asked. "Of course, there is no foundation for any such story and the whole thing is news to me."

So far as is known in Palo Alto, Mr. Hoover up to this time has not given any serious consideration to the question of the make-up of his Cabinet. As a matter of fact, this was the first work day he has had since his election. Since Tuesday last and until today he has been enjoying a complete rest.

The President-elect has said that when he decides on a Cabinet appointment he will personally make the fact known. All Cabinet talk at this time is guess work. The same is just as true when it comes to prohibition enforcement, increase of the navy establishment and other issues which will probably await his decision when he assumes the Presidency next March.

Goes on Shopping Expedition.

Mr. Hoover went to San Francisco this morning and managed to get in a couple of hours' shopping. He bought deep-sea fishing tackle, as well as tropical clothing he will need on his trip to South America.

Few knew that he had left his home. It was his first trip away since his election, and in San Francisco he was able to complete his mission and return home without any considerable number of people there knowing that the next President was in their midst.

Tomorrow Mr. Hoover will go over the final details of his visit to the Western republics of South America with Captain A. V. Kimberly, commander of the dreadnought Maryland, who will be a guest at luncheon in the San Juan Hill home.

Commander Augustin I. Beauregard, who will be Mr. Hoover's naval aide, may also be here in the course of the next two or three days.

The Maryland, which is undergoing minor repairs at Hunters Point, San Francisco, is due to come out of dry dock Friday afternoon or Saturday morning and is scheduled to sail for San Pedro in time to arrive there late Sunday or early the following morning.

The Admiral's suite, which will be Mr. Hoover's sea home while voyaging down the west coast, will have every convenience, not only as to living but also as to office equipment. Mr. Hoover and Henry P. Fletcher, Ambassador to Italy, who will go as the representative of the President and the State Department, and Commander Beauregard will mess with Captain Kimberly. The other members of the party will be the guests of the junior officers.

Mrs. Mabel Walker Willebrandt, Assistant Attorney General in charge of prohibition enforcement, was a visitor to the Hoover home this afternoon. It is understood that the call of Mrs. Willebrandt, whose speeches during the campaign evoked a storm of criticism, was simply for the purpose of paying her respects to the President-elect.

She was accompanied by two women friends and was in the Hoover home but a short time. On leaving she declined to be interviewed. Having come to California to vote, she is expected to start for Washington in a few days.

The Utah to Bring Hoover Back.

Special to The New York Times.

WASHINGTON, Nov. 13.—The battleship Utah of the scouting fleet was designated by the Navy today to bring President-elect Hoover back to the United States after his trip to South America. The battleship Maryland will carry him to Chile.

The Utah has been ordered to dry dock at the New York Navy Yard for scraping and inspection preparatory to the trip. She will fix her schedule after Mr. Hoover definitely arranges his itinerary. The Utah at present is at the Southern drill grounds, off Hampton Roads, Va.

Hails Hoover's Choice of Fletcher.

ROME, Nov. 13 (AP).—President-elect Hoover's idea of visiting Latin-America was a "stroke of genius completed by choosing Ambassador Fletcher as a member of his entourage," in the opinion of Baron Tefte, Brazilian Ambassador to Italy, who has just returned to Rome after meeting his wife and daughter in Paris.

"Mr. Hoover's sojourn in Brazil will have great consequences which are impossible to calculate now, but which will be emphasized by the presence of such men as Ambassador Fletcher, who knows Brazil and is a thorough and sincere friend of my country," said the Brazilian Ambassador. "Furthermore, Mr. Hoover will find in Rio Janeiro an American diplomat, Edwin V. Morgan, whom I might call an honorary Brazilian, owing to his long residence there and his thorough and sympathetic knowledge of the entire country.

Sees Brazil As Great Market.

"Mr. Hoover will have everywhere in Brazil the warmest reception, everybody having admired him as a man, as a philanthropist and as a statesman. With the wide experience acquired by traveling practically over all the world, he will certainly realize the possibilities existing in collaboration between the United States and Brazil, and he will realize that in ten years Brazil will produce and develop what it takes a century to do in Europe.

"The only way of being in accord and working together for mutual interest is knowing Brazil well, and that is what the President-elect is about to do. Under his impulse, Brazil, which is as large as Europe, may become one of the most important markets for the United States, as proved by the fact that America alone exported to Brazil 36,000 automobiles—or 100 times more than the number exported by some of the most advanced manufacturing countries of Europe."

Mexican Newspaper Comments.

MEXICO CITY, Nov. 13 (AP).—The newspaper Excelsior, in an editorial today stating that Mr. Hoover's decision to visit Latin-America indicated that he was an able statesmen, drew a comparison between his attitude and the "big stick policy of Roosevelt."

But the newspaper pointed out that while the exchange of handshakes and smiles would be good statesmanship, yet the sincerity of these manifestations of friendship must be proved in a more substantial manner.

"The Latin-American republics ask only one thing—that they be allowed to live their own lives in their own houses," the editorial said in conclusion.

SAN JUAN, Porto Rico, Nov. 13 (AP).—Advised today of President-elect Hoover's South American plans, Governor Towner said that an invitation would be sent immediately for Mr. Hoover to visit Porto Rico.

SEES GOOD-WILL IN VISIT.

El Tiempo of Panama Says All Latin America Will Benefit.

Special Cable to THE NEW YORK TIMES.

BALBOA, Canal Zone, Nov. 13.—The voyage of Herbert Hoover to Latin America merits enthusiastic applause, according to an editorial in El Tiempo today, which emphasizes that this is the first instance of a President-elect of the United States visiting the countries south of Panama for the purpose of increasing their cordial relations with the rest of America.

"The project warrants the support especially of those who, like us, know that nothing contributes more to the prosperity and growth of our countries than a correct understanding between the young republics of Latin America and the most powerful nation in the world," El Tiempo says. "The trip of Mr. Hoover is more than an excursion for pleasure and rest. It marks a new line of policy in the United States in respect to our brothers to the south."

El Tiempo points out that Mr. Hoover will have an opportunity to observe at first hand "the needs of our people and what obstacles have retarded open harmony among the nations of the world of Columbus" and considers that the trip "will bring benefits to us and to all Latin America."

The newspaper declares that the enthusiasm the trip has aroused among high Government officials here is easily explained because "Panama on account of her position and the number of the interests by which she is joined to the United States can never view with indifference any move tending to strengthen the ties which bind us with that nation."

El Tiempo suggests that the President-elect's trip "offers a chance to clear away the shadows of doubt which give rise to misconceptions which are completely removed from reality."

The editorial closes with a classic Spanish phrase of hospitality, assuring Mr. Hoover that in Panama he will be "in his own house."

ENTHUSIASTIC IN ARGENTINA.

Americans There See Hope Fulfilled in Hoover Visit.

Special Cable to THE NEW YORK TIMES.

BUENOS AIRES, Nov. 13.—When President-elect Hoover arrives in Buenos Aires he will receive one of the most enthusiastic receptions of his entire tour from American citizens residing here, because, apart the high position he represents, his decision to visit the South American countries fulfills precisely a hope which Americans in Argentina have been entertaining for many years. In fact, they wish that most prominent American officials would make such tours.

The American Chamber of Commerce, which is most active in developing the United States's commercial relations in Argentina, today cabled to Mr. Hoover its congratulations on the news of his impending visit.

The Argentine press has generally taken the lead in criticism of the United States policy in Latin America, but it is unanimously enthusiastic over the prospect of Mr. Hoover's visit. While its first comments gave the impression that Argentina was concerned mostly that Mr. Hoover should know this country, today's comments show more enthusiasm over the opportunity Argentina will have to know Mr. Hoover, and, through him, know the American people he will represent.

HOOVER'S BY NEARLY 2 TO 1.

Pennsylvania Plurality Is 977,231 With 122 Districts Missing.

PHILADELPHIA, Nov. 13 (AP).—Further returns received today in the vote for President gave Herbert Hoover a plurality of 977,231 in Pennsylvania.

Figures from 8,449 districts out of 8,571 gave him a total of 2,026,815 and Governor Smith 1,049,584. The 122 missing districts are in Western Pennsylvania, of which 112 are in Allegheny County.

CONCORD, N. H., Nov. 13 (AP).—Official returns of the election in New Hampshire, made public today by the Secretary of State, showed that with only the small town of Eaton missing the vote for President was: Hoover 115,324, Smith 80,692.

For Governor the vote with Eaton missing was: Tobey (Rep.) 108,368, Sargent (Dem.) 79,761.

RECALL HOOVER'S PLANET.

Austrians Reminded by Election of Planet Named for Him.

VIENNA, Nov. 13 (AP).—The election of Herbert Hoover as President of the United States has recalled to many Austrian star gazers that a planet discovered in March, 1920, was named "Hooveria" in recognition of his relief work.

The planet, an asteroid between Jupiter and Mars, was discovered by Professor Johann Palisan, and its name was adopted by unanimous vote of the Senate of Vienna University.

Musicale at Hotel Barbizon.

Doris Doe, Ethel Bartlett and Rae Robertson were the artists in the second of the Hotel Barbizon musicales last evening. Miss Doe sang contralto songs from Marcello to Mary Salter, while the English pianists, Miss Bartlett and Mr. Robertson, were heard in two-piano selections ranging from Couperin to Arnold Bax.

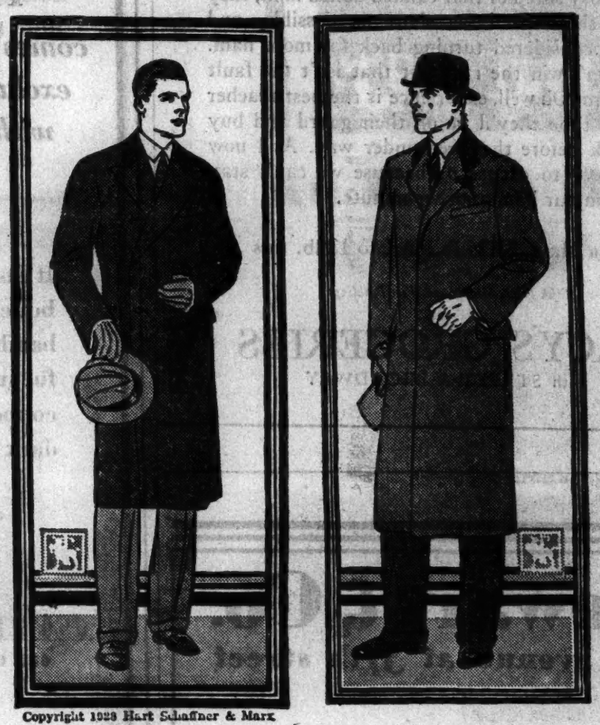
Copyright 1928 Hart Schaffner & Marx
Extraordinary Value!
Hart Schaffner & Marx
blue Chinchilla overcoats
-- full satin-de-chine lined
$57
Chinchilla is the King of overcoat fabrics. Soft, dressy, warmth without weight -- fast color and serviceable. This is the finest kind of Chinchilla
Hart Schaffner & Marx tailored these overcoats in double breasted styles, in more fitted single breasted styles with velvet collar -- in easy fitting fly-front university styles
Every man can be fitted
WALLACH BROTHERS
NEW YORK
53 Broadway
Broadway corner 29th
265 Broadway at Chambers
Fifth Ave opposite the Library
Fifth Ave corner 28th
41st at 7th Avenue
246-248 West 125th St.
Fordham Rd. cor Marion Ave.
BROOKLYN
Court corner Montague
JAMAICA, L. I.
Jamaica Ave corner 166th St.
NEWARK—828-830 Broad Street

STERN BROTHERS
FIFTY-THIRD TO FIFTY-FOURTH ON FIFTH AVENUE
COLOR IN EVENING SLIPPERS

Gone is the pale little slipper that was sometimes seen but never noticed. It is the day of the vivid slipper, the slipper that contrasts sharply and smartly with the gown, or the slipper that is a beautiful blending of all colors. Stern Brothers' collection of colored evening slippers is one of the smartest in town, and if you seek some subtle in-between shade it will be dyed to your supreme satisfaction.
SKETCHED AT LEFT—TOP TO BOTTOM
The center buckle sandal in modernistic metal brocade, gold or silver kidskin trimming, jeweled buckle clasp 16.50
The white crepe sandal with silver or gold kid trimming. Dyed to match the gown. Jeweled clasp 12.50
Imported hand embroidered sandals of moire. In cerise, jade, bisque or black. With gold or silver kid trim. 22.50
SKETCHED AT RIGHT—TOP TO BOTTOM
Paisley brocade sandal in vivid colors, or all white crepe, that will be tinted to order. Gold or silver kid trimming, jeweled clasp 16.50
Velour de Plume opera pump of flowered velvet. In red, green, blue, beige or black. 16.50
Imported buckle with white or colored brilliants to match the slipper . . 15.00
The front strap sandal of moire with twisted strap of gold or silver kid. In bisque, black or all white for tinting. 18.50
MODERN SHOE SALON—THIRD FLOOR

LADIES'
Smart Hats of Soleil
Smart hats fashioned of soft, hand blocked soleil especially imported by De Pinna—soleil so soft—so light in weight that it is a joy to wear.

THE HAT ILLUSTRATED IS OF KASHA COLORED SOLEIL WITH DELICATE HAND BLOCKING IN GREEN AND SOFT ORANGE. THE BRIM IS HELD SNUGLY AT THE BACK BY A MODERNISTIC BUCKLE OF HARMONIZING GREEN. PRICE $18.
DE PINNA
IMPORTERS AND OUTFITTERS
5TH AVENUE AT 52ND STREET

HELP the Y. W. C. A. Annual Budget Campaign November 7 to 17
KNOX
EVEN THE heaviest of Knox Camel's Hair Coats is no weighty matter, but there are almost as many weights as there are patterns, colors and styles in this most practical and smart of coats. And there's a Cragsmoor hat to blend with each.
Coats $125 to $200
The Cragsmoor $10
KNOX
THE HATTER
Fifth Avenue at 40th Street
The Paramount Bldg. (B'way at 44th)
261 Broadway (Singer Bldg.)
711 5th Avenue (at 55th)
Roosevelt Hotel (Madison at 45th)
Waldorf-Astoria (Fifth Ave. at 34th)

POINCARE TO TACKLE REPARATIONS ALONE

French Premier Will Then Devote Himself to Inter-Allied War Debt Settlements.

EXPECTS CHAMBER BACKING

Cabinet Meets Today to Draft Program—Battles Over Controversial Questions to Be Avoided.

Special Cable to THE NEW YORK TIMES.

PARIS, Nov. 13.—Though M. Poincaré astonished French political circles on Saturday by becoming France's first Premier without a portfolio, it became evident tonight that in addition to his functions as President of the Ministerial Council he intends to assume what will virtually be the unofficial portfolio of "Minister of Debts and Reparations."

A meeting of the Cabinet tomorrow, called to complete the new government's declaration to the Chamber on Thursday, will be mainly devoted to defining the policy which M. Poincaré will adopt in that unofficial capacity. For, having laid the foundation for internal financial stability with his last two years in office as Finance Minister, his ambition for the new government he has formed in the face of serious political strife is that it shall successfully complete the task of the dissolved National Union Government by obtaining primarily a definite settlement of reparations, to be followed by renewed negotiations for a settlement of inter-allied debts.

Debts to Wait on Reparations.

M. Poincaré has made no secret of his determination to delay the debt question until after reparations have been dealt with, and at tomorrow's meeting the Premier will set before his colleagues in the new government the results of his recent conversations with S. Parker Gilbert, Agent General for Reparation Payments; the German Ambassador, Herr von Hoesch, and French financial experts.

If he obtains backing, as no doubt he will, the Premier will frame a brief statement on the subject to be included in the Ministerial declaration and will immediately reopen negotiations with Mr. Gilbert and Herr von Hoesch, and will possibly go personally to London and even to Berlin with the purpose of obtaining adhesion to his program.

Thus M. Poincaré will stake the new Government's lifetime upon the successful conclusion of his negotiations, and relies mainly for success in this enterprise upon continued support from the Chamber, whose political character has not yet been definitely tested and which has been menaced with resumption of internecine dissensions.

All other vital problems capable of producing trouble it is hoped he will defer by adroit compromises and temporary arrangements until he has had a chance to show whether he can solve the problems of reparations and debts that have been so inimical to France's economic resources.

Religious Issue Delayed.

The religious issue raised by articles in the Finance bill relating to the return of Church property to religious orders and to the establishment of a French headquarters for foreign missions will be postponed by their deletion from the Budget bill and their insertion in the Supplementary Credits bill, which does not come up for discussion until December.

Compromises will be made on the Finance Committee's demands for a reduction of army and navy credits and in the matter of reducing income tax minimums for farmers and merchants, and it is expected that, despite a long string of interpellations registered for Thursday's debate, the Government will obtain a substantial majority.

M. Poincaré, having no Ministry at his disposal, has arranged with the new Finance Minister, Henri Chéron, to share offices in the Finance Ministry, and this arrangement is indicative of a close cooperation which will enable M. Poincaré's finance program to continue through compromises the new Minister can accept but which would have been too much for M. Poincaré's pride.

Caillaux Gets Setback.

PARIS, Nov. 13 (AP).—The forces of Premier Poincaré scored a signal victory in the Senate today in their first encounter with the new Opposition when former Premier Joseph Caillaux, Radical, was overwhelmingly defeated for membership in the Finance Committee, to which he has belonged during all his political life.

The Poincaré supporters say that M. Caillaux was the man behind the scenes during the recent Radical congress at Angers and was responsible for the resignation of the Poincaré Cabinet a week ago. Consequently, they are exulting tonight at winning this new round over him.

Ohio Bank Teller Held for Theft.

Special to The New York Times.

YOUNGSTOWN, Ohio, Nov. 13.—George Patton, teller at the East Federal Street Branch of the Dollar Savings and Trust Company, was arrested today on an embezzlement charge filed by the American Surety Company of New York. Patton has been with the bank twenty years.

HAINISCH IS WILLING TO SERVE 3D TERM

Austrian President Will Accept Office if Constitution Is Amended to Allow It.

POPULAR WITH ALL PARTIES

Chancellor's Proposal to Make an Exception Limited to Aged Executive Likely to Pass.

VIENNA, Nov. 13 (AP).—Dr. Michael Hainisch, who on Dec. 9 will finish his second four-year term as President of the Austrian Republic, announced today his willingness to run for a third term, "if the nation wills it." He made this statement to Chancellor Seipel.

The "if" in the situation arises from the fact that Article 60 of the Austrian Constitution prohibits any one from holding the Presidential office more than eight years. As soon as the Chancellor received word that the seventy-year-old Executive did choose to run again, he proposed to Parliamentary leaders that the Constitution be amended to permit Dr. Hainisch to continue in office.

He recommended, however, that this third term be limited to the present Executive and that the amendment make plain that it was enacted because of the esteem and affection in which Dr. Hainisch was held by all classes.

Under the present system the President of Austria is elected by a majority vote of the parties represented in Parliament. The Chancellor proposed that this, too, be changed, and that in the future the Chief Executive be chosen by direct vote of the people as in the United States. He also suggested that the Presidential powers be enlarged so as to allow the titular head of the State to select and dismiss Cabinet members, prorogue Parliament and order new elections.

At present the Chancellor selects the Ministers and Parliament is dissolved only with the consent of the Cabinet.

Leaders of the Social Democrats after a caucus this evening agreed to give Chancellor Seipel a definite decision on their attitude toward a third term for the President, and on the Chancellor's other proposals within a few days. They indicated that while they had no objection to a third term for Dr. Hainisch, they fear that Mgr. Seipel's proposed amendments to the Constitution would establish a dangerous precedent, possibly leading to demands for additional changes in that instrument later.

Party leaders were virtually unanimous today in saying that the people of Austria desired another four years with the present executive as head of the republic. This reflection of the popular will was strengthened by the fact that the political leaders have experienced great difficulty in finding a successor who would meet the requirements of the constitution and be acceptable to all shades of political belief.

No professional politician can qualify as president of Austria. Dr. Hainisch is recognized not only as a great patriot but also as a brilliant author of books on a wide range of subjects. His works have dealt with economics, sociology, agriculture and other aspects of public activity.

An amendment to the Austrian Constitution requires a two-thirds majority of Parliament, with at least half the total number of members voting. The Social Democratic party, controlling as it does more than a third of Parliament, is in a position to block any amendment it opposes.

LOUIS BERG
Tailor to the Four Thousand
743 FIFTH AVE. AT 57th ST.

The Fifth Avenue label in a Berg suit is a guarantee of clothes distinction demanded by successful business men.

$100

Out of the Fog of Confusion

For several years the public has noticed that

there are two kinds of

"4711" EAU DE COLOGNE

sold in America.

OUT of this fog of confusion emerges the original and only GENUINE "4711" EAU DE COLOGNE with a new shaped bottle and a BLACK AND WHITE LABEL. This is to enable you to distinguish the GENUINE "4711" EAU DE COLOGNE from the other kind, regarding which a recent decision of the Federal Court criticized the concern manufacturing it as attempting to palm off a substitute article under what the court then deemed the false claim that "it knows and has the original recipe."

For the benefit of those who in former times knew the high quality of "4711" EAU DE COLOGNE and want the original, we urge you to purchase the "4711" EAU DE COLOGNE in the new bottle with the BLACK AND WHITE LABEL. These will be your guide to the GENUINE "4711" EAU DE COLOGNE made from the original recipe, a secret with the House of Mülhens of Cologne for over 135 years and famed all over the world for its refreshing fragrance, absolute purity and guaranteed strength.

To obtain the only GENUINE "4711" EAU DE COLOGNE see that it has the BLACK AND WHITE LABEL.

FERD. MÜLHENS, Inc., 109 West 64th Street, New York, N.Y.

(Not connected with Mülhens & Kropff, Inc.)

THERE IS NO MÜLHENS CONNECTED WITH MÜLHENS & KROPFF, INC., NEW YORK.

GRANDE MAISON DE BLANC INC

URBI ET ORBI

THE TROUSSEAU HOUSE OF AMERICA

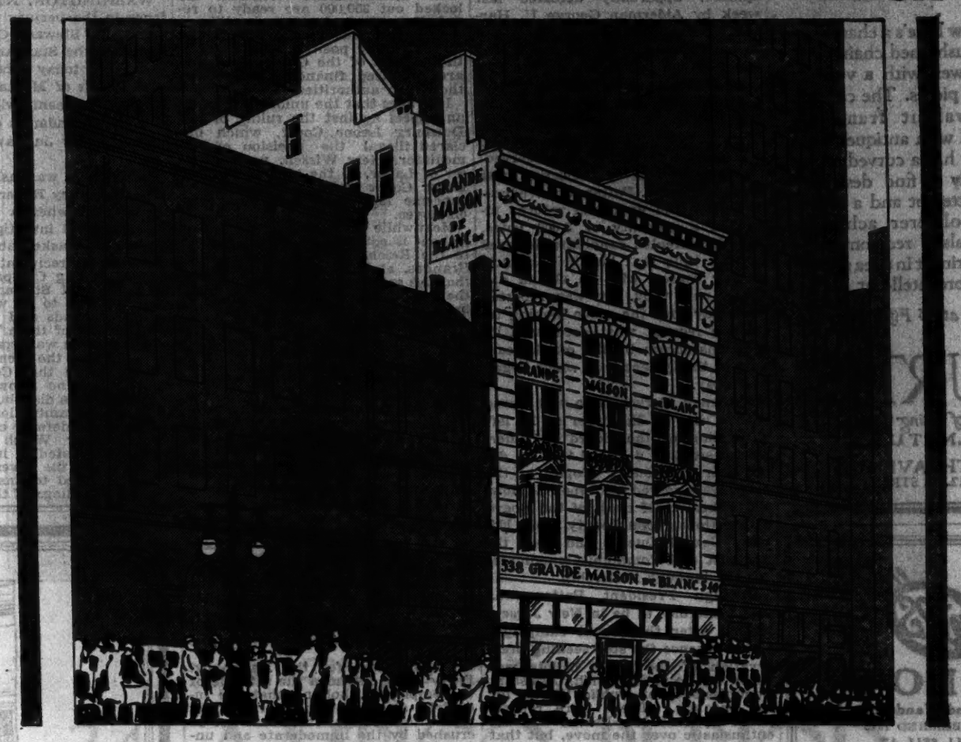

An Entire Building . Dedicated to America's Smartest Women

IN our own, as well as in the most noted *ateliers* of Europe, nimble fingers and minds skilfully create exclusive things for the Maison de Blanc. And so, to these floors comes an unending procession of superb household linens, blankets and comfortables . . . daintiest lingerie . . . smartest women's and children's apparel . . . newest novelties. Here, truly, is the journey's end for lovely things. Here they await their final destiny . . . to completely gratify the discriminating taste . . . both in quality and price . . . of America's smartest women.

FIRST FLOOR

Household and Decorative Linens
Handkerchiefs, Bags, Novelties, Perfumes

Men's handkerchiefs, whether for day or evening wear; from $7.50 to $150.00 doz.

Women's handkerchiefs, too numerous to detail, for day or sport, and the daintiest needlecraft of Europe for evening wear; from 50 cents to $125.00 each.

Individual monograms executed to harmonize with colors, or in white.

Linen Hemstitched Face Towels $12.75 to $30.00 doz.

Bath Towels with colored borders $14.00 to $24.00 doz.

Italian Luncheon Sets with napkins to match—12 Oblong Mats, 12 Napkins and Scarf . . . . . $45.00 to $100.00 set.

Damask Napkins 22 x 22 . $13.50 doz. up.

SECOND FLOOR

Infants' and Children's Wear
Lingerie and Negligees

Hand made dresses 1 and 2 years from $5.75

Bloomer dresses 2 to 6 years from $8.50

Hand made French voile dresses 4 to 8 years from $19.50.

Boys' suits . . . . . from $5.75

Sweaters . . . . . from $3.75

Infants' coats 1 and 2 years from $20.00

Lingerie pillow cases, handmade from $3.50

THIRD FLOOR

Women's Apparel—Ready to Wear
Sports Wear, Dresses, Evening Gowns

Sport Ensembles—Tweed, Kasha, Jersey, Velveteen from $75.00.

Sport Suits—Crepe de Chine, Knitted fabrics, from $45.00.

Afternoon Dresses—Satins, Velvets, Crepe from $85.00.

Evening Gowns—Velvet, Chiffon, Tulle, Brocade from $95.00.

FOURTH FLOOR

Blankets and Comfortables
Chaise Longue Covers, Motor Robes

For twin and double beds, Fine Wool Blankets, white, bound with satin in colors. Also solid colors, or two-tone effects, from $14.75 to $65.00 each.

Early American and Modern Silk and Lace Pillows.

Satin and Taffeta Comfortables. Wool or down filled—designs quilted by hand or machine—at prices from $35 to $85 each.

Bed Spreads of lace, embroidered, silk or lawn, in plain or fancy colors. Prices range from $10.50 to $150.00.

FIFTH AVENUE · 44th & 45th STS

902-904 Michigan Ave., North CHICAGO

NEW YORK

San Francisco—Palm Beach

2322 West 7th Street LOS ANGELES

This $79 French Provincial Chair by Curtis fits many decorative schemes

Curtis makes it for $70 in fold cloth. The retail stores sell it for $95

Now here's a charming down-cushioned chair, and it goes well with a variety of other pieces. The carved solid walnut frame is trimmed with antique nail-heads; it has a curved back that only a fine designer would attempt and a skilful upholsterer achieve. Curtis also recommends upholstering it in a sea green antique brocatelle at $103.

Sold only at 55 Fifth Avenue

CURTIS
Maker of Living Room FURNITURE
55 FIFTH AVENUE AT 12TH STREET

RECOUNT STEP SEEN IN ACTION BY PATTEN

Queens President, After Having Admitted Defeat, Requests Order to Save Ballots.

HARVEY WELCOMES MOVE

Says Plurality Would Be Larger and That Democrats Fear "Housecleaning."

That Borough President Patten of Queens, apparently defeated last week by Alderman George U. Harvey, Republican, intends to ask a recount was indicated yesterday when his counsel obtained from Justice Fawcett an order, returnable before Justice Cropsey in Long Island City on Friday, to show cause why the paper ballots cast in the last election should not be preserved.

Alderman Harvey's election was conceded by Mr. Patten last Wednesday when the unofficial returns indicated a plurality of 3,600 votes, and the defeated candidate declared at that time that he did not know of any reason why he should ask for a new tally. It was reported yesterday that the move looking toward a recount was based upon indications shown by the official canvass of the Queens vote which began yesterday.

Alderman Harvey, who was served with a copy of the order as he left a meeting of the Board of Aldermen yesterday, declared that he did not fear a recount. Copies of the order were served also upon S. Howard Cohen, chief clerk of the Board of Elections; upon County Clerk Edward Cox of Queens and upon the Socialist and Communist candidates for the borough leadership.

Borough President Patten was said yesterday to be in New Jersey, resting after the recent campaign. In his absence the step seeking preservation of the paper ballots was taken by John H. Leigh, Assistant Commissioner of Public Works for the borough. There were reports yesterday that Mr. Patten was not enthusiastic over the move, but that members of the Queens Democratic organization had prevailed upon him to battle for a recount, having in mind Alderman Harvey's recent declaration that he intended to remove from office all organization men subject to his jurisdiction.

"I welcome a recount because I feel that I have won by at least 50,000 instead of the 3,600 plurality attributed to me," Alderman Harvey told reporters yesterday. "It is a scheme to make Patten solid for next year. They don't want a recount. They want the people of Queens to think the election was close enough to warrant a protest."

In the petition for the order to preserve the ballots it was stated that Mr. Patten had reason to believe from statements of his workers that he and not Alderman Harvey had been elected. The petition also indicated that an order for examination of the ballots would be sought at an early date.

Alderman Harvey informed reporters yesterday that he was giving serious consideration to appointments to be made after he takes office in January, and that he had already decided to offer the post of Commissioner of Public Works to Alderman John J. Halleran of Flushing.

REICH IRON EMPLOYERS READY TO NEGOTIATE

But They Demand Concessions From 250,000 Locked Out Men —Hot Debate in Reichstag.

Wireless to THE NEW YORK TIMES.

BERLIN, Nov. 13.—The hope for a speedy termination of the lockout of the Rhenish-Westphali iron workers, which threatened to bring about a severe German labor crisis, has been improved by events. The efforts of Herr Bergemann, President of the Duesseldorf district, have been successful so far.

The employers after a consultation lasting several hours, declared themselves ready to enter into new negotiations provided the workers would make concessions. Whether the locked out 250,000 are ready to recede from their demands is still undetermined, but they are evidently in a stronger position as they have the support of the Government and are promised financial support by the Reich authorities.

It is sure that the unions will carry an appeal against the ruling of the Duisburg Labor Court, which declared illegal the decision of the mediator, Herr Wissell, now Minister of Labor, to the highest Federal Labor Court and it is believed the supreme legal body will favor the employes.

Meanwhile the debate over the lockout is continued with excitement in the Reichstag. The labor leader Brandes, at today's session, charged that the employers purposely brought the case before the Duisburg judge because he was known to be an enemy of the labor organizations. To emphasize this charge Brandes said that fifty per cent. of the decisions of this judge had been declared illegal by the higher courts because they were either proved to have been rendered carelessly or to have shown illegal prejudice.

Continuing, Brandes said the Government would be compelled to support the workers and eventually to grant them financial aid because the employers' organization was evidently determined to destroy the arbitration law and to break down the authority of the State. This was proved by the fact that the iron syndicate had raised 50,000,000 marks (about $12,500,000) to carry on the fight, and that its losses already amounted to more than the increase awarded to the workers would have cost for the whole year, although the fight so far had only lasted two weeks, he declared.

The speakers for the Nationalist Party hotly defended the attitude of the employers, holding that the industries already heavily burdened by reparations obligations, must not be crushed by the immoderate and unjustifiable demands of Labor.

CLAIMS ELECTRIC MARVEL.

Inventor Says It Converts Low Power Into High Voltage Current.

Special to The New York Times.

LONDON, Nov. 15.—The British Government is reported to be testing an electrical device known as the Harrison Wood Patent, which if the claims made for it are substantiated, will render obsolete all existing processes of generation and distribution of electric current.

The device which was invented by William Harrison, a former clerk of St. Helen's, Lancashire, will, he says, at small cost convert a small quantity of low power electricity into relatively unlimited supplies of current at high voltage.

If the machine is plugged into the socket of a lamp holder on a household lighting circuit it will, according to his assertions, light six 100 watt 200 volt lamps for the cost of the original one. This, it is said, has actually been done over a period of months and will be repeated for a Government test this week.

STEWART ATTACKS RECORDS OF INQUIRY

Oil Man at His Perjury Trial Shows Errors in Transcript of Senate Hearings.

WALSH UNDER CROSS-FIRE

Senators Asserts Stewart Said He Knew Nothing About the Continental Bonds.

Special to The New York Times.

WASHINGTON, Nov. 13.—The defense in the perjury trial of Colonel Robert W. Stewart, Chairman of the Board of the Standard Oil Company of Indiana today obtained from Senator Walsh of Montana, one of the star Government witnesses, points that the defendant's counsel considered strongly in favor of Colonel Stewart.

Th Senator was asked by United States Attorney Rover whether Colonel Stewart when a witness before the Senate oil investigation committee had been asked about his knowledge of any recipient of the Continental Trading Company bonds and answered that Stewart had said he had "nothing to do with the distribution of bonds and had not made a dollar out of them."

The question was again put to Colonel Stewart, the Senator testified, and he added that Colonel Stewart said he had no knowledge of how the bonds were distributed.

In cross-examination, Frank J. Hogan, chief defense counsel, gained from Senator Walsh that Colonel Stewart repeatedly, in his appearances before the investigating committee, refused to answer questions about the dealings of the Continental Trading Company or the manner in which the company's profits were distributed.

The Montana Senator's memory was hazy concerning his previous appearances in the court at other trials. Mr. Walsh declared he could not recall whether he had testified in the contempt of the Senate trial of Colonel Stewart last June. When Mr. Hogan read the witness his own testimony from the record of that trial, Mr. Walsh responded that his memory was still "vague."

Senator Walsh admitted that errors had been made in the record of testimony taken at the committee hearings. He declared that in some instances the statements as recorded could not have possibly been made.

Senator Walsh was the second witness to take the stand. Ingham Mack, clerk of the Senate committee, identified various records of minutes of the committee meetings. The defense brought out from this witness the statement that he could not definitely recall whether a quorum had been present at all the committee meetings.

Herbert Dorr and Oliver P. Stewart, stenographers, who reported the minutes of the committee hearings, were the other two witnesses called. Various mistakes were found in the printed record of the committee meetings compared to the notes the stenographers took and which they compared during their stays on the witness stand. The second day of the trial ended with Colonel Stewart on the stand.

Justice Jennings Bailey has ordered the jury, composed of nine men and three women, to be "locked up" during the trial. The jurors have breakfast and lunch in the seclusion of the court house and are taken out only in the evenings for dinner. Groups of photographers waited in vain about the court house today to get pictures of the jurors.

W. G. Leland Is Decorated by France

The decoration of Chevalier of the Legion of Honor has been conferred upon Waldo G. Leland, Permanent Secretary of the American Council of Learned Societies, by President Doumergue of France, it was announced here yesterday. Mr. Leland recently was elected a Vice President of the International Union of Academies, composed of academic bodies of the principal countries in the world.

KEYES ARRAIGNED, PLEADS NOT GUILTY

Los Angeles Prosecutor's Trial Is Set for Dec. 5 on Oil Case Bribery Charge.

LOS ANGELES, Nov. 13 (AP).—After twenty-five years as a prosecutor, District Attorney Asa Keyes was ordered in Superior Court here today to appear on Dec. 5 as a defendant on a charge of bribery. The action of Judge Douglas Edmonds followed the prosecutor's plea of not guilty.

Mr. Keyes's arraignment came as the result of a Grand Jury investigation into the dismissal of charges against the officials in the Julian Petroleum Corporation overissue case. Seven other persons who faced indictments similar to that against the prosecutor were arraigned with him today. They pleaded not guilty and are to go to trial as soon as the charges against the District Attorney have been heard.

A civil action against Keyes was dismissed by Judge Edmonds today. This action sought to have him ousted from office, but John W. Hart, special prosecutor in the case, stated that the same evidence would have to be produced in both actions.

TWO BOYS HELD IN KILLING.

Accused of Hold-Up in Which Grocer Was Slain in 5th St. Shop.

Two youths were in the line-up at Police Headquarters yesterday morning charged with the murder of Jacob Kremenwitz, 62-year-old grocer, during a holdup in his store at 648 Fifth Street last Thursday afternoon. The prisoners described themselves as James Taylor, 16 years old, of 379 Cherry Street, and Nicholas Holawitz, 17, of 176 Suffolk Street. Taylor has been out of public school only three weeks.

SILO'S
45th St. and Vanderbilt Ave.
ESTABLISHED 1879
WILL SELL AT UNRESTRICTED PUBLIC AUCTION
A Large Collection of
MODERN AND ANTIQUE
Oil Paintings & Water Colors
REMOVED FROM
The Ames Homestead
Springfield, Mass.
BY ORDER OF
Mr. Gordon Ireland
ALSO TO CLOSE THE ESTATE OF THE LATE
James Henry Story
And many other Estates and Private Owners
NOW ON EXHIBITION
SALES DAYS
Friday & Saturday
Nov. 16th & 17th
at 2 P. M. Each Day
JAMES P. SILO, Auctioneer
40 East 45th Street

HATHAWAY'S

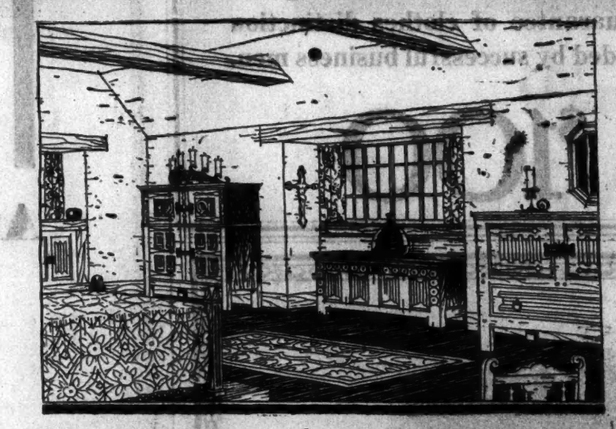

English Oak makes charming bedrooms

THE feudal households of XVI Century England were rich in the beauty of carved oak. As charming today is the sturdiness of their furniture, with its delightful linen-fold carvings and soft, mellow toned oak. Directly inspired by XVI Century originals is this six piece bedroom group in antique oak at $950.

The Hathaway Collection of reproductions has been picked from the finest designs of each age—furniture that has passed the most exacting tests of time—and offered for your choice today at prices contemporary with your needs.

A reproduction of an English XVI Century hutch in old chestnut at $120. Complete dining room and bedroom groupings are also available in this delightful wood.

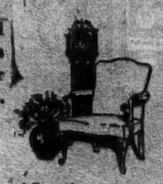

A Georgian open arm chair in mahogany that is as graceful as it is comfortable. Full custom construction. In a selection of fine tapestries, $59.

HATHAWAY'S
51 WEST 45TH STREET

STERN BROTHERS
42 & 43 WEST 23 FIFTH AVENUE

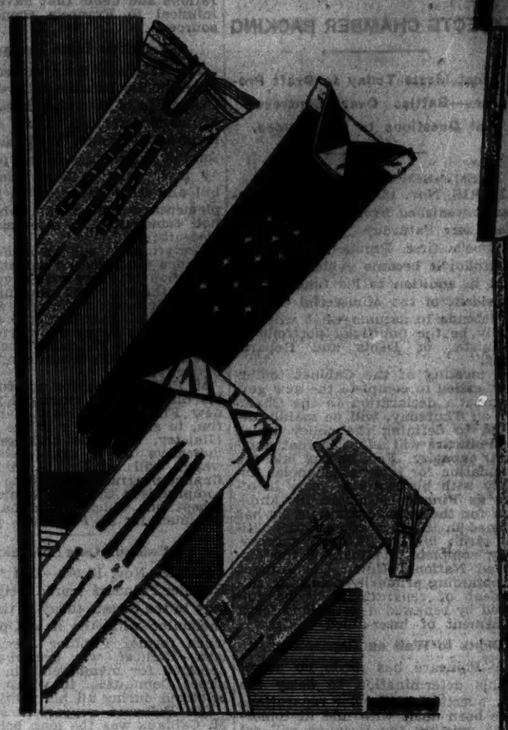

Pamela Gloves

GO MODERN!

4.25 *and* 5.25

Modern women who admire gowns by Vionnet... jewelry by Dunand... music by Gershwin... find in the new Pamela gloves the same modern characteristics, the same vibrant feeling, expressed in angular cuffs with asymmetrical bindings, diagonal straps.

Pamela gloves are all imported... of soft, supple kidskin with beautiful craftsmanship... In black, white and the newest colors...

*Trade Mark Registered

MAIN FLOOR

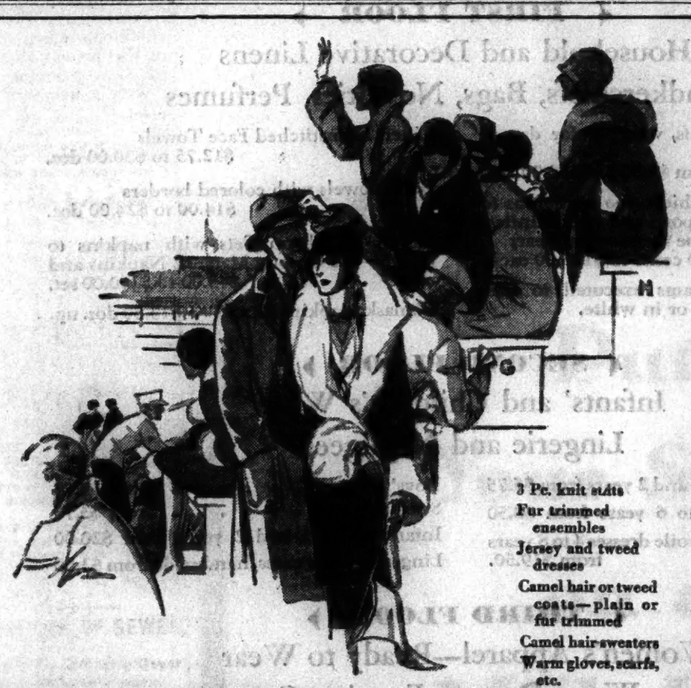

3 Pc. knit suits
Fur trimmed ensembles
Jersey and tweed dresses
Camel hair or tweed coats—plain or fur trimmed
Camel hair sweaters
Warm gloves, scarfs, etc.
Raincoats, leather coats, short or full length
Smart felt hats to complete the outfit

So many appraising eyes

Every woman who goes to the game is fully conscious that thousands of eyes may light upon her in the full glare of daylight.

Happy is she who knows she is dressed so that the invited looks are of appreciation, admiration or possibly feminine envy. Her clothes are more than a matter of fabrics and tailoring. Most likely she has pinned her entire faith on the Abercrombie & Fitch label realizing that with no other name could she be so certain of her clothes—and herself.

Before you go to the game, come here and choose the clothes and accessories that will ensure mind and body comfort and sheer enjoyment.

Abercrombie & Fitch Co.
THE GREATEST SPORTING GOODS STORE IN THE WORLD
MADISON AVENUE AT 45 STREET, N.Y.C.

BROADWAY At 33rd GIMBELS NEW YORK

— or Mullins Radiator Shield to protect your walls and to create new effects in room interiors.

A complete selection in standard sizes and three finishes. Also in prime coat for painting to your preference.

Radiator Enclosures
9½x19½x20 to 13½x100¼x39
$25 to $97.65

Radiator Shields
6x13½ to 14¾x103¼
$7.50 to $32.95

Small additional charge for installation.

Bring your measurements and let us give you a quotation.

GIMBELS—Seventh Floor

The FUR COAT of Black Caracul

...beautifully marked black *moire* flat caracul—rich, lustrous pelts.

Specially Priced at

$165

Regular Value $195

Our designers and fur craftsmen have perfected these exquisite coats so that we might offer them at a price which is incomparable, to say the least.

Distinctive, Cleverly Tailored Models, expressing the simple elegance for which Black Flat Caracul Coats have always been noted.

"FUR MAGIC"

Science and chemistry have turned rabbits into "squirrels" and muskrats into "seals." But the dependable fur establishment which means what it says and does what it promises would not think of turning its customers' thoughts into believing something is that isn't.

Selbert LTD. FURS
7 west 36th Street
Near 5th Ave.
Open Evenings Till 9 O'Clock

The Questions and Answers column in The New York Times is one of the first things I read when I get my Times each Monday. The answers, it seems to me, are always clearly and intelligently written, especially when a technical principle is involved. They show a conscientious effort to give the questioner information which will assist him.—*W. B. Case, St. Louis, Mo.*—Advt.

INSISTS ELECTION WAS DRY VICTORY

F. Scott McBride, Answering Curran, Declares Vote Was a National Referendum.

SAYS SMITH DEFINED ISSUE

Dry League Took No Part in the Massachusetts Test Vote, Superintendent Asserts.

Special to The New York Times.

WASHINGTON, Nov. 13.—Dr. F. Scott McBride, General Superintendent of the Anti-Saloon League, denied tonight the assertion by Henry H. Curran, head of the Association Against the Prohibition Amendment, that the Presidential election was not a referendum on prohibition.

"The Anti-Saloon League accepted the challenge of the Smith forces when they made prohibition the chief issue and the result was the defeat of Smith by the most decisive vote ever recorded against a Democratic Presidential candidate," Dr. McBride declared.

Dr. McBride said that Mr. Curran took "five days to dig out from under the dry landslide." He went on:

"He now declares that the Presidential election was not a referendum on prohibition. In view of Smith's overwneiming defeat this was, of course, to be expected. The public, however, remembers that Smith himself stated that he would consider his election to mean that the people desired prohibition laws to be changed.

Prohibition Was Emphasized.

"The public remembers that both Smith and his campaign manager, Mr. Raskob, continually emphasized prohibition as an issue of the campaign. Liberty Magazine, the leading wet journal in America, editorially declared that their attitude on the prohibition question was the only essential difference between Hoover and Smith.

"Furthermore, Smith had no record and no program on various other minor issues. He did, however, have a record and a program on prohibition and was chiefly noted throughout the nation as the outstanding advocate of the wet cause. The wet program advocated during the campaign was the program of the Association Against the Prohibition Amendment. The campaign manager chosen by him was one of the leading officers in this organization. Other officers contributed generously to the Smith campaign fund. Mr. Curran himself, Mr. P. S. duPont and other conspicuous wet Republicans supported Smith to express their views on prohibition. Yet Mr. Curran states that the Association Against the Prohibition Amendment took no part in the campaign.

Supported Smith as "Wet."

"In addition to this they advertised in the newspapers appealing for support in behalf of Governor Smith and other wet candidates, stating that votes for them would be votes against prohibition.

"The Anti-Saloon League did not take part in the referendum campaign in Massachusetts. It has always been the policy of this organization to disregard undecisive straw ballot contests and to concentrate its efforts in support of dry candidates instead.

"The election of Hoover and the gain of six drys in the Senate and eleven drys in the House shows the wisdom of this policy. Complete returns have not yet been received from Montana, but we are confident that the result will be an increase in the number of dry votes as compared with two years ago if not the actual adoption of the measure providing for a State enforcement act."

Considers Bay State Vote Futile.

BOSTON, Nov. 13 (AP).—The assertion that the referendum vote on prohibition in the recent Massachusetts election was not "a real test" of public opinion was made in a telegram sent today to President Coolidge and President-elect Hoover by G. Loring Briggs, Chairman of the Executive Committee of the Massachusetts Anti-Saloon League.

"The dry organizations of the State," the telegram said, "did not conduct a campaign on this referendum. Since it was entirely futile and non-binding, they spent their energy along more efficacious lines. However, the wet organizations did put on an active campaign, spending thousands of dollars on advertising and literature.

"The wet vote totaled a little over 600,000 and dry vote about 350,000. Nearly 450,000 citizens who voted in the thirty-six districts did not register themselves either way on this question."

SUES TO BAR USE OF SEWER

Jersey City Banker Attacks Dover (N. J.) Connection as Faulty.

On a bill of complaint and affidavits alleging that the lateral sewer system of the City of Dover, N. J., is defective and that its connection with the trunk sewer in the Rockaway Valley was polluting Jersey City's water supply, John Warren, banker of Jersey City obtained an order yesterday from Vice Chancellor Lewis in Jersey City, requiring Mayor Frank Hague and the City Commission to show cause why they should not be restrained from formally accepting the Dover sewer.

The order, which is returnable Nov. 26, apparently deferred action by the City Commission, which met yesterday but did not consider the matter.

Mr. Warren's complaint requests that the city be enjoined from permitting the City of Dover to continue dumping sewage into the trunk sewer. The bill also would restrain further payments to the Goeringer Construction Company, which constructed one section of the Jersey City sewer.

Attached to the bill was an affidavit by William J. Coughlin, a contractor, repeating charges he made several months ago that the entire Jersey City sewer system built at a cost of $5,000,000, was a failure. Mr. Coughlin contends the trunk sewer as well as the Dover laterals are faulty, and that sewage leaking into the Rockaway River, from which Jersey City obtains its water supply, will result in "greater contamination than exists at the present time, and will endanger the health and lives of the citizens of Jersey City."

RENOWNED QUALITY

THE FINCHLEY HAT

A TRUSTWORTHY ARTICLE WHICH CAN BE PURCHASED WITH PRIDE AND WORN WITH GENUINE SATISFACTION. RENOWNED QUALITY AND AUTHENTIC STYLE.

SEVEN DOLLARS AND MORE

IN THE FINCHLEY Establishments

Fifth Avenue at 46th Street

Put Your Skin on a Milk Diet with LAIT INNOXA

Innoxa Laboratories, Inc.
23 Beaver Street
New York City

AMPICO HALL

Mason & Hamlin / Knabe / Chickering / Ampico

BRYant 4020 584 FIFTH AVENUE AT 47th STREET

Open 8:30 A.M. to 10 P.M.

Pianoforte Triumph

34 AMPICO PERIOD BABY GRANDS

The enjoyment of the Ampico that may so easily be yours.

THE Ampico is, first of all, a fine piano of famous make, for your own playing. But, at the mere touch of an electric button, it becomes a *reproducing* piano—the most wonderful you have ever heard. Bringing you the true voice of the piano in all its heart-stirring beauty. Bringing you music for every mood! Ballads, tender and wistful—dance music, swift, intoxicating—classical masterpieces, noble and inspiring . . . All superbly played by the greatest pianists in musical history!

THESE superb pianofortes will bring to your home the highest development of fine music as rendered by the Ampico. They embody in their cases the luxurious beauty of the fashionable 18th century period designs.

AT SPECIALLY LOW PRICES

Wednesday

This event is unusual in its low price appeal. But equally important is the excellence of the superb instruments offered.

Some are demonstration models, selected for that purpose because of their tonal and artistic qualities. Others are factory samples or exhibition pianos. A few are the last one or two left of exclusive styles of which only a limited number were made. All are authentic interpretations of the periods they represent in style, finish, color and craftsmanship. Each is a pianoforte triumph. What an opportunity to beautify your home with a wonderful Ampico Period Baby Grand for Thanksgiving and Christmas!

SPECIAL AMPICO FEATURE — ONLY $59.50 DOWN

What home will be the fortunate one to obtain this petite and fashionable Chinese laquer Haines Baby Ampico Upright? A beauty, and within the means of any home.

Chickering Louis XV Ampico Baby Grand
Only $290 *Down*

A superb interpretation of this most fashionable period design. Will add charm to any room. Display model, reduced from $3750 to $2900 for Wednesday.

Fischer Florentine Ampico Baby Grand
Only $149.50 *Down*

An authentic interpretation of the design characteristic of the craftsmen of Old Florence. A rare opportunity. Factory sample. Was $2850. Special for Wednesday at $1495.

Chickering William and Mary Ampico Baby Grand
Only $267.50 *Down*

Combines the best devices of Dutch and English craftsmanship. Demonstration model. Tone of superb distinction. Was $3595. Wednesday, only $2675.

Other Specimen Values

KNABE AMPICO GRAND—*Sheraton Design* $345.00 DOWN
Exhibition Baby Grand, pictured above. A replica of this famous period expressing every feeling of its author. Was $4200. Wednesday only $3450.

CHICKERING AMPICO GRAND—*Hepplewhite Design* $249.50 DOWN
Demonstration Baby Grand. Suited to any room. Charming, conservative, elegant and above all tonally perfect. Was $3400. Wednesday, only $2495.

MARSHALL & WENDELL AMPICO—*Early American* $165.00 DOWN
Demonstration Baby Grand. Will make your living room attractive, and its tone has an appealing, rich, mellow quality. Was $2400. Wednesday, only $1650.

KNABE AMPICO GRAND—*Colonial Design* $260.00 DOWN
Beautiful American Walnut Ampico Baby Grand. Mignonette size. Floor display model. Vibrant tone of enduring charm. Was $3025. Wednesday, $2600.

FISCHER AMPICO GRAND—*Spanish Design* $168.30 DOWN
A handsome factory sample Baby Grand. Rich characteristics of Spanish craftsmanship. A musical gem. Was $2250. Wednesday, only $1685.

CHICKERING AMPICO GRAND—*Oriental Decoration* $250.00 DOWN
Display model Baby Grand. Only one left. Hand painted in green and gold lacquer. A masterpiece. Was $3700. Wednesday $2500.

CHICKERING AMPICO GRAND—*Italian Renaissance* $295.00 DOWN
One of the most luxurious and most beautiful of period Baby Grands. Demonstration model. Was $3750. Wednesday, $2950.

CHICKERING AMPICO GRAND—*Dutch Colonial* $285.00 DOWN
Combines the beauty of the furniture design of Holland and the adaptations of early American settlers. Demonstration model. Was $3700. Wednesday, $2850.

KNABE AMPICO GRAND—*Hepplewhite Design* $245.00 DOWN
Demonstration Baby Grand. Beautifully finished. Excellent tone. A rare opportunity for some fine home. Was $4200. Wednesday, $2450.

20 Used Baby Grands of Famous Makes FROM $595

All these pianos have been thoroughly reconditioned and refinished, and you can hardly tell them from new.

Group of Used Uprights And Player Pianos $90 EACH

Upright Pianos and Players taken in exchange for grand pianos and Ampicos. All are reconditioned, polished, tuned and inspected.

Any Piano Delivered for 10% Down
24 Months to Pay Balance
Your Old Piano Accepted in Exchange

584 FIFTH AVENUE . . . . . at 47th Street

BOOTH SUCCESSION CAUSES ARMY RIFT

As Salvationist Leader Sinks Prospect of Evangeline Booth as General Starts Conflict.

SECRET HIDDEN IN ENVELOPE

London Headquarters Declares the Question Will Be Settled According to Organization's Constitution.

Special Cable to THE NEW YORK TIMES.

LONDON, Nov. 13.—As General Bramwell Booth, the 72-year-old leader of the Salvation Army, was slowly sinking tonight in a secluded cottage on the east coast of England, the prospect of his possible succession by Evangeline Booth, Commander of the army in the United States, was causing sharp conflict among the officers of the highest rank both here and in other countries.

The secret as to whom General Booth has chosen to succeed him rests in a sealed envelope, it is understood, in the office of his solicitors. It has been lying there for some sixteen years, according to reports at the Salvation Army headquarters, but other rumors now flying about London speak of a more recent choice, which will be revealed on a day apparently not far distant.

Dr. Weir, personal physician of the Prince of Wales, went this morning to the village where the aged General lies ill. Officials at the Salvation Army headquarters have declined to tell any one where the cottage is. They are deprecating hints which have been creeping into portions of the British press during the past few days that a revolt may break out in the Army ranks if the General's choice of a successor proves unsatisfactory to the group of twenty-eight commissioners in many countries, who are the principal subordinates of the Commander-in-Chief.

Rumors Bring Statement.

A bulletin issued tonight at headquarters said: "The General's condition is less satisfactory."

He suffered from a nervous breakdown recently and took a serious turn for the worse on Sunday night. Hardly was it known that the General was gravely ill when reports appeared that General Katherine Booth, his daughter here, had been picked to succeed him. Later reports mentioned Generals Wycliffe Booth and Bernard Booth, the stricken leader's two sons. Commissioner Edward Higgins, chief of staff at the London headquarters and the man closest to the aged veteran in recent years, also was mentioned, together with statements that the leadership of the Salvation Army is not necessarily hereditary.

A crop of rumors led headquarters to make a statement today saying:

"The discussion as to a possible successor to the present General is premature, if not improper, seeing that General Bramwell Booth remains head of the army and hopes are still entertained of his recovery. It is a matter of deep regret that when the General is known to be stricken with nervous prostration and is forbidden to give his personal attention to any agitating matters, advantage should be taken of his compulsory silence to raise a controversy in the press over his successor.

Stand on Constitution.

"Any difference of opinion among the army officers as to the method the General should adopt in dealing with the question of his successor can and doubtless will be settled at the proper moment in the manner provided by the constitution of the army."

The statement was issued in the name of Commissioner Higgins.

The Constitution of the Army provides that "each General must deposit with the legal advisers of the Army for the time being, in a sealed envelope, the name of the individual whom he elects and decides to be at his decease, General in his stead."

It was learned today that just before his illness the General was pressed hard by the Section Commissioners to make the appointment subject to their approval. General Booth declined. Consequently the point has been raised in Army circles here that the choice ought to be made "by more democratic methods" and one former Commissioner went so far as to give an interview prophesying a revolt in the ranks if any member of the family other than Commander Evangeline Booth were selected.

Considerations weighing in the choice, however, are the great property interests in England, including the prosperous life insurance society which the army conducts. A sweeping reorganization is said to be necessary if the centre of army activities is shifted to the United States.

Moreover, it was said in Salvation Army circles here today that the bulk of the army's missionary funds for heathen countries was raised in England rather than in the United States, though patrons of the army in the United States have been markedly generous in supporting the work of the salvationists.

General Sinking Fast.

LONDON, Wednesday, Nov. 14 (AP).—General Bramwell Booth, according to some of the morning papers, is sinking fast.

The head of the Salvation Army has been suffering from nervous prostration and his condition late last night was said to be very grave.

COOLIDGE'S VIGOR SURPRISES ITALIANS

They Think His Speech Will Not Contribute to Anglo-American Understanding.

DANGER OF ARMS RACE SEEN

Only by One or the Other Side Yielding on Navies Can It Be Averted, Paper Says.

Wireless to THE NEW YORK TIMES.

ROME, Nov. 13.—President Coolidge's speech, though naturally read with the keenest interest in Italy, does not create any particular excitement because it is considered that the President addressed himself not so much to Europe in general as to England in the first place and France in the second place.

Mr. Coolidge's remarks therefore are regarded as having no application to Italy specifically and as being of interest only in relation to England's and France's reaction to them.

Some surprise is expressed at Mr. Coolidge's outspoken language and the strength of some of his utterances. This it is believed will not contribute to facilitating understanding between England and America on points at issue. It is noticed, in fact, that the reaction of some sections of the English press has been unfavorable.

Only one Italian paper has commented on the speech so far. L'Avoro d'Italia thinks the President's utterances, which it says were "inspired more by the dark atmosphere of the Anglo-French naval agreement than by the iridescent fog of the Kellogg Treaty," will render a naval armament race between England and America inevitable.

England's recent attempts to regain Japan's good graces, the newspaper argues is proof that England regrets the 1922 Washington Treaty and is getting ready to reassert her influence in the Pacific.

"Things have reached such a point," concludes the l'Avoro d'Italia, "that open rivalry between America and England culminating in an armaments race cannot be avoided except by one or the other giving up her imperial program. Such a hypothesis is absurd with Hoover as President. It is equally absurd for England with a three-century tradition of naval hegemony. In fact Coolidge's statement has attained the miracle of achieving England's national unity, the general outcry being joined even by the Liberals and Laborites, who have been the sharpest critics of the Government's foreign policy."

GERMAN VIEW OF SPEECH.

Leipzig Paper Thinks It Won't Help Relations With Europe.

LEIPZIG, Germany, Nov. 13 (AP).—The Armistice Day speech of President Coolidge signified, in the opinion of The Leipziger Neueste Nachrichten, Saxony's leading newspaper, that the relations between America and Europe have become additionally snarled. In its comment the paper said the address was a departure from "the prevailing unique style of American statesmen who on national holidays make wordy speeches abounding in futilities."

The editorial warmly welcomed the President's statements regarding refusal by the United States to finance European armaments and his declaration that the time for aiding Europe has given way to a time for mutual business.

The journal thinks, however, that the American policy outlined in the speech may complicate temporarily the coming revision of European reparations and war debts. The editorial found in the address ground for belief that it would help toward definitely fixing the German total of indebtedness within the limits of common sense.

DEWEY, POLES' ADVISER, ON VISIT TO MOSCOW

Russians Puzzled Over Former American Treasury Official's Possible Connection With Hoover.

Wireless to THE NEW YORK TIMES.

MOSCOW, Nov. 13.—The Soviet capital is greatly interested in the arrival today from Warsaw of Charles S. Dewey, the American adviser of the Bank of Poland, with his wife, son and daughter, for a brief visit. They were met at the station by representatives of the Polish Legation and the Soviet Foreign Office, which provided two automobiles.

Mr. Dewey said his visit was wholly as a tourist, but admitted probably he would meet a number of Soviet officials.

Apart from his present position, the arrival of the former Assistant Secretary of the Treasury of the United States immediately after Herbert Hoover's election, has caused widespread conjecture, not only here but in Warsaw and Berlin, where the Russo-German commercial negotiations are about to begin in a none too cordial atmosphere. One of the German correspondents in Moscow even stated yesterday that Mr. Dewey had come to discuss a railroad loan to Russia, but it is said in well-informed quarters he has no intention of making such a striking departure from his own sphere of activity.

It is more likely that Mr. Dewey, as a representative of American interests in Poland, wishes to ascertain whether the heavy Polish military expenditure really is necessitated by "the danger of the Red army" and judge for himself as to Russo-Polish relations from this side of the frontier. Also, the absence of a Russo-Polish commercial treaty has caused both countries disadvantages which the American adviser to Poland naturally would desire to eliminate.

WILL AID EXTENSION OF MEDICAL FACILITIES

Rosenwald Fund to Develop Pay Clinics for People of Moderate Means.

CHICAGO, Nov. 13.—Extension of the activities of the Julius Rosenwald Fund, heretofore chiefly concerned with building negro rural schools, to include support of medical services for people of moderate means, is announced by Edwin R. Embree, President of the Julius Rosenwald Fund.

Dr. Michael M. Davis has been appointed to the executive staff of the Fund as Director for Medical Services. He is known throughout the country as an authority on hospitals and clinics and as a writer on public health subjects. As executive officer of the Committee on Dispensary Development he was responsible for the organization of the pay clinic in New York City of the Cornell University Medical College. In the last few years he has been studying hospital problems for the Rockefeller Foundation. Special attention will be given to pay clinics.

William B. Harrell, now assistant auditor of the University of Chicago, has been appointed secretary and controller of the Rosenwald Fund. Clark Foreman, a graduate of the University of Georgia, now with the Phelps-Stokes Fund of New York, has been appointed associate field agent for Southern schools and colleges.

Commenting upon the new work which Dr. Davis is to direct, Mr. Embree, President of the Fund, said: "Great loss in human welfare and happiness and in economic efficiency is caused by sickness, much of which can be cured or prevented by modern medicine. While the brilliant achievements of medical science are among the triumphs of the century, the full benefits of recent discoveries and present knowledge do not yet reach the average man. It is common knowledge that people of moderate means find it harder to get good modern facilities for diagnosis and treatment of illness than do the poor and indigent through charity services and free hospitals."

LEAGUE COUNCIL DELAYED.

Meeting Dec. 10 Will Reunite Chamberlain, Briand and Stresemann.

Special Cable to THE NEW YORK TIMES.

GENEVA, Nov. 13.—About thirty questions for discussion are listed on the agenda of the League of Nations Council which will reconvene on Dec. 10. The date of the meeting has been delayed slightly in order to make certain the attendances of Sir Austen Chamberlain, the British Foreign Secretary, who has been traveling for his health.

The Council's session next month will bring here the "Big Three"—Sir Austen, M. Briand, French Foreign Minister, and Dr. Stresemann, German Foreign Minister, for the first time in many months.

Evacuation of the Rhine is expected to be studied by these statesmen in the light of the decisions taken here on Sept. 16. The Polish-Lithuanian boundary disputa and the problem of the Hungarian optants in Rumania will be among other important questions to be taken up.

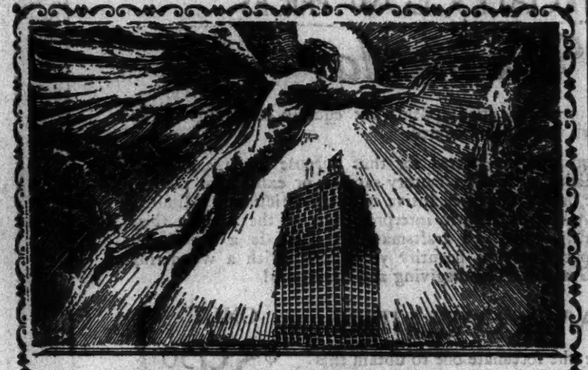

SUNSHINE
On 4 Sides at
261 Fifth Ave.
S. E. CORNER 29th STREET

New 25 story
Office and Showroom Building
Fireproof 100% Sprinklered

NO DARK CORNERS · NO WASTE SPACE
72 WINDOWS TO A TYPICAL FLOOR
NO MANUFACTURING

LIGHT is an essential of efficient business. Here you have
72 WINDOWS
TO A TYPICAL FLOOR—PLUS

TRANSIT . . . accessible from every section of the city.
LOCATION . . . ideal for your business.
CONSTRUCTION . . . of the finest, equipment and service to match.
LAYOUT . . . perfect . . . floors 16,000 sq. ft. or smaller units.
SERVICE . . . 6 high-speed, latest type passenger elevators and 4 fast service elevators.
RENTALS . . . unusually attractive.

NOW OPEN FOR INSPECTION
Renting and Managing Agents
THOENS & FLAUNLACHER INC.
330 FIFTH AVE. AT 33rd ST. N.Y.
PHONE PENNA. 3700
Renting Agent on Premises — Full Commission to Brokers

DAVEGA
New York's Leading Headquarters
ATWATER KENT RADIO
MODEL 40

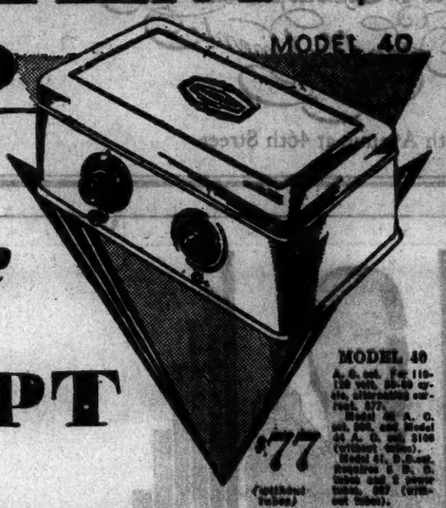

WE have it NOW
Please be PROMPT

$77 (without tubes)

MODEL 40
A. C. set. For 110-120 volt, 50-60 cycle, alternating current. $77.
Model 39 A. C. set, $97. Model 44 A. C. set, $100 (without tubes).
Model 41, D. C. operated by 6 volt storage cell & 2 power tubes, $97 (without tubes).

40 WEEKS TO PAY

10 Stores Ready to serve you!
9 Stores
Open Evenings

ONCE an Atwater Kent owner, always an Atwater Kent owner. Many a family has been enjoying Atwater Kent Radio for three—four—five—six years. There's just one thing that would persuade them to give up their sets. It is the advent of the new Atwater Kent 1929 all-electric set.

This idea of getting power from a lamp socket instead of batteries is certainly an improvement. The power is constant, the tone is *even*—and electricity costs only a fraction of a cent an hour.

The new electric set is powerful and selective, compact and beautiful—put it anywhere and enjoy it. It's the biggest hit and best seller everywhere. And *reliable*—the Atwater Kent way. Give yourself the thrill of trying it. Have a demonstration Now and be ready for Yale-Princeton and the other big events of this greatest radio year.

$97 Less Tubes
Set Installed in Console by Knickerbocker

You Save By Buying Now!
Compare This Startling Value!
The Atwater Kent Model 40 alone sells for $77. For only $20 more you get this fine, good-looking console by Knickerbocker, a latest type Magnetic Speaker and a full set of aerial equipment. With the fine programs being cast, with the football games on the air, you can't afford to be without a good radio. Buy now. Quantity is limited. Trade in your old set.

DAVEGA
New York's Leading Sport and Radio Department Stores

EAST SIDE
HOTEL COMMODORE SHOP
*111 East 42d St.

WEST SIDE
TIMES SQUARE SHOP
*152 West 42d St.

Downtown—*15 Cortlandt
Downtown—302 Broadway
Midtown—**831 Broadway
Harlem—*125 W. 125th St.
Wash. Heights—*653 W. 181st St.
Bronx—*1011 So. Boulevard
Bronx—*120 E. Fordham Rd.
Newark—*80 Park Place
*OPEN EVENINGS. **OPEN MON. AND WED. EVES.

(IF YOU CAN'T COME IN PERSON—SEND COUPON BELOW)
DAVEGA,
831 Broadway, New York City.
Gentlemen—I would like to learn more about your offer on the new Atwater Kent Model Radio. Send a complete catalogue to my home. No obligation, of course.
Name.....
Address.....
I own a.....
My Phone No.....
T-11-14

40 Years of Helping New Yorkers Keep Healthy and Happy!

"How can velvet rails support so much weight?"
asks Joseph Adams in the Syracuse "Post-Standard"

The columnist of the Syracuse *Post-Standard* tried to figure it out while he was dropping off to sleep in his Pullman berth. And when he awoke the next morning, 500 miles of countryside had been left behind.

New York Central, from New York to the Mississippi Valley, follows the restful water level route. It strikes through the Appalachian Mountain barrier at the only low-level pass in the entire range.

You can sleep in comfort on the de luxe SOUTHWESTERN LIMITED to St. Louis.

"It's like riding on velvet."

Southwestern Limited
NEW YORK to ST. LOUIS
"Just like the Century"

Leaves Grand Central Terminal at 5 P. M.
Arrives St. Louis the next afternoon at 5.

The North Shore Limited leaves New York at noon (12:10 p. m.) and arrives in St. Louis at 1:30 p. m., connecting with evening trains to Texas.

New York Central
THE WATER LEVEL ROUTE. YOU CAN SLEEP
For reservations telephone VANderbilt 9200

The Y. W. C. A. NEEDS $265,000 FOR GIRLS

Will You Give What You Can?

Please make checks payable to Y. W. C. A. of the City of New York, 129 East 52nd Street, New York.

And Have a Clear Skin

Gently anoint the affected part with Cuticura Ointment. Wash off in five minutes with Cuticura Soap and hot water and continue bathing for some minutes. Blemishes, rashes, and irritations are quickly relieved and healed by this treatment. Cuticura Talcum is fragrant and refreshing, an ideal toilet powder.

We Should Be Too Lazy

—to do unnecessary work. Housework, marketing, cooking, managing servants.

These and other housekeeping bothers are not thrilling if you can afford to abolish them—and so many *can* and don't.

Living at the St. George is an ever-new and delightful adventure. Everything is done for you promptly, expertly and without any trouble to you. The cost is less than that of maintaining just the average nice home or apartment.

St. George menus are diverse and tempting to the jaded palate. The food is the best the market affords and prepared by a corps of well-known chefs. The prices are surprisingly moderate.

Write, phone or call for details, they will be an agreeable surprise.

TRANSIENT

Single without bath	$2.50 up
Double without bath	$4.00 up
Single with bath	$3.50 up
Double with bath	$5.00 up

SEMI-PERMANENT

En suite—Sitting room, bedroom and bath, $35 per week up. Single rooms with bath as low as $21 per week. Double rooms from $25. ALL RATES MUCH LOWER ON YEARLY LEASE.

Baltimore & Ohio train connection motor coaches run direct to and from the St. George.

NIGHTLY SUPPER DANCE
10:30 to Closing

A BEN BERNIE ORCHESTRA!

No cover charge except Saturdays and Holidays ($1)

This is a Bing & Bing Building

HOTEL
St. George
CLARK ST · BROOKLYN
PHONE MAIN 10000

4 15

4 minutes from Wall St. by Thirty-seventh Street Tube (Subway); 15 minutes from Times Sq. Clark St. Express Station to Hotel.

COOLIDGE TO PRESS FARM LEGISLATION

He Hopes by Quick Solution to Make Special Session Under Hoover Needless.

WORKING ON HIS MESSAGE

More Definite Shipping Action and Muscle Shoals' Disposal Will Be Stressed.

Special to The New York Times.

WASHINGTON, Nov. 13.—President Coolidge intends to emphasize in his last message to Congress, now being prepared, the need for a solution of the farm problem, more definite shipping legislation, and disposal of the Muscle Shoals project. He views them as the chief problems inherited from the preceding Administration.

Before he departs for Virginia on his Thanksgiving vacation, to be spent in the neighborhood of Monticello, the home of Jefferson, his message will have been completed and ready for presentation to Congress when it assembles Dec. 3.

Department heads have furnished the President with their recommendations, and he will confer with Speaker Longworth, Representative Tilson, the Republican House leader, and other advisers before deciding on the legislative program to be outlined for the short session, which will end by constitutional limitation on March 4.

Wants to Clear Up the Issue.

It became known today that the President is anxious to end his term with the enactment of laws for farm relief which will satisfy the less radical advocates and at the same time represent sound economic principles.

The President's views on farm legislation, it is understood, will be presented in the speech which he will make before the convention of the National Grange here next Friday. Farm leaders who have been in sympathy with the Administration and opposed to the equalization fee, including leaders in the grange, are expected to exert their influence to bring about action in the short session.

It is the opinion of the President that a solution of the farm question in the short session would be the best thing for the prosperity of the country and the welfare of the farmers.

He is represented as feeling that a special session called after March 4 to consider this subect and tariff revision would immediately bring upon the country unnecessary uncertainties as to economic issues. He hopes to prevent the special session, if possible, by recommending a farm bill that can be enacted in the short session, provided the farm bloc is willing to eliminate from any measure the equalization fee plan to which he objected in his two vetoes of the McNary-Haugen bill.

Republican leaders in general are said to be in favor of avoiding a special session after March 4. Apparently this can be averted only by the passage of a farm bill in the regular session, since the farmers were promised by President-elect Hoover that the issue would be taken up in an extraordinary session which he would call if it had not been settled before next March.

President Coolidge has noted that business has halted "unnecessarily" when legislation is brought before Congress in a special session. He therefore intends to work not only with the Republican leaders but the farm bloc, to press passage of the legislation in the coming session.

Some of the farm leaders believe that a more satisfactory law can be obtained under the Hoover Administration. They are reported to be opposed to cooperating with the present Administration, and as antagonistic to giving it the satisfaction of seeing this question settled as a climax to President Coolidge's seven and a half years in the White House.

The President let it be known today that he hoped to make his message a short one, but that his desires for brevity are usually nullified by the department heads for the inclusion of many projects. He desires to make it his shortest message, if possible.

Farm Tariff Action Urged.

WASHINGTON, Nov. 13 (AP).—Increasing demands for upward tariff revision to complement farm relief legislation are standing in the way of plans of some Congressional leaders for solution of the long-standing agricultural issue at the approaching short session of Congress.

Senator Brookhart of Iowa today joined with Senator Borah of Idaho in the demand for the extra session which Herbert Hoover said he would call for consideration of farm relief if the subject were not disposed of at the short session of the old Congress.

Like Senator Borah, the Iowan sees an upward revision of the tariff law on farm products as a vital part of agricultural relief. The Westerners believe tariff legislation, which has been untouched in the six years' life of the present act, cannot be disposed of in the three months' term of the approaching session.

Nor do the extra session advocates fear any admonition from the Hoover Administration against their plans for tariff revision. They point to campaign speeches of both Mr. Hoover and his running mate, Senator Curtis, suggesting the aid of a higher tariff in holding down imports of farm products which can be produced in this country. Senator Brookhart said that Mr. Hoover has estimated that $800,000,000 worth of products are now being imported into this country and that they could be produced by American farmers.

While none of the Congressional leaders in charge of tariff legislation has expressed himself on a general tariff bill, there are definite signs that if the farm bloc opens up the tariff for amendment on agricultural products there will be demands from other sources for a general revision.

President Coolidge already has raised the tariff on some farm products, including wheat, up to the maximum of the 50 per cent. increase he is permitted to make under the flexible provisions of the act, but with demands pending before the Tariff Commission for higher duties on almost every agricultural product farm leaders insist that a new tariff should be written to meet the situation.

Meanwhile, Senator McNary of Oregon, the Chairman of the Agriculture Committee, is busy drafting a new farm relief bill which he insists can be disposed of at the short session and which, he says, will go a long way toward solution of the farm problem. The Senator's bill will provide machinery for disposing of surplus crops and for distributing Federal loans to cooperative marketing associations and farmers.

Senators Borah and Brookhart insist, however, that this is not enough, and with the support of the campaign promises of Herbert Hoover and Senator Curtis for tariff aid to the farmers they are preparing to demand the extra session, and with it a tariff revision bill.

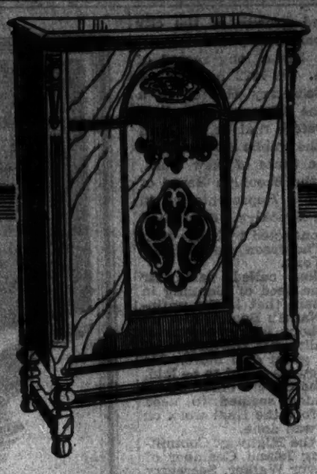

TRADE IN
Your Old RADIO

Ludwig Baumann Will Make a Liberal Allowance for It Toward the Purchase of a Zenith Electric Radio

ZENITH

Electric RADIO
In This Fine Cabinet with Cone Speaker

$230
(Less Tubes)

LUDWIG BAUMANN presents something entirely new in Radios! Low-Boy console, completely self-contained Radio at a low price! The cabinet is of highly figured walnut veneer. The cone speaker faithfully reproduces the world-famous ZENITH tone. Come in and hear it!

DEFERRED PAYMENTS

Other Zenith Radios—Including the Exclusive ZENITH Automatic Device at LUDWIG BAUMANN Low Prices.

LUDWIG BAUMANN
35th to 36th STREET *and* 8th AVENUE

125TH STREET
Between Lenox and Seventh Avenues

2 NEWARK Stores
49-51 Market Street
Broad St cor. Central Ave.

Our ONLY BROOKLYN Store
Hoyt and Livingston Streets

OPEN TO-NIGHT UNTIL 9 O'CLOCK

The Clyde Black or Brown

Fashioned by Master Craftsmen

Nunn-Bush *Ankle-Fashioned Oxfords for Men*

The shoe illustrated has Norwegian uppers, storm welt, and oil-treated heavy soles, assuring you real foot protection.

133 Nassau St. at Beekman
Nunn-Bush Shoe Stores Inc.
1482 Broadway, at 42nd
563 Fulton St. Brooklyn

EVERY BUSINESS CAN USE

Mfd in New York City
Del & Erected in 48 Hours

UNIVERSAL FIXTURE CORP.
135 West 23rd St. Tel. Chelsea 1374

NEWARK OFFICE: 800 MARKET STREET. TELEPHONE MITCHELL 6900.

TENDER YOUNG CHICKEN · · · *with* DELICIOUS SWEETBREADS À LA KING

PENNSYLVANIA CHEFS are specially trained to prepare such delicious dishes as these at three big Pennsylvania dining car schools at New York, Columbus and Chicago

This week on the BROADWAY LIMITED

PLUMP, tender chicken and delicate white sweetbreads simmer together in golden creamy butter.

Beside them, in another pan, sliced green peppers give their pungent flavor to a bubbling butter sauce. Presto—they are poured in with the chicken and sweetbreads, zestful sauce and all, with a generous addition of sliced young mushrooms.

In goes the rich cream sauce. Slowly the well beaten yolks of new-laid eggs and pure rich cream are stirred in. Now just a dash of lemon juice, and the delicious whole is ready to be poured over crisp golden-brown toast.

On all Pennsylvania menu cards this week you find this summed up in "Chicken and Sweetbreads à la King"—served with parsley potatoes and green peas. Behind every item on the card is the same careful selection of the best raw materials, the same conscientious preparation and cooking. But for delicate, zestful flavor, this has few rivals. Try it.

BROADWAY LIMITED

Leaves Pennsylvania Sta.—Hudson Terminal..	3:55 P.M.
Newark (Mkt. St.)..	3:17 P.M.
Arrives Chicago.....	9:55 A.M.

Other trains leave New York for Chicago at 8:05, 10:05 A.M., 1:05, 1:50, 4:05, 5:00, 6:15, 6:20, 8:20, 10:30 (11:00 week-days) 11:40 P.M.

To St. Louis, The American, sister train of the Broadway Limited, will save you nearly an hour. Leaves Pennsylvania Station 6:05 P.M., Hudson Terminal 5:54 P.M., arrives St. Louis 8:10 P.M.

For information telephone Pennsylvania 5600. For reservations telephone Pennsylvania 3100.

Wm. Pedrick, Jr., General Passenger Agent, 390 Seventh Avenue, New York

PENNSYLVANIA RAILROAD

Carries more passengers, hauls more freight than any other railroad in America

A New Interest Policy Effective Now

4 1/2%

DIVIDEND FOR THIS QUARTER

Interest from day of deposit to day of withdrawal!

You now get interest for every day your money is in the Bowery Savings Bank.

Our dividend rate is increased to 4½%. Take advantage of this new interest policy by starting your account today.

BOWERY SAVINGS BANK

110 East 42nd Street — 130 Bowery

—A mutual savings bank operated exclusively for the benefit of its depositors.

Cover every radiator with

ARTONE RADIATOR ENCLOSURES

Send for prices and Booklet O

METAL STAMPING COMPANY
Established 1872
Long Island City, N. Y. Tel. Stillwell 4710

The Buckingham

57th St. & 6th Ave.

Unequalled for Location and Appointments

Unfurnished Suites
$1200 to $5000

Furnished Suites
For Occasional or Seasonal Residence

S. Gregory Taylor
President

"You can go 20 miles on less than a gallon of gasoline"

BEWARE!

Inflammable cleaning fluids may disfigure you for life or kill you outright—then it's *too late for advice.*

For Safety's Sake—demand

CARBONA

UNBURNABLE & NON-EXPLOSIVE
Cleaning Fluid
20¢ BOTTLES AND LARGER SIZES AT ALL DRUG STORES

HOTEL
Executive's Assistant

Young business woman with successful background in the hotel field is available as "right-hand man" to an executive at the head of a large enterprise. Many years of experience as executive and assistant manager, covering every phase of the business. She is particularly expert in the purchasing end. P 119 Times.

RICE PUT ON TRIAL; 11 PICKED FOR JURY

With Three Others, He Is Accused of the Fraudulent Sale of Copper Stock.

WILL ACT AS OWN COUNSEL

150 Veniremen Are Examined—Government Holds That Deal Yielded $3,000,000.

George Graham Rice, his brother-in-law, Frank Silva; Walter K. Yorston, a promoter, and Walter Harvey Weed, a geologist of national reputation, were placed on trial yesterday before Federal Judge Knox on a charge of fraudulent use of the mails in the sale of the stock of the Idaho Copper Corporation. The Wall Street Iconoclast, Inc., a publication controlled by Rice and alleged to have been used by him to get investors, was also named as a defendant.

Rice has served one term in prison for swindling. He was born Jacob Simon Herzog, but he has used the name of Rice for many years. In asking the Court to have the name of Rice to appear only in the court proceedings, he said that since 1920 his business enterprises represented capital amounting to $200,000,000.

Rice has insisted that he was opposed to the methods of the New York Stock Exchange, and it was said that an attempt would be made to show that the present prosecution was due to the resentment of the Exchange. In the examination of a panel of 150 veniremen yesterday several were excused because they knew him or knew of his methods. At the close of the day the panel was exhausted and there were only eleven jurors in the box.

Among the questions asked of those called for jury duty were whether they knew W. Averill Harriman, the investment banker; whether they had any relations with the Stock Exchange or the Better Business Bureaus and whether they were in receipt of any literature of the bureaus. These questions resulted in excusing many veniremen.

Mr. Weed, the Government alleges, received a salary of $100,000 a year from Rice and that the stock of the Idaho Corporation sold more rapidly after he had indorsed it. This indorsement, the Government will seek to prove, was made without knowledge of the corporation or its properties. It is also alleged that Rice had obtained an option on all of the stock of the corporation at ten cents a share and that by the methods alleged against him by the Government, worked its value up until in 1926 it sold at $6.25 a share. This increase, and the sale generally of the stock yielded more than $3,000,000 to Rice, it is said.

The Government will try to prove that the Idaho Copper Corporation was created by Rice after he had acquired the South Peacock and Copper Key mining claims in Adams County, Idaho; that those who bought stock of the Idaho Corporation were often induced to do so by articles appearing in the Iconoclast, and that among the false statements made by the defendants to induce investments, were:

That Weed would be able to report the opening of one of the richest copper mines in America by Nov. 23, 1926; that the net value of the ore down to the 200-foot level on March 24, 1925, was $22,016,000, that the intrinsic value of the stock was $2.50 a share, that it was likely to reach $62 a share; and that the editor of the Iconoclast had no connection with the Idaho Corporation.

The Government says that all of these statements were false, that they were intended to deceive investors.

Rice is to act as his own attorney, and he selected a prominent seat at the counsel table. Other counsel were Nash Rockwood, for the Idaho Corporation; David P. Siegel for Silva; William Cunningham and William Weiss for Weed, and James Nichols and Blaine Hallock for the Iconoclast. United States Attorney Tuttle will try the case, assisted by Radcliffe Swinnerton, David W. Peck and Elbridge T. Gerry 3d, of his staff.

Track Worker Killed in Subway.

Timothy Clifford, 30 years old, an I. R. T. subway track walker, of 86 La Salle Street, was killed yesterday afternoon when he was struck by an empty train northbound in the unused middle track at 125th Street and Lenox Avenue. The body was identified in the West 135th Street Station by Michael Clifford, a brother, of 318 West 121st Street.

E. M. BASSETT GETS CITY PLANNING POST

Walker Says Zoning Expert's Services Are Step Toward Permanent Commission.

MAYOR ON INSPECTION TOUR

Sees Nassau Boulevard in Queens as Chamber of Commerce Guest—Speaks at Douglaston Luncheon.

Mayor Walker announced yesterday acquisition of the services of Edward M. Bassett, zoning authority, as a step toward the foundation of a permanent planning commission for the city. The Mayor was speaking at a luncheon at the North Hills Golf Club, Douglaston, at the end of a tour of inspection of Nassau Boulevard in Queens.

The new commission, as outlined by the Mayor, when organized will study the present situation regarding zoning and planning all boroughs of the city and attempt to work out a plan for the future development and growth of the city over a long period of years.

Mr. Bassett has a long record of public service. In 1923 he was appointed by Secretary Hoover as a member of the advisory committee on zoning. Before that he had been a member of the Public Service Commission of the State of New York, a member of the Brooklyn Board of Education and a Representative in Congress from Brooklyn. Since 1902 he has been connected with the firm of Bassett, Thompson and Gilpatrick in New York.

Mayor Walker called particular attention to the need of planning in Queens. He said that if the unfinished part of Nassau Boulevard were completed without laying sewers it would eventually cost the people of the borough a great deal more. He said that the sewers ought to be laid, even though there were other places in Queens which seemed to need them more, before the final work on the boulevard was done.

As guests of the Highway Committee of the Long Island Chamber of Commerce, Mayor Walker, Secretary of State Robert Moses, Public Works Commissioner Michael J. Shugrue of Queens, former Supreme Court Justice Morgan F. O'Brien, Chairman of the Mayor's Committee on Plan and Survey; Charles Kerrigan, assistant to the Mayor, and others representing various civic organizations, spent the afternoon inspecting the new boulevard and discussing plans for future work in Queens. Mayor Walker seemed interested in the prospect of Alley Pond as a city park and said that if a low enough figure could be obtained the city would be very likely to buy it.

75 YEARS REPUTATION FOR EXCELLENCE

GLASTENBURY
HEALTH
UNDERWEAR FOR MEN

There is a Style, Size, Weight and Grade of this famous underwear to meet each man's requirements

Spring Needle Knit Ribbed UNION SUITS $3 to $7.50 per suit

Flat Knit SHIRTS and DRAWERS $2 to $4.50 per garment

GUARANTEED NOT TO SHRINK

For Booklet, Address Glastenbury Knitting Co., Glastenbury, Conn.

SOLD BY LEADING DEALERS

WHOLESALE DISTRIBUTORS
ROBERT REIS & CO.,
New York City

SHAPED TO FIT THE FIGURE GLASTENBURY

THE QUALITY IS GLASTENBURY QUALITY.

ACROSS THE RIVER
~the key to BROOKLYN and LONG ISLAND markets

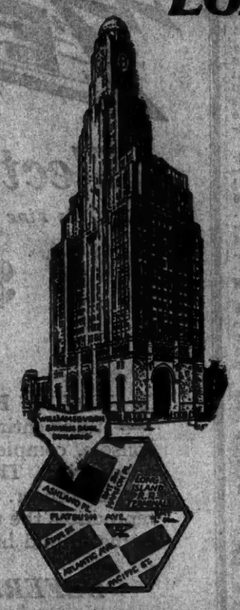

UNDOUBTEDLY there are various departments of your business which could be easily transferred to Brooklyn, with resultant savings in your rental budget and vastly better working facilities for your employes who live in Brooklyn and Long Island.

This new building is ideal for departmental offices for large Manhattan concerns—auditing, statistical, filing, research, etc. Its accessibility instantly commends it—across from the Long Island Terminal and connected by underground passage with the Long Island Railroad, B. M. T. and I. R. T Subways.

Space available from single offices to entire floors. Booklet on request.
Ready early in 1929.

THE WILLIAMSBURGH
SAVINGS BANK BUILDING
HANSON and ASHLAND PLACES, at FLATBUSH AVENUE

Out *of* the horizon *comes the new*

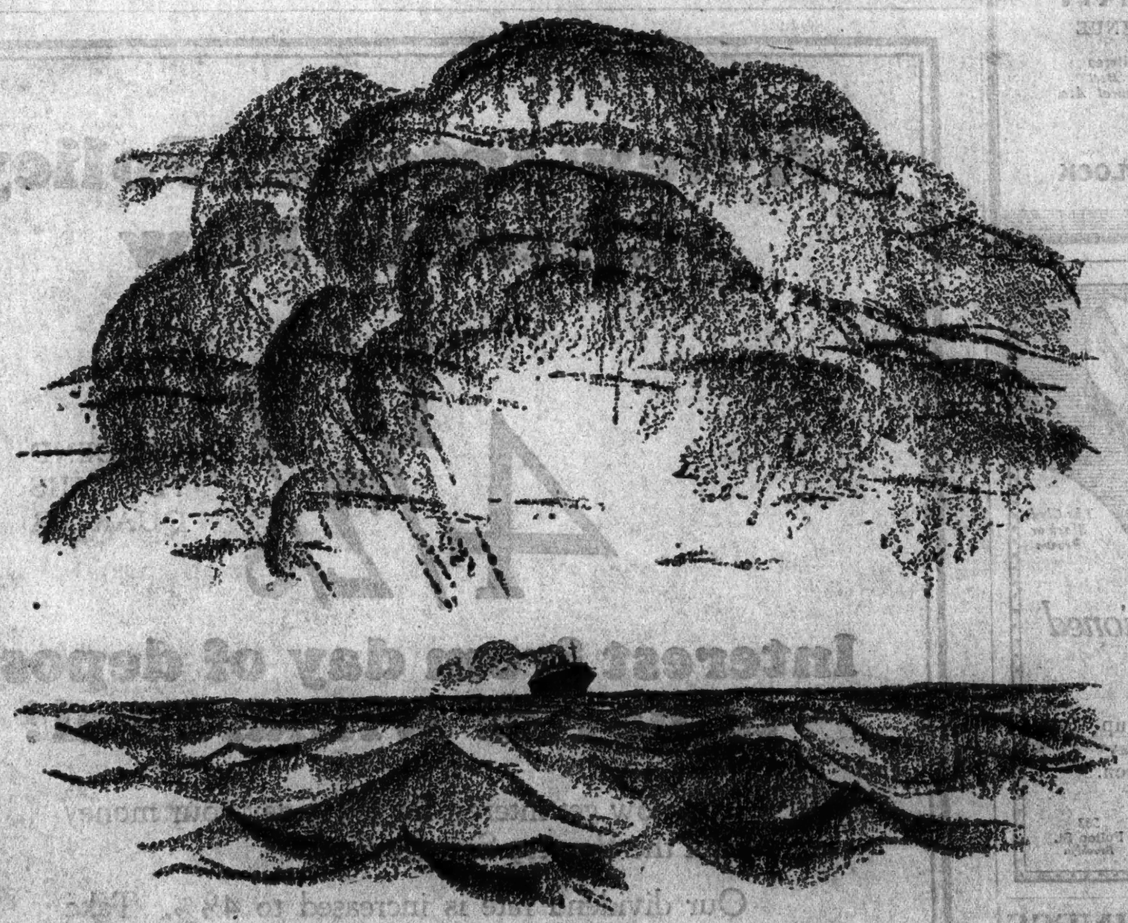

S. S. STATENDAM

Just a step ahead—this new S. S. Statendam of the Holland-America Line a most luxurious and one of the largest liners afloat. Join it on its maiden voyage—April 27—to England, France, Holland, Germany.

Dance in the Louis XIV ballroom—where gorgeous Gobelin tapestries tell a story of old world splendor. Dine in a salon that is an artistic setting for a cuisine that is perfection itself. Join a swimming party in the Delft tiled pool. Find true rest in a luxurious stateroom that has unusual home-like charm.

You'll be delighted with your traveling companions—for the discerning have been going the Holland-America Line way for a long, long time.

The S. S. Statendam sails first to Plymouth (4 hours to London)—Boulogne-sur-Mer next, with only a 2¼ hour boat train to Paris. Then Rotterdam, with convenient connections to all the principal points of Continental Europe either by train or air routes.

S. S. STATENDAM
Gross Tonnage of 30,000 tons. Length, nearly 700 feet—width, 80 feet. Luxurious lounges, dining-salon, ballroom, card room, smoking room, swimming pool and gymnasium. Spacious decks for games.

Interesting booklets, detailed information and rates sent on request

HOLLAND-AMERICA LINE
21-24 STATE STREET, NEW YORK

TAKE 10 minutes to change to winter gear oil and cold test motor oil; and save hours of trouble in winter starting. ▲ ▲ ▲

SOCONY
REG. U.S. PAT. OFF.

COLD TEST MOTOR OIL
WINTER GEAR OIL

STANDARD OIL COMPANY OF NEW YORK

Can a girl smoke and still be Lovely?

GIRL SMOKERS! You see them everywhere nowadays. Just look around you and watch how they smoke with sheer enjoyment!

Yet smoking can really cheat a girl of the very thing she prizes most highly—her beautiful white teeth. Of course it doesn't injure them permanently. Just makes them dull and yellow.

Smoking, too, often leaves a bad taste in the mouth—parched throat. And there's nothing more ruinous to a girl's loveliness than a stale tobacco breath.

"What do you men do to prevent this?" girl smokers are asking.

Thousands of men who smoke constantly, long ago discovered a way to keep teeth stainless and white. They use the one tooth paste which was specifically created to correct unhealthy mouth conditions—Pebeco.

A Letter from
Miss Marie Brehaut of Philadelphia, Pa.

Every woman realizes that white teeth and a sweet breath are absolute essentials. When I started to smoke about a year ago, I noticed that my teeth began to look quite cloudy. I hated to forego the joy of smoking and decided to ask my dentist if he thought it would discolor them permanently.

He recommended Pebeco Tooth Paste. I am delighted to say that my teeth look better than ever before. My mouth stays moist and sweet—and feels so clean, despite a lot of smoking.

It took me a little time to get accustomed to the sharp, salty tang of Pebeco—but now I couldn't get along without it.

Sincerely yours,
(Signed) MARIE BREHAUT

The One Safe Way

THERE is no other tooth paste like Pebeco—in formula or effect. Its main ingredient is a special salt that gently stimulates the saliva.

Aided by Pebeco this saliva flows normally for hours after you brush your teeth. It washes away the rank tobacco taste. Removes nicotine deposits. Whitens and brightens the precious enamel.

You'll taste the difference the minute you try Pebeco. It's neither sweet nor sugary—soapy nor gritty. Just a wholesome, business-like tang that makes your whole mouth glow with health and cleanliness.

Pebeco polishes beautifully, keeps your gums firm and pink. Your breath sweet and fresh as a child's. Use it twice a day whether you smoke or not.

Made by Pebeco, Inc., a division of Lehn & Fink Products Company. Sole distributors, Lehn & Fink, Inc., Bloomfield, N. J. Distributed in Canada by Lehn & Fink (Canada) Limited.

The Opinion of a Man Smoker . .
James Anderson of New Orleans, La.

I have found Pebeco to be an excellent tooth paste for removing nicotine discoloration from the teeth. And it has certain other benefits that are very desirable from a smoker's standpoint.

For instance, I find it keeps my mouth fresh and clean-tasting, no matter how much I smoke. I've tried all sorts of mouth washes and other tooth pastes but they have only a temporary effect.

It is very important to a business man to have a clean breath. I depend upon Pebeco to chase away any disagreeable tobacco odor that might be present after smoking.

I am one who annually visits my dentist for an examination and advice and have many times been complimented by him upon the splendid condition of my teeth, the absence of tartar or any discoloration and the sound, healthy condition of my gums, all of which I attribute to Pebeco Tooth Paste.

Yours very truly,
(Signed) JAMES ANDERSON

Lehn & Fink Radio Program
Every Thursday Evening
at 8 o'clock over Station WJZ

Your Mouth feels Clean, Cool Refreshed for hours

The first time you brush your teeth with Pebeco you taste its sharp tang. Your whole mouth feels cleansed—invigorated.

For hours this cooling moisture keeps up.

A special ingredient in Pebeco stimulates a full, normal flow of saliva. This saliva is alkaline. It protects the enamel of the teeth by neutralizing harmful mouth acids and washing away tobacco stains and food particles.

Pebeco leaves your whole mouth in a tingling, healthy condition. It keeps teeth white and sound.

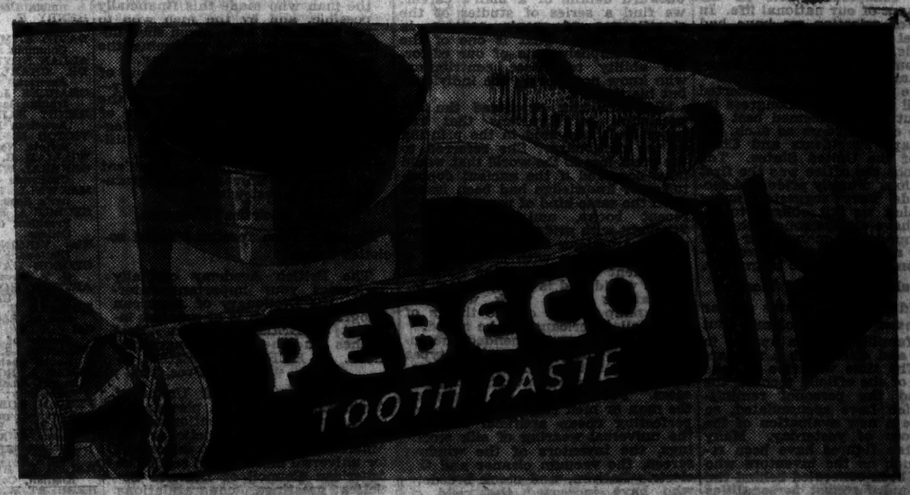

© 1928, Lehn & Fink, Inc.

AMERICAN BIOGRAPHY IS HAILED AT DINNER

Coolidge Sends Congratulations on Publication of the First of Twenty Volumes.

OTHERS PRAISE HUGE WORK

Foreign Groups and American Notables Send Messages to Council of Learned Societies.

EDITOR DESCRIBES LABORS

Dr. Johnson Says an Effort Was Made to Tell Truth, but Not in Modern Flippant Mode.

A group of nearly 200 distinguished scholars, scientists, historians, diplomats and publicists attended a dinner at the Hotel Roosevelt last night to celebrate the publication of the first volume of the monumental Dictionary of American Biography, which is just off the press after three years of preparation.

The dictionary will be the first comprehensive, authentic work in the field of American biography. It will give American scholars, for the first time, a collection of the lives of the great men in all fields of endeavor who have built up the United States, equal to the national biographical collections of England, France and Germany.

Will Be in Twenty Volumes.

When completed it will include twenty volumes, containing the biographies of at least 15,000 persons, related in something like 12,000,000 words by several thousand different biographers. The publication, which will be made in instalments as each alphabetical section is ready, will have taken about ten years when the final volume is issued. The cost of preparing the manuscript alone, which has been guaranteed by Adolph S. Ochs on behalf of THE NEW YORK TIMES, will be approximately $500,000.

Congratulatory messages from President Coolidge, Newton D. Baker, Charles E. Hughes and other prominent Americans and from European learned societies were read at the dinner by Waldo G. Leland, permanent secretary of the American Council of Learned Societies, a body comprising fifteen leading organizations in the fields of art, science, history, &c., under the auspices of which the dictionary is being published. A copy of the first volume was presented to President Coolidge at the White House on Monday. Ambassador Houghton will sail today with a copy for King George V.

The speakers at the dinner were Professor Joseph P. Chamberlain of the Department of Public Law at Columbia University, Chairman of the American Council, who presided; Dr. John H. Finley, associate editor of THE NEW YORK TIMES, the toastmaster; Baron von Prittwitz, German Ambassador to the United States; Dr. J. Franklin Jameson, Chairman of the Committee of Management for the Dictionary and head of the Department of History of the Library of Congress; Dr. Allen Johnson, editor-in-chief of the Dictionary and former Professor of American History at Yale University; Professor Edwin R. A. Seligman of Columbia University, editor-in-chief of the Encyclopedia of Social Sciences; Miss Linda A. Eastman, librarian of the Cleveland (Ohio) Public Library and President of the American Library Association; Mark Sullivan, political correspondent; Dr. William A. Neilson, President of Smith College, and Mr. Ochs.

Dr. Johnson's Address.

Dr. Johnson said:

"From the outset the dictionary has been a cooperative undertaking. This was inevitable. In 1806 a William Allen or a John Eliot singlehanded could write a dictionary of biography. They had only to take the conspicuous traditional figures—soldiers, clergymen, statesmen. Society was comparatively simple. But society is now far from simple. It has bred specialists in a score of occupations. Figures have appeared who were never dreamed of in William Allen's philosophy. He had never heard of sanitary engineers, dietitians, metallurgists, bacteriologists and paleontologists. In this age of specialists it has been necessary to mobilize a veritable brigade of specialists to appraise properly and fairly the careers and work of other specialists.

"Every such dictionary must be selective. There could not be an unabridged dictionary of national biography which would be less than an enumeration of the people of the United States. Some souls must be taken and others left. An infallible standard of exclusion and inclusion does not exist. In general we have included only those who have made some contribution or rendered some service to national life or who have occupied a distinguished position or played a conspicuous role in the varied drama of our national life. In this task of selection we have had the counsel and advice of experts in many fields, constantly adding to and taking from our lists as new information came in.

"No little pressure has been exerted to have all members of Congress included; but it was deemed best not to include officeholders as such, except perhaps Presidents and Chief Justices of the United States. The man and not the office was the first consideration. Family pride and sectional pride have suggested many names which we felt obliged to reject. We have always sought the exceptional hundredth man rather than the ninety and nine just and respectable persons who need no biography.

New Evaluation of Old Heroes.

"Both old and new figures appear in the pages of the first volume. But even the familiar figures appear in new form and often with a new appraisal. The time was ripe to take advantage of the official records, the diaries and the personal reminiscences which have accumulated, so as to make a new evaluation of the public heroes of yesterday. Many half-forgotten figures have been recovered, such as the inventors who have often been concealed behind the somewhat more robust personalities of their financial benefactors and promoters.

"It has been a rare and invigorating experience to correspond with seven hundred contributors scattered all over the country, to follow them in their researches, and to share their enthusiasms. Many have turned aside from much more lucrative writing to prepare articles for the dictionary, out of sheer interest in the enterprise. Their devotion to the cause of learning is beyond all question. The solidarity of these scholars have found fitting expression in the American Council of Learned Societies whose guests we are tonight.

"In all these biographies we have sought to tell the truth, avoiding fulsome eulogies on the one hand and the flippant, irresponsible tone of much modern biography on the other hand. Yet, as we go down through the alphabet, it may often require courage to tell the truth, the whole truth, and nothing but the truth; but no dictionary which aimed at anything short of the truth would be worthwhile."

Gives Credit to His Staff.

Dr. Johnson, who was highly praised by several of the speakers for the quality of his editorial work, said his response was on behalf of "the real makers of the dictionary," his editorial staff and contributors. He said he was in the position of an orchestra leader who bows to the plaudits of an audience, but knows the musicians behind him deserve the credit.

One group which presented a real problem in the selection of names, he said, was that of men of practical affairs, such as manufacturers and merchants.

"These men do not write books or leave written records of their achievements," he went on. "We tried to solve this problem by taking twenty-eight basic industries from the Census of 1910, and tracing them back to the men who had been the pioneers in each industry. Our list, we recognize, is far from complete, but is the best we can do ot present."

"A saving sense of humor" was needed in his job, Dr. Johnson added, in such cases as a request for the inclusion of thirty-two ancestors of "a not too conspicuous son of a not too conspicuous family."

"We have been upbraided by some critics," he continued, "for the catholicity of our taste. We have dared to include some baseball players and an occasional prizefighter. Our critics feel that we ought only to include those who have contributed to the higher phases of the arts and sciences. But would such a limitation give a true picture of our civilization to readers centuries hence? We live in an age which has new values and we are trying to reflect and interpret them in this work."

Baron von Prittwitz, who spoke before the dinner ended because he had to leave early, said he could not go before congratulating the council "for this sublime work you have started by issuing the first volume of this great dictionary." He then spoke of his work as a diplomat in bettering the relations between Germany and America.

Professor Chamberlain in introducing Dr. Finley spoke of the occasion as "an important event in American history and American letters, and particularly in the history of the American Council of Learned Societies."

"The American Council," he said, "started as part of a cooperative movement of American learned societies. It is not, like foreign academies, composed of groups of scholars selected in different ways, but an organization composed of men chosen from different societies throughout the country interested in humanistic studies. It is quite proper that this dictionary should be one of its first notable achievements."

Pays Tribute to Publisher.

Dr. Finley paid tribute to the publisher, Charles Scribner, for his cooperation in turning out the dictionary. He then introduced Dr. Jameson.

"Others may have dreamed of the dictionary," he said, "but Dr. Jameson was the first to set foot upon its shores and possess it in the name of the American Council of Learned Societies. This first volume is but the Atlantic Coast of this America, which will be settled all the way to the Pacific shore. May he be here to celebrate the arrival at the Golden Gate when it is completed."

Dr. Jameson said all Americans who have made use of such foreign compilations as the British Dictionary of National Biography have wanted such a dictionary for our country.

"The American Council of Learned Societies," he continued, "was founded in 1919 in order that America might have adequate representation in the Union of National Academies. It was only natural that among the first projects contemplated was a Dictionary of American Biography. Finally a committee was appointed to consider it."

Dr. Jameson said that the committee decided that a work of the magnitude it thought necessary would cost $500,000. He said he wrote a letter to Mr. Ochs describing the plan at length, had a fifteen-minute personal interview with the publisher, and then arranged another fifteen-minute interview for the entire committee, after which Mr. Ochs agreed to underwrite the venture with ten annual payments of $50,000 each.

Dr. Johnson, editor of the dictionary, was also highly praised by Dr. Jameson, who said that "no one else in the country could have done the work so well." He then spoke of the publishing under the auspices of the sons of Mr. Scribner, which he called a "great good fortune" for the society.

Tells of Study of Subjects.

Professor Seligman said that the editor of an encyclopedia must know the environment of the leaders whom he describes.

"That is one of the distinctive merits of the Dictionary of American Biography," he declared. "Instead of giving merely the bare facts and outward details of a man's career, we find a series of studies of the significance of men's careers in various fields. That is one of the real accomplishments of our editor, his ability to select contributors who know not merely the individual but his times."

Miss Eastman expressed the appreciation of librarians that rag paper had been used in the printing of the dictionary. She referred to the great loss to the world that would have occurred if the ancient depositories of knowledge had been issued upon the same kind of paper as many recent books, and declared she "thought with pride that the Dictionary of American Biography is going to take its place with the things of permanent value in all the libraries of the world and is going to last for generations as a work which in scholarship is one of the things of which all Americans can be proud."

Mr. Sullivan recommended the inclusion in the dictionary of types that might not come in for consideration in the more conventional processes. For example, he suggested the man or men responsible through perfecting cheap artificial silk for the universal wearing of silk stockings, the inventors of the window screen, the vacuum cleaner and the electric flatiron, and stock breeders who have increased the yield of cattle and poultry.

Dr. Neilson declared that the preparation of the dictionary had given a great stimulus to the study of American history, and that it would be used widely as a final depository of facts regarding the men who have made America. In every department of American life, he went on, it would raise questions dealing with the beginnings and progress of American civilization and would lead to further research in many fields.

"It is a landmark of American history, American biography and American scholarship at large," he continued, "and I present the thanks of the American colleges and universities to Mr. Ochs for making it possible, to Scribners for giving it such a beautiful and permanent physical form, and to Dr. Jameson and Dr. Johnson for their fine work in carrying it through."

Mr. Ochs Explains His Interest.

Replying to the thanks and congratulations of the various speakers, Mr. Ochs said:

"My interest in the Dictionary of American Biography arose from the fact that I thought it afforded a most excellent opportunity for me to express my appreciation for the goodwill and generous support I have received from the intelligent and thoughtful people of the United States.

"While I appreciate your thanks, I appreciate more your congratulations upon my ability to do it, and that ability I owe wholly to the intelligent thoughtful newspaper readers of the United States.

"I can think of no monument I would prefer to leave as an indication that I had at one time existed than having it inscribed, as it is in this first volume of the Dictionary, in effect that I had the intelligence to appreciate the usefulness of that volume.

"I wish to express personally my appreciation of the great work that Dr. Johnson has done. It is an outstanding piece of work, not only intelligently done, but sympathetically and at great self-sacrifice, a work that only a man who loves his work can do. The indebtedness of the American people to Dr. Johnson is very great."

Mr. Ochs said that the dictionary was something more than a compilation of biographies, that it was a "most fascinating boo to read." Turning over the pages of the first volume yesterday afternoon, he continued, he was extraordinarily impressed with the entertaining and thrilling manner in which the life of Benedict Arnold had been written.

"The volume is filled with contributions of this fascinating character," he went on. "It is a great contribution to the literature of this country. I am greatly indebted to the persons who initiated it, who are managing it and who are directing it."

Letter From President Coolidge.

President Coolidge's letter follows:

The White House,
Washington, Nov. 12, 1928.

My Dear Dr. Chamberlain:

I am sorry I cannot be present at the dinner the American Council of Learned Societies is giving tomorrow night to mark the publication of the first volume of the Dictionary of American Biography.

Biography furnishes the vital spark which illumines history. We may the better understand our country as we study the lives of those who have played the principal rôles in its progressive development along every line of human endeavor.

In undertaking the preparation of this dictionary your society is performing a real service of the utmost value. And Mr. Adolph S. Ochs is to be commended for so generously underwriting the work.

Very truly yours,
CALVIN COOLIDGE.

Other messages read were:

NEWTON D. BAKER—I have, of course, followed with keen interest and anticipation the compilation of the Dictionary of American Biography and am looking forward to the appearance of the first volume with enthusiasm. Unhappily an illness which my physicians say was due to overwork makes it impossible for me to come to New York, but I recognize the significance of the occasion and trust that the dinner will launch the new dictionary under the most favorable auspices.

CHARLES EVANS HUGHES—I understand the importance of the occasion and I should like to take part in the recognition of the significance of the publication of the first volume of the Dictionary of American Biography. I regret that my engagements will make it impossible for me to be present.

PRESIDENT WILLIAM H. P. FAUNCE, Brown University—Heartily I hope that the occasion may be worthily celebrated. If we do not understand and honor past leaders, we can hardly expect leaders in the years to come.

THE VERY REV. WILLIAM J. DUANE, President Fordham University—Extends his best wishes to the council that all success will attend their noble effort to give to the country a biography worthy of themselves and of the subjects.

WALTER ALBERT JESSUP, President State University of Iowa—In the name of the State University of Iowa I extend congratulations and felicitations.

JESSE S. REEVES, President American Political Science Association—This event, so memorable in the history of American historical writing, will be a fitting opportunity for congratulation to those who have planned the work, made it possible, and are carrying it to a successful conclusion. I wish I might be present to assist in the expression of this sentiment.

ARTHUR M. SCHLESINGER, Professor of History, Harvard University—It is an event worth celebrating, for I believe it marks a real milestone in the progress of American historiography.

DR. ERNEST CUSHING RICHARDSON of the Library of Congress—I am disappointed not to be able to express by the symbol of attendance my strong appreciation of the service rendered, both to scholarship and to the average American, by the man who made this financially possible, and by the men who to my knowledge have given such unstinted attention to producing the work in the best possible way.

JAMES Q. DEALEY, President of the American Sociological Society—Most hearty congratulations at the completion of the first volume of the Dictionary of American Biography and best wishes for the ultimate completion of the work.

RAY LYMAN WILBUR, President of Stanford University—Congratulations and best wishes.

Foreign Societies' Messages.

Messages from foreign learned societies follow:

The British Academy cordially welcomes your important enterprise, the Dictionary of American Biography, which is of greatest interest to British students. Best wishes and heartiest congratulations. HERBERT FISHER, President.

The Italian National Union of Academies learns with pleasure of the approaching publication of the first volume of the Dictionary of American Biography, so important for universal history, and sends the American Council of Learned Societies greetings, congratulations and best wishes.
SENATOR CARLO CALISSE, President.
VICENZE USSANI, Secretary.

The Kartel welcomes the appearance of the Dictionary of American Biography, which will contain many great names of German origin, and with cordial sympathy wishes it a prosperous future.
Academies of Berlin, Göttingen, Heidelberg, Leipzig, Munich and Vienna. By order,
THIERSCH.

I learn with the greatest pleasure that the first volume of the Dictionary of American Biography, undertaken by the American Council of Learned Societies, is about to appear. It is a pleasure on this occasion to congratulate the council, with whom learned societies throughout the world will always be happy to be in close relation.
GLOTZ,
Institut de France.

The foreign organizations which sent the messages comprise with the American Council a newly organized International Union of Academies.

Societies Represented at Dinner.

The organizations represented at the dinner were:

Social Science Research Council.
Carnegie Corporation.
Carnegie Endowment for International Peace.
General Education Board.
Laura Spelman Rockefeller Memorial.
Rockefeller Foundation.
Commonwealth Fund.
Guggenheim Foundation.
Russell Sage Foundation.
Association of American Universities.
Brookings Institution.
Council on Education.
National Research Council.
International Institute of Education.
National Academy of Sciences.
American Geographical Society.
American Association for the Advancement of Science.
American Academy of Arts and Letters.
Hispanic Society.
Academy of Political and Social Sciences.
Academy of Political Science of New York.
American Society of International Law.
National societies for astronomy, botany, chemistry, physics, mathematics, engineering and geology.
American Historical Association and other historical societies.
American Library Association.
Library Institute.
Smithsonian Institution.
Library of Congress.

Among the guests at the dinner were the following:

LAWRENCE F. ABBOTT, Cornwall, N. Y.
JAMES TRUSLOW ADAMS, New York.
RANDOLPH G. ADAMS, Librarian, University of Michigan.
JULIUS OCHS ADLER, Vice President, THE New York Times.
LEON P. ALFORD, Vice President, Ronald Press Company.
EDWIN H. ANDERSON, Director New York Public Library.
EDWARD C. ARMSTRONG, Professor of French, Princeton University.
DOROTHY C. BARCK, Editor, New York Historical Society.
JAMES BERTRAM, Secretary, Carnegie Corporation of New York.
JOE N. BOURNE, Executive Offices, American Council of Learned Societies.
CLAUDE G. BOWERS, The Evening World.
ROBERT BRIDGES, Editor of Scribner's Magazine.
CLARENCE S. BRIGHAM, Librarian of American Antiquarian Society; member of Council.
CARLTON BROWN, Professor of English, New York University.
ELMER ELLSWORTH BROWN, Chancellor of New York University.
ERNEST W. BROWN, Sterling Professor of Mathematics at Yale.
MARSHALL S. BROWN, Dean of the Faculties of New York University.
WILLIAM ADAMS BROWN, Roosevelt Professor of Systematic Theology, Union Theological Seminary.
WILLIAM W. CAMPBELL, President of the University of California.
HENRY S. CANBY, Editor, The Saturday Review of Literature.
HARRY J. CARMAN, Professor of History, Columbia University.
J. McKEEN CATTELL, Editor of Science.
LOUIS CAZAMIAN, Professor of English Language and Literature at the Sorbonne; visiting professor at Columbia.
F. STUART CHAPIN, Professor of Sociology, University of Minnesota.
SAMUEL HARDEN CHURCH, President, Carnegie Institute.
R. V. COLEMAN, Charles Scribner Sons.
HERMANN COLLITZ, Professor of Germanic Philology, Johns Hopkins University.
HARRISON W. CRAVER, Director of Engineering Societies Library.
JOHN DAVIS, National Secretary of the English-Speaking Union.
WHITNEY DARROW, Charles Scribner's Sons.
E. L. DILLINGHAM, The Scribner Press.
MISS ELEANOR DOBSON, Editorial staff, Dictionary of American Biography.
OLIN DOWNES, THE NEW YORK TIMES.
STEPHEN P. DUGGAN, Director of the Institute of International Education.
WILLIAM B. DUNNING, Professor of the Theory and Practice of Dentistry, Columbia.
ARTHUR H. EBENHACK, Charles Scribner's Sons.
FRANKLIN EDGERTON, Salisbury Professor of Sanskrit and Comparative Philology at Yale.
MISS ELLEN D. FAWCETT, Editorial staff, Dictionary of American Biography.
ALBERT FRUILLERAT, Professor of English Literature, University of Rennes; visiting professor at Yale.
ALFRED D. FLINN, Director of the Engineering Foundation.
WORTHINGTON C. FORD, Editor, Massachusetts Historical Society.
HAMLIN GAR. AND, New York.
GEORGE H. GENZMER, Assistant Editor, Dictionary of American Biography.
JAMES T. GEROULD, Librarian, Princeton University.
GEORGE S. GODARD, State Librarian of Connecticut.
ARTHUR W. GOODSPEED, Professor of Physics, University of Pennsylvania.
JAMES T. GRADY, New York.
MORTIMER GRAVES, Assistant Secretary, American Council of Learned Societies.
EVERETT R. GREENE, De Witt Clinton Professor of American History, Columbia.
JEROME D. GREENE, General Education Board.
THE REV. DR. WILLIAM NORMAN GUTHRIE, Rector of St. Mark's-in-the-Bouwerie.
SHELBY M. HARRISON, Vice General Director of the Russell Sage Foundation.
MISS MARY BRONSON HARTT, New York.
CHARLES DOWNER HAZEN, Professor of History, Columbia.
WILLIAM A. HEIDEL—Research Professor, Wesleyan University; research associate of the Council.
BURTON J. HENDRICK—New York.
M. A. DE WOLF HOWE—Vice President of The Atlantic Monthly Company.
WILL D. HOWE—Editor, Charles Scribner's Sons.
ROGER HOWSON—Librarian, Columbia University.
A. V. WILLIAMS JACKSON—Professor of Indo-Iranian Languages, Columbia.
ALVIN S. JOHNSON—Editor of The New Republic.
ANDREW KEOGH—Librarian, Yale University.
FREDERICK P. KEPPEL—President of the Carnegie Corporation of New York.
WILLIAM CHAUNCY LANGDON—Historian of the American Telephone and Telegraph Company.
IVY L. LEE—New York.
EDWARD LORD—Charles Scribner's Sons.
MISS AMY LOVEMAN—Associate Editor, The Saturday Review of Literature.
HARRY MILLER LYDENBERG—Chief Reference Librarian, New York Public Library.
ROBERT S. LYND—Assistant to the Chairman, Social Science Research Council.
THOMAS P. MARTIN—Library of Congress.
CARROLL B. MERRITT, Charles Scribner's Sons.
STEWART L. MIMS, New York.
FRANK MONAGHAN, Assistant Editor, Dictionary of American Biography.
JAMES A. MONTGOMERY, Professor of Hebrew of Pennsylvania; member of Council.
FRANK G. MOORE, Professor of Latin, Columbia University.
HENRY T. MOORE, President, Skidmore College.
DAVID S. MUZZEY, Professor of History, Columbia.
ALLAN NEVINS, Ithaca and New York.
DR. CHARLES L. NICHOLS, President, American Antiquarian Society.
CHARLES J. OGDEN, Lecturer in Indo-Iranian languages, Columbia.
HENRY FAIRFIELD OSBORN, President, American Museum of Natural History.
VICTOR H. PALTSITS, Keeper of Manuscripts, New York Public Library.
WILLIAM B. PARKER, New York.
GENERAL WILLIAM BAROLAY PARSONS, Chairman of Trustees of Columbia.
MAXWELL E. PERKINS, Charles Scribner's Sons.
GEORGE A. PLIMPTON of Ginn & Co., and President of the Corporation of Amherst College.
MISS VIRGINIA PRYOR, editorial staff, Dictionary of American Biography.
GEORGE HAVEN PUTNAM, President of G. P. Putnam's Sons.
ARTHUR HOBSON QUINN, Professor of English, University of Pennsylvania.
EDWARD B. REED, Director of the Division of Education, Commonwealth Fund.
CALVIN O. RICE, Secretary American Society of Mechanical Engineers.
WILLARD S. RICHARDSON, Secretary, Laura Spelman Rockefeller Memorial.
JAMES ROBERTSON, Research Professor of American History, John B. Stetson University; member of Council.
FRED N. ROBINSON, Professor of English, Harvard; member of Council.
MICHAEL I. ROSTOVTZEFF, Sterling Professor of Ancient History and Classical Archaeology, Yale; member of Advisory Board of Council.
RALPH L. RUSK, Associate Professor of English, Columbia.
HERBERT W. SCHNEIDER, Assistant Professor of Philosophy, Columbia.
MONTGOMERY SCHUYLER, New York.
ARTHUR H. SCRIBNER, Vice President Charles Scribner's Sons.
CHARLES SCRIBNER Jr., Charles Scribner's Sons.
HENRY ROGERS SEAGER, Professor of Political Economy; Columbia University.
JOHN SHAPLEY, S. F. B. Morse Professor, New York University.
ALBERT SHAW, editor The American Review of Reviews.
WILLIAM B. SHAW, American Review of Reviews.
Miss CONSTANCE LINDSAY SKINNER, New York.
DAVID EUGENE SMITH, Professor of Mathematics, Teachers College.
JUSTIN H. SMITH, New York.
MAJOR THOMAS M. SPAULDING, Baltimore.
ELMER A. SPERRY, National Research Council; President of Sperry Gyroscope Company.
HARRIS E. STARR, assistant editor Dictionary of American Biography.
ARTHUR H. SULZBERGER, THE NEW YORK TIMES.
Mrs. ARTHUR H. SULZBERGER, member of Committee of Management of Dictionary of American Biography.
ROLLIN H. TANNER, Professor of Classics, New York University.
GRAHAM ROMEYN TAYLOR, Director of Division of Publications, Commonwealth Fund.
HOLLAND THOMPSON, Professor of History, College of the City of New York.
ASHLEY H. THORNDIKE, Professor of English, Columbia.
LYNN THORNDIKE, Professor of History, Columbia.
CARL VAN DOREN, editor of The Literary Guild; member of Committee of Management of Dictionary of American Biography.
OSCAR M. VOORHEES, Secretary of United Chapters of Phi Beta Kappa and Phi Beta Kappa Foundation.
CHARLES WARREN, member of Committee of Management, Dictionary of American Biography.
THOMAS J. WERTENBAKER, Edwards Professor of History, Princeton.
ROBERT WILBERFORCE, British Library, New York.
JAMES BENJAMIN WILBUR, Manchester, Vt.
ALLEN SINCLAIR WILL, Associate Professor of Journalism, Columbia.
WALTER F. WILLCOX, Professor of Economics and Statistics, Cornell; Vice Chairman of the American Council of Learned Societies.
CHARLES C. WILLIAMSON, Director of the University Libraries and of the School of Library Service, Columbia.
CLARK WISSLER, Professor of Anthropology, Yale; Curator American Museum of Natural History.
JAMES I. WYER, Director of New York State Library.

COURSE IN SORBONNE ON 'TRUE PARIS LIFE'

University Wants Tourists to Learn Capital Is Studious, Not Just Gay.

Special Cable to THE NEW YORK TIMES.

PARIS, Nov. 13.—The Sorbonne, that distinguished seat of Latin learning, has taken upon itself the rather onerous task of disproving to the world at large an illusion which thousands of foreigners carry away with them when they leave Paris, namely, that the larger part of the Parisian population passes its time in amusing itself.

A recognized college course in the true "vie Parisienne" will become a part of the Sorbonne University's curriculum beginning in January.

It is hoped that Americans and other foreigners will avail themselves of the unique opportunity to learn the charms and mysteries of true Parisian life—not the gay life of Montmartre, the Latin quarter and the cafés, but the serious intellectual existence pursued by the vast majority of Parisians.

Scholarly professors will give a series of twenty-five lectures over a period of five weeks. Political life, newspapers, artistic development, industrial, scientific and municipal activities and many other weighty subjects will be gone into thoroughly.

"By far too many foreigners leave our shores with the false idea that we pass most of our time at amusements," says a Sorbonne instructor today. "Most Americans and other visitors only see those aspects of Parisian life which were largely established for the diversion of tourists. They spend many weeks here totally oblivious to the real Parisian's mode of living. It is to enlighten visitors on this point that the Sorbonne has undertaken this interesting new work.

SCAPINI RESENTS ATTACK.

Blind French Veteran Denies Promising to Make New York Speech.

Wireless to THE NEW YORK TIMES.

ABOARD THE STEAMSHIP CARMANIA, Nov. 13.—Major Georges Scapini, member of the French Chamber of Deputies and President of the French Association of Blind War Veterans, who is a passenger on the Carmania, replied today to the attack upon him Sunday afternoon in New York at the Metropolitan Opera House by Dr. F. B. Smith, Chairman of the American section of the World Alliance for International Friendship, for failure to be present to make a speech.

"I lost my sight and received many grave wounds for my country, but I never was so hurt as when I received the news of Dr. Smith's attack on me," he said. "However, I will never forget the kindness and hospitality of the Americans. I am convinced that the American people will not believe the ridiculous, false Smith accusations.

"I have spoken on world peace in New York over the radio and from the platform in other large cities of the United States and never received nor expected any fees.

"I would have deemed it a great honor to speak at the Metropolitan if my political career had not recalled me immediately to France. The World Alliance committee never offered me a fee nor did I promise to speak."

$72,900 FOR AN EL GRECO.

His 'Immaculate Conception' Fetches Highest Price at Nemes Sale.

Wireless to THE NEW YORK TIMES.

AMSTERDAM, Nov. 13.—The sale of the Nemes collection of pictures, mostly by Italian masters, attracted buyers from all over the world today, but all the old Dutch paintings offered were secured by Dutch purchasers.

The biggest price was $72,900, paid by Goudstikker for El Greco's "Immaculate Conception."

Other prices were:

"Madonna With Child and Angel," by the "Master of the Nimble Child," $30,000; "Adoration of the Magi," attributed to Jacopo del Sellaio, $22,915; "Susan at the Bath," by Tintoretto, $27,915; "Portrait of Don Francisco de Salevedra," by Goya, $31,250; "Portrait of Marquis of Saint Andreas," dated 1492, by a Flemish master, $20,000; "The Judgment of Paris," by Lucas Cranach the elder, $21,665, and "The Holy Family," by Hans Durer, $23,380.

TO CELEBRATE PEACE PACT.

Envoys and Ministers of 20 Lands Will Attend British Pilgrims' Dinner

Special Cable to THE NEW YORK TIMES.

LONDON, Nov. 14.—Ambassadors, Ministers and representatives of twenty States and countries have accepted invitations to attend a dinner to be given on Dec. 5 by the Pilgrims to celebrate the signing of the Kellogg pact for the outlawry of war.

It is hoped Sir Austen Chamberlain will be able to accept the committee's invitation to be present and Ambassador Houghton has promised to return in time to participate in the celebrations.

FAMOUS AMERICANS IN NEW BIOGRAPHY

Souvenir at Celebration of Its Publication Tells of Variety of Notables in First Volume.

CLEVELAND ABBE LEADS

Maurice Barrymore's Name Last of Hundreds—16 Societies Direct Great Task.

Each guest at the dinner last night at the Hotel Roosevelt in celebration of the publication of the first volume of the Dictionary of American Biography, received as a souvenir a handsomely bound brochure written by Dr. John H. Finley in commemoration of the event. This said:

"The list of names in the first volume begins, alphabetically, with that of Cleveland Abbe, an astronomer and meteorologist, who assisted in the organization of the U. S. Weather Service, and ends with that of Maurice Barrymore, the actor, who was born in Fort Agra in India, son of a surveyor for the East India Company, and sent to England for his education but soon took to the stage and came to America when still a young man. Between these two biographies, each taking more than a page and giving an acquaintance with their individuality as well as relating them to their times and their professions, are those of many hundred persons of widely varying fame, vocation and fortune.

"Edwin A. Abbey, the painter, and Thomas Bailey Aldrich, the poet, are there; the Adamses (filling twenty pages) from Abigail, the wife of John Adams, and Adrian, 'the pioneer in express business,' to William Wirt, the Confederate soldier, killed in a street encounter with an editor in 1888; George Alsop who 'owes his escape from total oblivion to a single book,' the mere title of which fills ten lines, and George Bancroft, the historian; James Appleton, one of the first to propose State prohibition as a remedy for intemperance; Henry Barnard, the 'educationalist,' and Henry Clay Barnabee, the actor and singer; President Angell of Michigan, Angela Mother, a Sister of Mercy, and Brother Azarias, the 'educator' and author; Philip D. Armour, the meat packer, and John Jacob Astor, the fur trader; Adrian Anson, the ball player, and P. T. Barnum, the showman."

The Dictionary of American Biography is published under the auspices of the American Council of Learned Societies and under the direction of a committee of management which consists of J. Franklin Jameson, John H. Finley, Allen Johnson, Frederic L. Paxson, Mrs. Arthur H. Sulzberger, Carl Van Doren and Charles Warren. The editorial staff consists of Allen Johnson, Harris E. Starr, Ernest S. Bates, George H. Genzmer and H. W. Howard Knott.

The American Council of Learned Societies consists of the following societies:

American Philosophical Society.
American Academy of Arts and Sciences.
American Antiquarian Society.
American Oriental Society.
American Philological Association.
Archaeological Institute of America.
Modern Language Association of America.
American Historical Association.
American Economic Association.
American Philosophical Association.
American Political Science Association.
American Sociological Society.
Linguistic Society of America.
History of Science Society.
Mediaeval Academy of America.

REICH WILL INCREASE ITS HOLDINGS IN MOVIES

Aims to Prevent Monopoly—State Will Also Use Radio for Propaganda for Republic.

Wireless to THE NEW YORK TIMES.

BERLIN, Nov. 13.—Despite the sad experiences when Captain Lohmann of the Naval Ministry plunged into the movie business and lost many millions of the Reich's funds, the Government not only decided to retain its present holdings in the Emelka film concern but to increase them to win a controlling position.

In addition to using the silver screen for national propaganda the Minister of the Interior has arranged to use Government controlled radio for furthering the interests of the republic. Public money is being used in movie production enterprises to prevent a monopoly, Herr Hilferding, the Socialist Minister of Finance explains. This apparently means that the Reich desires to have something in hand to combat the UFA concern which is controlled by Alfred Hugenberg, who was recently elected leader of the Nationalists and who in addition controls a chain of papers. To offset this monarchistic influence the Reich believes it necessary to have some say in film production and also, by supplanting bedtime tales for political harangues, to put the republic on a more solid footing.

Herr Severing, Minister of the Interior, explained that he had already made arrangements with the Minister of Posts for using broadcasting to promote the well-being of the republic. This radical departure from the policy of the Reich's broadcasting service as followed since its creation five years ago, came as a complete surprise.

Herr Severing explained that all parties would be given a chance to use the air microphone providing no attacks on the other parties were made.

In reply to the Communists' cynical comments, Herr Severing said the German radio could never be used to spread Red propaganda. Both film and radio would be used by the State as a means of promoting the arts and sciences and of advancing German culture generally, he added.

BALDWIN'S CHRISTMAS CARD

Says "May God, Good-Will and Good Neighborhood Be Your Company."

Wireless to THE NEW YORK TIMES.

LONDON, Nov. 13.—This is the greeting that will appear on Premier Baldwin's Christmas cards: "May God, good-will and good neighborhood be your company."

It was learned today that the Prime Minister first heard the quaint phrase from an old woman who once greeted him while he was on a long Christmas walk through a forest in Worcestershire. The Prime Minister himself thinks that it is Elizabethan in origin and has been handed down for generations in that part of England.

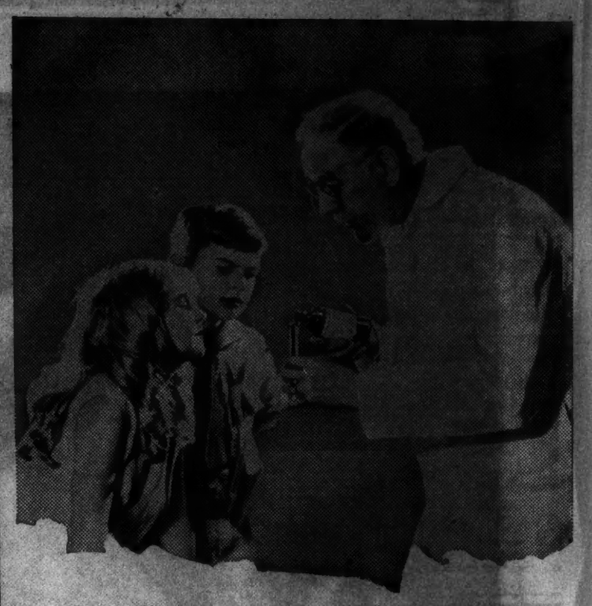

Listerine kills 200,000,000 germs in 15 seconds

Did you realize that Listerine was so powerful?

Hard to believe, isn't it, when you reflect how pleasant and safe Listerine is?

Yet in repeated tests employing the stubborn B. Typhosus (typhoid) germ, used by the Government to test antiseptics, Listerine killed 200 million in 15 seconds!

Now you can understand why millions use Listerine to check ordinary colds and sore throat—both caused by germs.

Keep a bottle handy and use it daily, especially after exposure to germ-laden crowds. It helps you ward off trouble.

Write for our elaborate free book "Personal Hygiene". Address the Lambert Pharmacal Co., Dept. S-14, St. Louis, Mo., U. S. A.

What a funny way to escape a cold

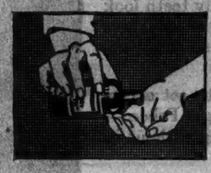

Countless colds start when germs are carried to the mouth on food. By using Listerine on the hands before every meal, you attack such germs and lessen the risk of cold. Remember this, mothers, when handling baby's food

Use it for SORE THROAT

SAY "BAYER ASPIRIN"—Genuine

Unless you see the "Bayer Cross" on tablets, you are not getting the genuine Bayer Aspirin proved safe by millions and prescribed by physicians over 25 years.

Safe → Accept only "Bayer" package which contains proven directions. Handy "Bayer" boxes of 12 tablets. Also bottles of 24 and 100—Druggists.

Aspirin is the trade mark of Bayer Manufacture of Monoaceticacidester of Salicylicacid.

THE SEAGLADE
...where Lopez times the ebb and flow of his dance rhythms ...where Urban's under-the-sea bower enchants with its brilliant whims of light and form ... and smart New York delights in this latest turn of St. Regis graciousness.

HOTEL
ST. REGIS
E. 55th St., cor. Fifth Ave.

American Art Galleries
Madison Ave. at 57th St.

Now on Exhibition

OIL PAINTINGS
THE EVERARD ROBERTS COLLECTION

CONSISTING of Dutch landscapes, portraits of the French School and genre paintings.

Unrestricted Sale
November 15 at 8:15

FURNISHINGS OF THE STYMUS MANSION
PORT CHESTER, N. Y.

Including French, Flemish and Italian tapestried furniture, Interesting early American and English pieces; Tapestries; A small group of Paintings.

Unrestricted Sale
November 16, 17
at 2:15

SEND 50 CENTS FOR EACH ILLUSTRATED CATALOG

Sales conducted by Messrs. BERNET, PARKE & RUSSELL

3 EAST 77th STREET
RENTAL SECTION
960 Fifth Avenue

APARTMENTS OF
3, 4, and 5 Rooms
Some with Roof Terraces

Rentals from $3500

Full housekeeping facilities with the services of the more exclusive clubs

Possession early in November

Open for Inspection

Managing Agent
Douglas L. Elliman & Co.
PLAZA 9200
15 EAST 49TH STREET, NEW YORK

a pent house apartment like a castle in the clouds

In all New York there are only a few homes like this ... and it is the only one of its kind on charming Brooklyn Heights! (3 minutes from Wall Street). High atop a modern building. It commands an incomparable view of the harbor and Manhattan's magic skyline. 7 spacious rooms and 3 baths ... See representative at 155 Henry Street, Brooklyn (near Clark Street Subway Station) or 'phone John F. James and Sons at Triangle 6200.

ELABORATE MUSIC AT MANVILLE BRIDAL

Long Program to Be Given as Guests Arrive for Wedding to Count Bernadotte.

MISS IMPERATORI'S PLANS

Names Several as Bridal Attendants at Her Marriage on Nov. 27 to W. F. Farrell.

An interesting musical program has been arranged for the marriage of Miss Estelle Romaine Manville, daughter of Mr. and Mrs. H. Howard Manville, to Count Folke Bernadotte of Sweden, which will take place in St. John's Church, Pleasantville, N. Y., on the afternoon of Dec. 1.

While the guests are assembling before the arrival of the wedding party there will be organ music by Archer Gibson, organist at Hi-Esmaro, the country place of Mr. Manville in Pleasantville. There will be twelve numbers, some of which will be sung by boys from the choir of St. Thomas's Church of this city as well as by the choir from the Central Presbyterian Church.

The organ numbers will include the Swedish Wedding March, by Soderman; Elgar's "Salut d'Amour," "Le Cygne," by Saint Saëns; Gounod's "Hymie à Sainte Cecile," Wagner's Cathedral Procession from the first act of "Lohengrin," Tschaikovsky's "Andante Cantabile," Soderman's "Swedish Bridal Chorus," "Ave Maria," by Bach-Gounod, and a Swedish folk song by Ole Bull.

Upon the entrance of the bride the wedding march from "Lohengrin" will be played and during the ceremony there will be sung by the choir Barnby's "Oh, Perfect Love." For the recessional Mendelssohn's wedding march will be played.

The marriage ceremony will be performed by the Right Rev. Ernest M. Stires, Protestant-Episcopal Bishop of the Diocese of Long Island, assisted by the Rev. Emmons P. Burrill, rector of St. John's Church, and the Rev. John N. Lewis Jr., of the Westover School, which Miss Manville attended.

There have been added to the wedding party two cushion-bearers, Master Jack Strong, son of Mr. and Mrs. Harold Strong, and Elizabeth Ashforth, daughter of Mr. and Mrs. H. Adams Ashforth. The marriage ceremony will be witnessed by a limited number of relatives and intimate friends and will be followed by a large reception at Hi-Esmaro.

Imperatori—Farrell.

Arrangements have been completed by Miss Sarah Imperatori, daughter of Dr. and Mrs. Charles Imperatori of Pleasantville, and William Fletcher Farrell, son of Mr. and Mrs. J. Fletcher Farrell of Bronxville, who will be married on Nov. 27 in St. John's Episcopal Church, Pleasantville. A reception will follow the ceremony at Briarcliff Lodge.

Miss Imperatori has chosen her sister, Miss Olga Imperatori, as her maid of honor and Mrs. Robert Law for matron of honor. The bride's other attendants will be the Misses Doris Billington of Rye, Katherine and Marie Mahoney of New York, Elinor Duval of Scarsdale, Jane O'Shea of New Rochelle and Mrs. J. Harold Kavanah of Mount Vernon.

Esther Jane Wilkenson, niece of Mr. Farrell, will be the ring-bearer.

Robert Romer of New Rochelle will be best man and the ushers will be Charles Imperatori Jr., brother of the bride-to-be; J. Harold Kavanagh, Robert Tyson, J. McDunnagh, Robert LeFort, James Cherridelli and Eugene Sitterly.

Loomis—Scott.

Invitations have been issued for the wedding of Miss Elizabeth Loomis, daughter of Mr. and Mrs. Edward Nathaniel Loomis of Madison Avenue, Convent, N. J., and Stewart Patterson Scott, son of Mr. and Mrs. C. E. Scott of Securities, Pa. The ceremony will take place at the Presbyterian Church in Morristown on Nov. 27, at 4 o'clock and will be performed by the Rev. James M. Howard, pastor, and the Rev. John R. MacSporran, pastor of Hillside Presbyterian Church, Orange. A large reception will follow at the Morris County Golf Club.

Miss Josephine Cox of Uniontown, Pa., will be maid of honor and the bridesmaids will be the Misses Claudine Hencken of New York City, Elizabeth Reynolds of Scranton, Pa.; Mary Blumer of New Haven, cousin of the prospective bride; Constance Smith of South Orange and New York; Helen Stephenson of Westport, Conn.; Anne Elliott of Rutherford, N. J., and Sarah Kunzig of Mount Vernon, N. Y. Schlager Scott of Scranton will be his brother's best man, and the ushers will be Edward Bradley Loomis and Horace Loomis, brother of the prospective bride; Peter Helwige Stewart of New Orleans, Barton Lee Mallory of Memphis, Tenn.; Charles Ezra Scott Jr., brother of the prospective bridegroom, Stoughton Walker of New Haven and Charles Tiffany Bingham of Glen Ridge, N. J.

Mr. and Mrs. Loomis will entertain the members of the bridal party at a dinner at the Morris County Golf Club on Monday night, Nov. 26.

Jennings—Kelly.

Miss Irene Marietta Jennings, daughter of Mr. and Mrs. James Francis Jennings of University Heights, will be married to James O'Connor Kelly on Nov. 24 in the Church of the Holy Spirit by the Rev. Peter E. Hoey.

Mrs. Felix A. Muldoon will be matron of honor. The other attendants will be Mrs. James A. Jennings and Miss Hazel G. Jennings. A. Howard Jennings will be best man for Mr. Kelly, and the ushers will be James J. Hughes and James T. Murphy.

A reception at the Biltmore will follow the ceremony.

Mr. and Mrs. H. C. Brokaw Hosts.

Mr. and Mrs. Howard C. Brokaw gave a dinner last night at the Club St. Regis for Mr. and Mrs. James Russell Lowell, the Misses Edna Brokaw, Audrey Maynard, Winifred Loew and Barbara Babcock, Fraser McCann, Arthur Rossiter, Benjamin Brewster and John Butler.

House of John Brown Leveled.

SPRINGFIELD, Mass., Nov. 13 (AP).—One of this city's historic landmarks disappeared today when wreckers removed the house occupied by John Brown, the abolitionist, while he was a wool merchant here in the late '50s. The site of the building will be used as a parking space for employes of a large industrial plant. The house was more than 100 years old.

MRS. BABST ENTERTAINS FOR HER DAUGHTER

Gives Large Luncheon at Which Guests Are Debutantes of This Season and Last.

Mrs. Earl D. Babst gave a large luncheon yesterday at Pierre's for her débutante daughter, Miss Alice E. Babst. The guests were débutantes of this season and last, and included the Misses Alexandra Diodati Gardiner, Talia Fairchild, Alicia Behr, Kate Brookfield, Helen H. Beadleston, Mary R. Macy, Betty Coe, Louisa Ludlow, Marjorie Koop, Bettina Miller, Frances Barclay, Anne Rainey, Happy Shannon, Hilda C. Stedman, Susan Battelle, Marjorie Coe, Barbara Douglas, Eleanor F. Sheesley, Cynthia Pratt, Natica de Acosta, Marsha Key Allen, Caroline O. Anderson, Phoebe Fischer, Ruth Sterling, Donita Ferguson, Elise Granbery, Jane J. Shonnard, Margaret Kinney, Beatrice Chard, Virginia Armitage, Caroline Hyde, Rosalie H. Slack, Edith Crawford, Muriel G. Seabury and Judith Hamlin.

Others were the Misses Betty Gallowhur, Elizabeth Pell, Virginia Luke, Sally Lanier, Louise St. John, Jean Donald, Ruth Peck, Mary Gawthrop, Eleanor Satterlee, Emma Marshall, Virginia Raeburn, Dorothy Smith, Helen K. Hubbard, Sally Joost, Marjorie James, Jane Hodge, Barbara Litchfield, Clara Legg, Frances Johnson, Marjorie Koster, Eleanor Miller, Virginia Vanderlip, Mary Whitman, Elizabeth Welsh, Eleanor Wendell Barker, Louise Miller, Georgia Mackenzie, Louise McAnarney, Constance Thrall, Lillian H. Neilson, Dorothy O'Neill, Harriet Cox, Emma Cuddihy, Carola Olavarria, Cornelia Prime, Denyse de Zerman Remington, Elizabeth Greenleaf and Cecile Gray.

BRITISH ENVOY GUEST OF 106TH REGIMENT

Sir Esme Howard, at Armistice Dinner, Voices Peace Plea—Reviews Guard Troops.

Sir Esme Howard, Ambassador from Great Britain to the United States, declared last night that it is a "hundred times better to be beaten over an arbitration case than to be victorious in a modern war," and that it is this lesson "we have to learn and to teach." He was the invited guest at the celebration of the tenth anniversary of the armistice held by the 106th Infantry, New York National Guard, at its armory, Bedford and Atlantic Avenues, Brooklyn.

The Rev. Dr. S. Parkes Cadman, pastor of the Central Congregational Church and a personal friend of the Ambassador since they were young men together in England, and Frederick E. Crane, Justice of the Court of Appeals, were the other speakers.

After a tribute to the relief brought by the regiment in the "dark days of the Spring and Summer of 1918," Sir Esme said:

"Because we hate war with a burning hate, because we preach that it is better to settle disputes by arbitration, conciliation or negotiation, it doesn't mean that we are any the less men, that we love our respective countries the less. I pray to God that neither to you nor to us in Europe will the mad call to war ever ring out again and that the armistice that was signed on the eleventh of November, 1918, will be the last that the world will know."

Accompanied by Sir Harry Armstrong, Consul General of Great Britain to New York, Colonel L. H. R. Pope-Hennessy, his aide, and more than a dozen officers of the army and aNational Guard, the Ambassador inspected the regiment and then received its salute as it passed in review. A crowd of more than 5,000 filled the gallery and tiers of seats along the main floor of the armory, that was draped with the colors of the two nations. Sir Esme and Colonel Thomas Fairservis, regimental commander, were greeted with applause.

MATZENAUER IS HOSTESS.

Entertains Friends of the Little Theatre Opera Company.

A reception by the Women's Committee of the Little Theatre Opera Company was held yesterday at the home of Mme. Margarete Matzenauer, 44 West Seventy-seventh Street. E. Roland Harriman, who heads the general committee of the company, spoke briefly on its work and Mme. Matzenauer sang a group of songs, accompanied by Arthur Laubenstein, who also played a piano solo.

Assisting Mme. Matzenauer and Mrs. Eldon Bisbee, who is at the head of the Women's Committee, in receiving the guests were Mrs. Paul D. Cravath, Mrs. Henry C. Taylor, Mrs. Frederick Steinway, Mrs. James C. Rogerson, Mrs. Benjamin Prince, Mrs. Averill Meigs, Mrs. Winthrop McKim, Mrs. Hermann Trion, Mrs. B. Hunting Howell, Mrs. Hewitt H. Howland, Mrs. Alexander T. Baldwin, Mrs. Donn Barber, Mrs. Edmund H. Cahill, Mrs. Leland E. Cofer, Mrs. Artemus L. Gates, Mrs. Lawrence Greer, Mrs. Everett W. Fabyan, Mrs. M. Rand Clinton and Mrs. Alice L. Morse.

RUTH D. RICKABY ENGAGED.

Her Betrothal to Louis J. Darmstadt Is Announced.

Mr. and Mrs. Hamilton C. Rickaby of 17 East Eighty-fourth Street have announced the engagement of their daughter, Miss Ruth Drucile Rickaby, to Louis J. Darmstadt, son of Mr. and Mrs. Charles H. Darmstadt of 186 Riverside Drive.

Miss Rickaby was graduated from Bryn Mawr College last year. She prepared at the St. Agatha School. Mr. Darmstadt was graduated at the same time from Massachusetts Institute of Technology.

Slay—Hawkins.

Mr. and Mrs. Charles Slay of Locust Valley, L. I., have announced the engagement of their daughter, Miss Edna Ruth Slay, to Gray Hawkins, son of Mr. and Mrs. George Hawkins of Glen Cove.

Crocker—Rathberger.

Mr. and Mrs. James Crocker of Inwood, L. I., have announced the engagement of their daughter, Miss Elaine Crocker, to Peter Rathberger Jr., son of Mr. and Mrs. Peter Rathberger of Rockaway Beach. The wedding will take place in January.

INFANTE OF SPAIN AND PRINCESS HERE

Royal Visitors Are Saluted With 21 Guns as They Arrive on the Majestic.

PRINCE DISCUSSES FLYING

'Safer Than Motoring With the King' on New Speedways, He Tells Reporters.

H. R. H. the Infante Don Alfonso of Spain, a cousin of the King of Spain, arrived yesterday on the White Star liner Majestic and was received with a salute of 21 guns from Fort William on the way up to the pier. He was accompanied by H. R. H. the Infanta Beatriz of Spain, a daughter of Queen Marie of Rumania, and a Princess of Great Britain and Ireland, and their eighteen-year-old son, Prince Alvaro, who has just finished his early education at Winchester School, England.

Don Alfonso wore a gray lounge suit, with light brown overcoat and soft felt hat of the same shade.

In his conversation with reporters on the Majestic the Prince evinced great interest in aviation, saying that he had been a pilot since 1910 and hoped to continue flying. He is a Major in the Spanish Royal Air Force.

Invites Visitors to Spain.

"My principal object in coming here," the Prince continued, "is to meet Americans and interest them in Spain. We have many things in common. I believe a man named Columbus was sent by Spain to America, and after him there was another called De Soto, who spent some time here. I hope that Americans will visit Spain next year and see the expositions at Barcelona and Seville. Americans who take their cars to Spain will find new broad concrete roads. The King is an automobile 'fan' and loves to go at top speed, and he has had the roads banked, so he does not have to slow down at the turns. I would rather fly any day than ride with the King, because I consider it much safter. He is a marvelous driver and I have motored with him many times, but when he is at the wheel it makes one thoughtful as the milestones whizz by.

Don Alfonso declined to affirm or deny the report that the King and Queen of Spain would visit the United States next year.

Princess to Visit Hospitals.

The Princess, who is the head of the Spanish Red Cross in Madrid, said she would visit the New York hospitals during their three weeks' visit to this country.

She was dressed in gray, with a felt hat, slippers and stockings to match. They were met at the pier by Mrs. Cornelius Vanderbilt, with whom they will stop for three days at 640 Fifth Avenue and then go to the Long Island home of Mr. and Mrs. Percy Pyne, whose guests they will be for the remainder of their stay. They will visit Washington, Boston, Niagara Falls and Montreal. The Prince and Princess will return on the Majestic Dec. 7.

Mariano de Amoeda, Chargé d'Affaires of the Spanish Legation, was at the pier to greet the Prince and Princess. Motorcycle police escorted them to Mrs. Vanderbilt's house.

The royal party included the Marquis de Villavieja and his daughter, Donna Petronilla de Escandon Salamanca; also Senorita Dona Carmen de Landa, with her brothers, José and Ignacio de Landa.

Mrs. Vanderbilt entertained the royal party at last night's performance of "The Three Musketeers." They arrived at the Lyric Theatre with an escort of motorcycle police and Secret Service men.

FOUR LINERS TO SAIL, ONE EXPECTED TODAY

Leviathan, Aquitania, Rochambeau and Zacapa Leaving—The Berlin Is Coming In.

Four liners will sail today for foreign ports and one is due to arrive.

The list of the Leviathan of the United States Lines, leaving for Cherbourg and Southampton includes:

Mr. and Mrs. Alanson B. Houghton, Mr. and Mrs. R. L. Beekman, Mr. and Mrs. David Bruce, Mr. and Mrs. Andrew L. Somers, Mr. and Mrs. W. F. Whitehouse, Mr. and Mrs. B. M. Powell, Mr. and Mrs. Charles G. Powell, Mrs. C. Bromwell, Mr. and Mrs. Russell R. Brown, E. L. Curtis, Mrs. Richard Dake, Miss H. Dickinson, C. A. Emden.

Aboard the Cunarder Aquitania, sailing for Cherbourg and Southampton, will be:

Duke de Sangro, Major N. Fitzgerald, Daniel B. Grant, Reginald Fincke, Earl Farrington, Miss E. B. Pearse, Mr. and Mrs. J. L. Alexander, Mr. and Mrs. Frederick Godber, B. H. Harwood, Mrs. W. T. Hanson Jr., Charles V. Sale, Mrs. H. S. Oppenheimer, Major and Mrs. Herbert S. Fuller, Mr. and Mrs. George Ristey, Frank B. Root, Mrs. Edgar Scott, Mr. and Mrs. Joseph R. Swan, Mrs. N. Thwaites, Mr. and Mrs. Walter Gardner,

Among the passengers sailing for Havre on the French liner Rochambeau will be:

H. Charpentier, Mrs. K. C. Bringham, Mrs. K. Didion, G. C. Lavery, J. A. Gallagher, Hugh J. Gray, Mrs. C. Harvey, Mrs. M. de Kopp, Mrs. R. P. Merrick, Miss M. Ballet, J. McK. Borden, Mrs. E. M. Farley, A. Levy, W. S. Gurley, Mr. and Mrs. J. G. Glessner, F. Houpert, M. Karavangelos,

Among those sailing on the Zacapa for Kingston, Cristobal, Cartagena, Puerto Colombia and Santa Marta will be:

Mrs. C. Benilla, Dr. and Mrs. Herman Besser, Miss R. Butterfield, Miss E. Casseres, Miss E. Colson, Miss R. de Mercado, Joseph G. Dood, Miss M. Esquivel, Mr. and Mrs. John Fogarty, Mrs. A. Robbins, Mr. and Mrs. R. Melhado, Miss G. Minton, Mrs. C. Morgan, Mr. and Mrs. Hawley Morton, Mr. and Mrs. James Mitterour, Miss M. O'Neill, Mr. and Mrs. F. O. Rea,

Some of the passengers due today from Bremen via Southampton and Cherbourg on the North German Lloyd liner Berlin are:

Mrs. C. Geres, Mr. and Mrs. G. K. Bodenschatz, Mrs. M. M. Wilson, Major F. Terres, Mr. and Mrs. W. R. Nagel, Miss C. Smith, Franz Fleming, C. Pinco, Robert Winkler, Mr. and Mrs. Emil Franke,

HOUND TRIALS LURE FOR WHITE SULPHUR

National Fox Hunters' Purse Draws Guests of Resort to Charlottesville.

$1,000 GOES TO BEST DOG

Hunt Ball, Steeplechase and Horse Show Enliven Event—Many Ride and Play Golf.

Special to The New York Times.

WHITE SULPHUR SPRINGS, W. Va., Nov. 13.—A number of visitors left here today to attend the field trial of the National Fox Hunters at Charlottesville, Va., which began yesterday and will last through the week. In this event, which is looked forward to by sportsmen in this section each year, a purse of $1,000 is awarded by the judges to the best hound in the competing packs.

There is a hunt ball, horse show and steeplechase in connection with the event, which usually draws an attendance of from 1,000 to 2,000 people. Lawrence Dickson, M. F. H. of the Greenbrier Hunt Club, left here to attend the meet tonight. With him were F. T. Taylor, John F. Taylor, Moffatt Black, R. E. Ellis, Stratton Hunter, Leslie Tombs and William Woodward.

Mrs. John Russell Pope of New York and A. W. Thomson of Philadelphia were in the saddle this morning, riding over Catamount Trail.

Arriving at the Greenbrier today were Dr. F. C. Bunn of Orange, N. J.; William Hill of Scranton, Pa.; Mr. and Mrs. Carl Howe, Mr. and Mrs. E. J. Fleming and Mr. and Mrs. R. O'Hara of Chicago, Mr. and Mrs. H. Borget of Cincinnati, Mrs. M. B. Hazzard of Indiana and Miss T. De Alberti of Alderson, W. Va.

Expected tomorrow and Thursday are Mrs. A. Melwell of Boston, Mr. and Mrs. M. J. Goodwin, Miss Helen Cannon and Mr. and Mrs. M. J. Goodman of New York, E. B. Stanley of Cincinnati and Arthur H. Colby of Providence.

Mrs. Arthur Lippincott, who has been taking the cure, will return to New York Thursday.

Among those lunching at the Casino today after rounds of golf were Mr. and Mrs. Charles Mitchell, Mrs. George D. Fowle Jr., Mrs. Samuel Bell 3d, Mr. and Mrs. R. Mitton, Mrs. R. H. Howland, Mr. and Mrs. C. G. Webb, Mr. and Mrs. R. W. Cook and Mrs. Walter Evatt.

Dedicate Homberg Infirmary at M. I. T.

CAMBRIDGE, Mass., Nov. 13 (AP).—The Richard Homberg Memorial Infirmary at the Massachusetts Institute of Technology was dedicated today. The building was made possible by a gift from the family of Richard Homberg, '23. William Rosenwald of Chicago made the presentation address on behalf of the Homberg family and Dr. Haven Emerson, Professor of Public Health Administration at Columbia University, made an address.

Hickson
FIFTH AVE. AT 52nd ST., NEW YORK

FOR IMMEDIATE WEAR

A complete collection of ready to wear Gowns and Dresses, interpreting the latest in color, line and silhouette, is now being offered as a service to the gentlewoman, whose limitation of time demands a quick selection

NEW YORK BOSTON PARIS
BUFFALO SOUTHAMPTON
WASHINGTON, D. C.

Heaven Help Us!
Ovington's Guide Us!
—it's a wedding invitation

AND what a wedding! The Scrimsby-Jones are going into the same league with the Wooly-Richardsons. And both are keeping their maiden names! Well, there's nothing to do in an impossible situation like that but to look graceful, to use gestures when you address them and to expedite their joy and happiness with an excellent gift from Ovington's!

OVINGTON'S
"The Gift Shop of Fifth Avenue, Inc."
Fifth Avenue at 39th Street
Telephone: Caledonia 8702

Notes of Social Activities in New York and Elsewhere

NEW YORK.

Mr. and Mrs. Norman H. Davis will give an afternoon reception for their débutante daughter, Miss Mary Paschall Davis, on Dec. 4 at their home, 59 East Seventy-ninth Street. On Dec. 8 they will give a dance for the débutante and many of her young friends.

Mr. and Mrs. Perry Belmont have come from Washington to the Ritz-Carlton.

Mrs. Adolf Ladenburg gave a luncheon yesterday at the Madison. Among her guests were Princess Serge Obolensky, Countess de Rodellac du Porzic, Baroness de Villiers du Terrage and Mrs. James Lowell Putnam.

Mr. and Mrs. Howard C. Brokaw and the Misses Edna and Marguerite Brokaw have returned from the Chimneys, their country place in Brookville, L. I., to 984 Fifth Avenue, where they will be until they go to Palm Beach.

Mr. and Mrs. Francis D. Bartow will give a dinner-dance on Dec. 29 at Pierre's for Miss Mary Ridgway Macy, débutante daughter of Mr. and Mrs. T. Ridgway Macy.

Princess Miguel de Braganza gave a luncheon yesterday at the St. Regis for Mrs. George Bolling Lee, Mrs. Arthur W. Little and Mrs. C. Kenneth Clinton.

Jules Henry, First Secretary of the French Embassy, who arrived on the Ile de France, is at the Ritz Tower.

Mrs. Walter S. Fischer of 812 Park Avenue will give a luncheon today at Sherry's for her débutante daughter, Miss Phoebe Elizabeth Fischer.

Thornton Lewis of White Sulphur Springs is at the Plaza.

Mr. and Mrs. John du Fais, who returned recently from England, are at 33 West Fifty-first Street for the Winter.

Mrs. George Edward Wood is at the Barbizon for the Winter.

Mr. and Mrs. William Clarence Duncan returned on the Majestic and are at the Ambassador.

Mrs. Ashbel Green will give a luncheon today at the Colony Club for her débutante daughter, Miss Agnes Green.

Mr. and Mrs. Seymour Johnson are at the Westbury.

Mrs. John Prentice Kellogg and Miss Clare Kellogg, who have been in Monmouth Beach, N. J., will come to the Gladstone on Nov. 21 for the Winter.

The marriage of Miss Margaret L. Hatch, daughter of Mr. and Mrs. Harold Ames Hatch, to Dr. David Dodge Moore will take place today in the Madison Avenue Presbyterian Church. A reception will follow at the home of Mr. and Mrs. Hatch, 990 Madison Avenue.

Mrs. Ansel Phelps gave a luncheon yesterday at Pierre's for Mrs. Herman D. Kountze, Mrs. Robert E. Tod and Mrs. John North Willys.

Mr. and Mrs. George Washington Kavanaugh gave a reception last night in their apartment at Carlton House for Mr. and Mrs. William Forbes-Watkins and Miss Constance Drexel, who arrived recently from Paris.

Miss Florence Bayard Rhein, daughter of Mrs. John H. W. Rhein of Philadelphia, will be married to John Bird of this city this afternoon in Christ Church, Christiana Hundreds, near Wilmington, Del. The ceremony will be followed by a reception at Squirrel Run Hill, the home of Mr. and Mrs. E. Paul du Pont.

Mr. and Mrs. George E. Fahys have come from Locust Valley, L. I., to the Chatham.

Mrs. Herbert Bancroft Smithers will give a luncheon on Friday at the Embassy Club for Miss Eunice Bristol of Rochester, N. Y., whose marriage to Charles Francis Smithers will take place on Dec. 1.

Mr. and Mrs. George E. Dunscombe gave a dinner last night at the Park Lane. Their guests included Mr. and Mrs. William J. Parslow, Mr. and Mrs. Ottomar H. Van Norden, Miss Susan S. Duncan and Thomas S. Clay.

Mrs. Robert Gardiner and Miss Alexandra Diodati Gardiner are at the Sherry-Netherland for the Winter.

Mrs. Reginald C. Vanderbilt, her daughter, Gloria, and her sister, Viscountess Furness, arrived yesterday on the Majestic. They were met at the pier by Mrs. Harry Hays Morgan, mother of Mrs. Vanderbilt and Lady Furness.

WESTCHESTER.

The Misses Alice and Amy Griffin of Croton Lake were hostesses yesterday for the Croton Lake Study Club.

Mrs. Finley J. Shepard of Tarrytown was the speaker yesterday at the meeting of the Westchester County Women's Republican Club in White Plains.

The Garden Section of the Ossining Women's Club gave a luncheon yesterday in the club rooms.

Keskeskick Chapter, D. A. R., of Yonkers, under the direction of Mrs. John C. Ten Eyck, presented a patriotic program yesterday before the meeting of the Woman's Auxiliary of the Yonkers Museum of Arts and Sciences, of which Mrs. Horace C. Hanson is president.

Mrs. John W. Allen of Bronxville entertained at the Sleepy Hollow Country Club, Tarrytown, in honor of Miss Alice Kitchell, daughter of Mr. and Mrs. William Lloyd Kitchell of Bronxville, who will be married on Nov. 30 to Joseph Davis Jr. of Bronxville.

LONG ISLAND.

Mrs. William F. Montross of Port Washington will give a large bridge luncheon at Halsey Hall tomorrow.

Mr. and Mrs. Frank Vernon Jr. of Sea Cliff will give a dinner on Friday preceding the Square Club dance at the Masonic Temple in Glen Cove.

Mrs. William Harjes of Freeport opened her home yesterday afternoon for a large tea sponsored by the members of the October-November group of the Lutheran Woman's Aid Society.

NEW JERSEY.

A club woman's hour, sponsored by the New Jersey State Federation of Women's Clubs, will be started at Station WOR Wednesday afternoons, beginning Nov. 21. The following are members of the committee in charge: Mrs. Louis V. Hubbard, President; Mrs. M. Caswell Heine, Mrs. Clayton D. Lee, Mrs. A. B. Proal, Mrs. William T. Ropes, Mrs. Margaret Murdock, Mrs. Oakley Cooke, Chairman, and Mrs. Olin Potter Geer, advisory member.

Miss Margaret Merrick, daughter of Mr. and Mrs Elliott T. Merrick of Montclair, who will be married on Nov. 21 to F. Murray Helpin, also of Montclair, was guest of honor yesterday at a shower and bridge given at the home of Miss Virginia Yates of Glen Ridge by Miss Yates and Mrs. Frank S. Hershey.

Mrs. Charles H. Dubuisson of Montclair was hostess at a luncheon-bridge at Mountain Inn yesterday in honor of Mrs. T. F. Barton.

Mrs. J. Garry Dobbins of Montclair gave a luncheon-bridge yesterday in aid of the scholarship fund of Brookside School.

Professor and Mrs. Hugh S. Taylor gave a dinner for thirty-two last evening at the Princeton Inn in honor of Professor Leroy Wiley McCay, Emeritus Professor of Chemistry at Princeton University. The guests at the dinner were President and Mrs. Hibben and the members of the chemistry department and their wives.

The United States Minister to Jugoslavia and Mrs. J. D. Prince have just left Princeton after a short visit with Mrs. J. N. Beam, who is a sister of Mr. Prince.

Two one-act plays will be presented tonight by the workshop department of the Drama Guild of the Oranges.

WASHINGTON.

President and Mrs. Coolidge have as their guest at the White House Alexander H. Moore, United States Ambassador to Peru.

Secretary of State Kellogg attended the luncheon yesterday which the Chilean Ambassador gave in compliment to the Chilean Ambassador to the Argentine, Enrique Bermudez. Others at the luncheon were the Peruvian Ambassador, Dr. Velarde; the Mexican Ambassador, Señor Tellez; the Brazilian Ambassador, Senhor do Amaral; the Cuban Ambassador, Señor Ferrara; the Argentine Ambassador, Señor Malbran; Dr. Leo S. Rowe, Director General of the Pan American Union; Francis White, Assistant Secretary of State; John L. Morrill, President of the Pan-American Society, and the retiring counselor of the Chilean Embassy, Señor Agacio, who will soon go to his new post as Minister to Central America.

OLD POINT COMFORT.

Austin M. Strong of Greenwich, Conn., who came down to Hampton Roads on his yacht, Laurens II, is at the Chamberlain-Vanderbilt. Others who came yesterday include Mrs. T. C. Lattimore and Miss N. M. Smith of New York, Donald Ross of Pinehurst, Mr. and Mrs. J. C. Childs, Mrs. M. L. Gruder and Mrs. M. P. Snyder of Philadelphia.

HOT SPRINGS.

Mr. and Mrs. Philip Rhinelander 2d joined the New York colony yesterday.

Major and Mrs. Victor Beaufort of London gave a luncheon at the Cascades Club yesterday for the Baron and Baroness d'Almeida of Paris.

Mr. and Mrs. Beekman Winthrop and Mr. and Mrs. Robert C. Flack are expected from New York today.

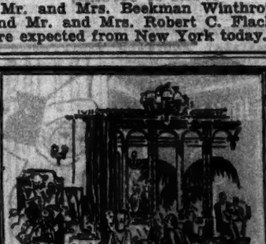

The Ambassador Grill
New York's Smart Dinner and Supper Place
The Ambassador
Van der Zanden's Orchestra
PARK AVENUE at 51ST STREET
NEW YORK

MR. ALFRED A. KNOPF
has the honor to announce that the 1928 Nobel Prize for Literature has been awarded to
SIGRID UNDSET
author of
JENNY (1921)
KRISTIN LAVRANSDATTER
THE BRIDAL WREATH (1922)
THE MISTRESS OF HUSABY (1925)
THE CROSS (1927)
THE AXE (1928)
ALFRED A. KNOPF
PUBLISHER NEW YORK

The SOFT VOICED BOYS

dish out some new sob stuff via

COLUMBIA

Viva-tonal records (without scratch) made the *new* way —*electrically.*

If you want to hear the kind of entertainment that's really intimate, soulful songs, touching tunes and voluble voices, turn your ear to these two new records.

Somebody Else Maybe Telling Her Something
My Heart Cries Out for You
By Art Gillham The Whispering Pianist
1572-D

Rose of Yesterday
Just a Sweetheart
by Cliff Edwards (Ukulele Ike)
1578-D

The quickest and surest way to hear them is to visit any of the Landay stores immediately.

Yours for melting melodies,
Landay's C. C. Conductor

P.S.—*The full line of Columbia Viva-tonal instruments on exhibition.*

[★] Open Evenings Till 10 P. M.

Landay BROS

LANDAY HALL
S. W. Cor. 42nd St. and 6th Ave. [★]
383 Fifth Avenue—Bet. 37th & 38th Streets
Herald Sq.—6th Ave. Bet. 34th & 35th Sts. (Conn. to L. I. R. R.)
Bronx—945 So. Boulevard (at 163rd St.) [★]
Fordham 340 E. Fordham Rd. [★]
Newark—726 Broad Street [★]
Mt. Vernon—64 So. 4th Ave. [★]
Yonkers—11 No. Broadway [★]
Jamaica, L. I. [★] 161-05 Jamaica Ave.
BRIDGEPORT NEW HAVEN HARTFORD

MANNING GREETS ANGLO-CATHOLICS

Bishop Tells of General Wish for More Personal Experience of Religion.

FOUR MASSES THIS MORNING

Church Congress Will Continue Through Tomorrow, With Visit to St. John's Cathedral.

Bishop William T. Manning, Honorary President of the Catholic Congress, a national organization composed of members of the Anglo-Catholic group in the Protestant Episcopal Church, opened its fourth annual meeting last evening in the Hotel Pennsylvania. Sessions will be held today and tomorrow.

A message was received from the Right Rev. John Gardner Murray, Presiding Bishop of the Protestant Episcopal Church, who is also Bishop of the Diocese of Maryland. The Chairman was the Right Rev. Sheldon Munson Gilswold, Suffragan Bishop of the Diocese of Chicago, who will preside at each session.

The Rev. Dr. Frank Stanton Burne Gavin, Professor of Ecclesiastical History in the General Episcopal Theological Seminary, read a paper on "The Catholic and His Creed." The Rev. Richard H. Gushée, rector of Christ Protestant Episcopal Church, Ontario, Cal., discussed "The Catholic and His Worship."

"Dear brethren of the Catholic Congress, I give you warm and affectionate welcome to the Diocese of New York and pray that your meeting here may be a most happy and profitable one," said Dr. Manning.

"You are meeting with the purpose of strengthening your faith in Christ our Lord and deepening your realization of the blessings which He offers to us and to all men through His Holy Catholic Church.

Sees Longing for Religion.

"All through the length and the breath of the Church today there is a longing, expressing itself in many ways, for a deeper and more personal experience of religion.

"It is this stirring of heart and soul which is expressing itself in the present movement for evangelism. Faced by the problems and complexities of this present time and by the sin in the world and in their own lives, men and women are looking for some help that can meet their need.

"Their need can be met by nothing less than the power and love of God revealed and brought personally to each one of us in Christ. Academic discussions of religion will not avail. Preaching alone, however fervent, is not sufficient. Medicine could not do its work for men by dealing with them only in crowds. And neither can the Church."

The greeting from Bishop Murray was read by the Very Rev. S. C. Hughson, superior of the Order of the Holy Cross, West Park, N. Y., who is Chairman of the Congress Committee.

"The real profit and pleasure I realized upon the attendance upon the sessions of 1926 and 1927 augment my sense of disappointment now," wrote Bishop Murray. "The memory of the past intensifies my desire to improve the opportunity of the present, but in as much as I must forego the gratification of this desire I request that you convey my affectionate greetings to the brethren assembled individually and collectively and assure them all of my interest in their prayers."

There will be Pontifical mass this morning at 10:30 o'clock in four churches. This afternoon there will be a session beginning at 3 o'clock in the Hotel Pennsylvania. There will be a dinner for 2,000 persons this evening in the same hotel with speeches by Bishop Manning, Robert L. Luce and Dr. Ralph Adams Cram, architect of the Cathedral of St. John the Divine.

There will be a morning session tomorrow at 10:15 o'clock at the Hotel Pennsylvania. Tomorrow afternoon there will be a pilgrimage to the Cathedral of St. John the Divine. The closing session will be held tomorrow evening in the hotel with three addresess, one by Bishop Griswold.

Services This Morning.

Bishop Manning will pontificate this morning in the Church of the Transfiguration, "The Little Church Around the Corner." The Rev. Dr. William A. McClenthen, rector of Mount Cavalry Church, Baltimore, will preach. The other masses will be held as follows: Church of St. Mary the Virgin, Forty-sixth Street between Broadway and Sixth Avenue, the Right Rev. John Chandler White, bishop of Springfield, Ill., to pontificate and the Rev. Right Rev. Rockborough Remington Smith, Lord Bishop of Algonia and Metropolitan of Ontario, Canada, to preach; St. Paul's Chapel, Broadway between Vesey and Fulton Streets, the Right Rev. Paul Matthews of Princeton, Bishop of New Jersey, to pontificate and the Rev. James O. S. Huntington of the Order of the Holy Cross to preach; St. Ignatius Church, West End Avenue and Eighty-seventh Street, the Right Rev. Robert E. Campbell of the Order of the Holy Cross, Bishop of Liberia, to pontificate and the Right Rev. Samuel Babcock Booth, Bishop Coadjutor of Vermont, to preach.

MUSIC

By OLIN DOWNES.

Flonzaley Quartet's Concert.

A prolonged and especially friendly welcome was given the members of the Flonzaley Quartet when they appeared last night at Town Hall to give the first New York concert of their last season. Perhaps the nature of the occasion was in part responsible for the uncommon warmth and technical finish of the performances of the evening—uncommon, even for this famous organization.

A program of an unusually unified character was presented. It observed the Schubert Centenary by concluding with the late quartet, Opus 161, of that master. The other quartets were the early score of Beethoven, the quartet in A major, Opus 18, and the first quartet of Alexander Glazounoff, which had not been played for seven years by the Flonzaleys in this city, and which was completed in Glazounoff's sixteenth year. All this music was of essentially fresh, melodic and uncontemporaneous effect. Beethoven of the Opus 18 is strongly under the influence of Mozart, and some of his pages are conventional. The richest are those which comprise the variations of the third movement, and these variations were interpreted with consummate mastery—a performance sufficient in itself to make the evening notable.

It is a pity that as Glazounoff learned more of musical technic he had less of inspiration to employ it. His first quartet is one of his most genial and inventive compositions. It has the material, or at least the idiom, of Russian folk-song, and is charmingly national in character. In later years Glazounoff tended to relinquish nationalism in his music, and it became the dryer and more artificial as he went on. The quartet heard last night opens in folk-vein, and maintains this to the end. There is the suggestion of the influence of Borodin. The writing is not finicky and virtuotistic, like that of the older Glazounoff, and is much more genuine in tone and concentrated in expression. This was delightful music, and it was the finest justice to the composer to remember him as the Flonzaleys did last night.

It is well known that the late quartet of Schubert is of uneven merit. Last night it was wisely cut here and there. Perhaps there could have been a greater cut in the first movement. But the first two movements of the G major quartet are among the most potent, the most romantic and boldly imaginative music that Schubert composed for the four stringed instruments. He is often wildly fantastic, modern in accent, as in the famous outcries of the upper strings in the slow movement, which are repeated on the same notes, while the composer rings harmonic changes, very distantly related to the motive, beneath it.

But this is Schubert, and it is unwise to begin to single out details of his amazing creative accomplishment. There are too many such details for a newspaper report! We would rather hear this late work with the padding and repetitions, and even with the figure of the finale that leaps from an opera by Rossini, than earlier and better balanced compositions.

Had the program been less entertaining, had it been less wisely proportioned and put together, the concert would have been a memorable one, for the Flonzaleys played with the old fire, sensibility and supreme musicianship which have made them for so long a time so justly famous. The hall was packed. The satisfaction of a discriminating audience was evident.

ACTORS TO HAVE HOSPITAL.

Musicians Also to Be Admitted to Paris Institution.

PARIS, Nov. 13 (AP).—Plans for a hospital exclusively reserved for actors and musicians have been announced by a committee representing groups of actors, authors, musicians, playwrights and directors. The site chosen is at the summit of the Montmartre Hill.

Eleven organizations of theatre people are working on the project. It is planned to make the hospital one of the largest and most completely fitted in the city.

BOOKS BRING $27,731.

Sessler Pays $1,900 for Sport Item in Auction of James Library.

The first two sessions of the auction of Part I of the library of Norman James of Baltimore brought $27,731 yesterday at the Anderson Galleries. The highest price of the day was $1,900, paid by Charles Sessler for a first edition of "The National Sports of Great Britain," with colored engraved title page and fifty colored plates after Henry Alken, in a contemporary binding.

A set of "The Annals of Sporting and Fancy Gazette," with the rare June number, with plates by Alken, Cruikshank and others, went to A. J. Scheuer for $1,825. The same buyer gave $1,675 for a first edition, in the original parts, of Rudolph Ackermann's "History of the Colleges of Winchester, Eton and Westminster."

Mr. Scheuer paid $1,550 for a first edition of C. J. Apperley's "Memoirs of the Life of the Late John Mytton," with twelve colored plates drawn and etched by Henry Alken, and $875 for a first edition of "The Sporting Repository," also with Alken colored plates. "The Life of a Sportsman," first issue, also with colored plates by Alken, went to E. R. Gee for $1,400.

A collection of letters by John James Audubon relating to "Birds of America," written to Robert Havell Jr., the engraver of the folio plates of that work, was obtained by Gabriel Wells for $850. The sale will be continued tomorrow.

'MIMA' TO OPEN ON NOV. 22.

New Belasco Production Finds Its Setting in Hades.

The new Belasco production, "Mima," is announced to open on Thursday night, Nov. 22. It will be seen at the Belasco Theatre, the stage and auditorium of which have been largely rebuilt to meet the requirements of the new play.

"Mima," which has been adapted by Mr. Belasco from Molnar's "The Red Mill," will have Lenore Ulric as its star. The scene of the play is Hades, and the single setting not only fills the entire stage but also replaces the proscenium and extends over part of the auditorium. The production is such that the play never can be carried on tour.

To avoid conflict with the Belasco première Frank C. Reilly's production of "A Play Without a Name," coming to the Booth, will open on Friday of next week.

HARVARD CHOOSES 'FIESTA.'

Dramatic Club Will Produce Play on Mexico in Revolt.

Special to The New York Times.

CAMBRIDGE, Mass., Nov. 13.—Plans for the annual Fall production of the Harvard Dramatic Club were announced today by officers of the club.

The play selected for production this Fall is "Fiesta," a three-act comedy, based on one of the more recent Mexican revolutions, written by Michael Gold. In accordance with the policy of the club, a play was selected which never had been produced before. The dates for its performances are Dec. 12, 13 and 14, Brattle Hall, Cambridge; Dec. 15, John Hancock Hall, Boston.

"Fiesta" centres about the revolution against Diaz in the last part of the nineteenth century.

SUGARS IN THE HOME

Sugar is used as frequently and in as many ways as any food product.

Every member of the family naturally requires sugar each day—it provides energy—it's nourishing—it's healthful.

Buy your sugar in the modern, sanitary way. Insist upon

JACK FROST SUGAR
In The Blue Box

There's One For Every Purpose
Each is properly refined, 100% pure cane sugar

JACK FROST
Granulated Sugar
Is uniformly fine, sparkling white. In convenient 2 or 5 pound packages with a handy pouring device.

JACK FROST
Powdered Sugar
Has a smooth, very fine, even texture. It runs freely; sifts easily. Ideal for table use or on cookies, cakes, salads, sliced fruits or cereals.

JACK FROST
Confectioners (XXXX) Sugar
Millions of housewives know they can make superior frostings, cake fillings, meringues, etc. with this sugar. It is especially refined for such purposes. Do not confuse it with powdered or other grades of sugar.

For sale by all stores that feature quality products

Refined by The National Sugar Refining Co. of N. J.

JACK FROST CANE SUGAR
PURE SWEETNESS

"Dinner last night was wonderful. Never shall I forget the superb *Creme de Menthe cordial.*" At better dealers. Also individual dinner bottles.

NON-ALCOHOLIC

Send for Free Book of Recipes

ORIGINAL
Julius Marcus Inc.
Fine Cordials Since 1868
230-4 Taaffe Place, Brooklyn, N. Y.

FISH
Fried, broiled or boiled tastes best when seasoned well with
LEA & PERRINS' SAUCE

164 WEST 79

4 and 6 ROOMS
Immediate Occupancy

JOHN M. MILNER CORPORATION
235 Madison Avenue
Ashland 6110

TO ENTER MUSICAL COMEDY.

Elliott Nugent to Take the Leading Part in "Good Boy."

Elliott Nugent will soon make his first appearance in musical comedy, replacing Eddie Buzzell in the leading part of "Good Boy," it was learned last night. Mr. Nugent is now rehearsing the rôle and expects to enter the cast in about two weeks.

Mr. Buzzell is now at work on a musical version of "Easy Come, Easy Go," the Owen Davis farce produced several years ago. Besides being the author of the libretto, Mr. Buzzell will also appear in the principal part. Lyle Andrews will be the producer, and the show probably will open at his theatre, the Vanderbilt, around the holidays.

Elliott Nugent and his father, J. C., were recently seen here in their own play, "By Request."

Concert at Princeton Tonight.

Special to The New York Times.

PRINCETON, N. J., Nov. 13.—The opening concert of the music series in Princeton, given under the auspices of the Women's Music Committee, will take place tomorrow evening, when the Flonzaley Quartet will give its farewell recital here. The appearance will be in McCosh Hall.

Announcing the Opening of Two New

Martha Washington Tea Rooms

29 W. 33d St.
15 Trinity Pl. (2 Rector St.)

Delicious salads, satisfying sandwiches, perfect pastry, and the World's Best Ice Cream.
Mrs. Wm. Goodman and Mrs. J. M. Washburne, Opening-day hostesses.

To celebrate the above openings we introduce the

Greatest of All Candy Sales
To-Day, To-Morrow and Friday

Our High Grade 80c Chocolates, Butter Creams, Jellies, Caramels, Covered Nuts—

In two lb. Boxes / In one lb. Boxes } 60c pound ready packed

Introducing our new English Toffee—80c *lb.*
Absolutely perfect and candy satisfying.

Jimmy Washburne says: "When your appetite craves a piece of candy, *eat a piece of candy.* Do not let anyone tell you that a cigarette can take the place of a piece of candy. The cigarette will inflame your tonsils, poison with nicotine every organ of your body, and dry up your blood—nails in your coffin. The candy will tickle your palate, make red blood, sweeten your soul, and there is not an ounce of fat in a ton."

All Martha Washington Stores

2 Rector Street — 7th Ave. at 34th St. — 29 W. 33d St. — Broadway at 91st St.
23 Church St. — St. Nicholas Ave. at 182d St. — 10 E. 42d St. — 7th Ave. at 125th St.
Namm's Dep't Store, Brooklyn

Everybody Asks for It
PRIDE OF THE FARM
TOMATO CATSUP

Made where the Tomatoes Grow in the Midst of the South Jersey Farms

The Luxury Cruise to the
MEDITERRANEAN
by the famous
S. S. ROTTERDAM
Leaving New York Feb. 7, 1929

You Are Invited!

to the inspection of this ideal cruise Steamer and to the moving picture film of the Cruise on board

THURSDAY NOVEMBER 15th

Inspection from 10 A. M. to 5 P. M.

At Pier, Foot of Fifth Street, Hoboken, N. J.

If you are thinking of taking a cruise this winter

Come and See this
Mediterranean Cruise in Movies
from 2.30 to 4.30 P. M.

SUPERB ITINERARY includes Madeira, Casablanca (the playground of Morocco and North Africa), Cadiz, Seville, (Granada) Gibraltar, Algiers, Naples (first call), Tunis, Athens, Constantinople, Haifa, Jerusalem, (the Holy Land), Alexandria, Cairo (and Egypt), Kotor and Dubrovnik (on the Dalmatian Coast), Venice, Naples (second call), Monaco, and the Riviera. Easter in Italy (April 1st). Carefully planned Shore Excursions included in Cruise Fare. Stop-over in Europe. Number of guests limited. Cost of Cruise $955 up.

American Express Co. Agents in Charge of Shore Excursions.
For choice selection of accommodations make reservations NOW

Illustrated Booklet on Request.

Apply for complimentary card of admission

HOLLAND-AMERICA LINE
21-24 State Street, New York — Phone Bowling Green 5600

HOTELS AND RESTAURANTS.

ANOTHER GREAT FUN-FETE in the ROOSEVELT GRILL TONIGHT

the Entire cast of the "JUST A MINUTE" COMPANY
—the smashing musical hit now playing at the Ambassador Theatre—will be the after-theatre guests of

BEN BERNIE and his ROOSEVELT ORCHESTRA

SURPRISES GALORE! *Special Entertainment!* PEPPY MUSIC!

THE ROOSEVELT
MADISON AVENUE AT 45TH STREET GRILL

LEVERICH TOWERS HOTEL
On New York Harbor

Brooklyn's newest and finest apartment hotel. At Clark and Willow Sts.
6 Minutes From Wall Street By Subway
Available for immediate leasing:
One Room with Bath from $ 900
Two Rooms with Bath from $1600
Three Rooms with 2 Baths from $2000
Large Suites Arranged

NEMEROV & NEMEROV
Renting Managers Tel. Main 9000

HOTEL MONTCLAIR
49th to 50th Streets
Lexington Avenue
New York City

A location . . so centralized that it is in walking distance to all points, social and business.

Now Open . . .
800 ROOMS
Each with tub and shower
Single rooms $3 to $5 per day
Double rooms $4 to $6 per day
Radio in Every Room
Attractive monthly and yearly rates
S. Gregory Taylor, *President*

A BEAUTIFUL NEW HOTEL
provides a home for its guests where elegance, beauty, and comfort predominate
SUPREME in every respect to justify our pledge
"Every Room a Home Away From Home"
700 Rooms—Each with Bath
Single—$3.50-$4.00-$5.00
Double—$5.00-$6.00-$7.00
Running ice water in every room
Paramount Hotel
A. Lincoln Scott, Managing Director
44th St. West of B'way
N. Y. City
Chickering 7600

$3.00 FOR ROOM & BATH
HOTEL PICCADILLY
45TH ST. W. of BROADWAY NEW YORK
In the Heart of TIMES SQUARE—Brand new—Luxurious—Exceptional!
EACH room has bath, circulating ice water, electric fan
F. D. SOFIELD, Managing Director

MONTICELLO
35-37 WEST 64TH ST., N. Y. CITY
Between Broadway and Central Park. Station "L" & 7th Av. Subway at 66th St.
"A CLEAN, QUIET HOTEL"
Shower and Tub Baths with Rooms
Single, $2, $2.50, $3.00 Day
Double, $3, $3.50, $4.00
3 Room Suite, $4.50-$5.00.

MOST POPULAR HOTEL in NEW YORK
SPECIAL FAMILY WEEKLY RATES
LARGE SUNNY ROOM, BATH, SHOWER for 2 PERSONS from $21 PER WEEK
BREAKFAST 35 LUNCH 60 DINNER 75
Gregorian 41 W. 35 ST.

HOTELS AND RESTAURANTS.

Hotel Theresa
SEVENTH AVENUE
124th to 125th Streets

Convenient to all parts of the city. Surface cars and 5th Avenue Bus at door. Elevated and Subway one block distant. Station of N. Y. C. and N. Y., N. H. & H. R. R. nearby.

All Outside Rooms Permanent and Transient

By the day $2.50 up

RESTAURANT
Table D'hote—A la Carte—Club Breakfast
Excellent Garage Facilities
Telephone MONument 1700
E. P. LEUBE *Manager*

HOME!

A BIG word, but not too big to describe The Hotel CARTERET!

Friendliness predominates from bellhop to bedroom—a complete atmosphere of cheer.

Location that a tiny home could not afford; but this hotel of 500 homes is situated in the fine Old Chelsea District—not over five minutes from EVERYTHING.

Friendly rates—come know them!

THE HOTEL CARTERET
23rd St. at 7th Ave.
Franklyn D. Morgan, Manager.

Quiet

and quaint is The Devon . . . with a charming Continental atmosphere . . . yet close to the bubbah of theatres and shops.

Genial enough to be home-like. Modern enough to be New York-like . . a different hotel! You are welcome . . by the day . . by the week . . by the month!

Hotel DEVON
70 WEST 55th ST.
Burton F. White Management
B. J. O'Donnell, *Resident Manager*

Hotel Majestic
CENTRAL PARK WEST SEVENTY-SECOND ST.
New Ownership Management

Extensive alterations, new furnishings; large rooms, unusually high ceilings and its enviable view of Central Park make the Majestic a most desirable residence for long or short stays.

Excellent facilities for banquets and social functions of any size.

1 to 4 Rooms
Furnished or Unfurnished
Moderate Rentals
Transiently from $8.50 per day

Just Completed
HOTEL
Century
111 West 46th
East of Broadway
350 ROOMS
Each with Private Bath and Shower
$3-$4 per day
Special Weekly Rates
Fred P. Nallen, Mgr.
Tel. Bryant 5260

The ALDEN
225 Central Park W.
(North Corner 82d St.)
PHONE - TRAFALGAR 4100
This is a Ring & Ring Building
1-2-3 Rooms
Facing the Park. Furnished or unfurnished hotel apartments with serving pantry. Transient or long. Reasonable Rentals. Management
CARL LETSCH *Mgr.*

WASHINGTON, D. C.

The Grafton Ideal location. Moderate charges. Superb meals.

EQUITY PLACES BAN ON MISS LAWRENCE

Association Suspends Former Star of "Possession" for Six Months.

CHARGE IS NOT REVEALED

Actress Also Fined Two Weeks' Pay —She Contends Failure to Appear Was Due to Accident.

Margaret Lawrence, who dropped suddenly out of her rôle in "Possession" three weeks ago, was suspended for six months and fined two weeks' salary by the council of the Actors' Equity Association yesterday afternoon. The suspension means that Miss Lawrence may not act with Equity members, and is tantamount to her being barred from the stage for the specified time.

The charges against the actress were brought by Edgar Selwyn, author and producer of the play in which she was being starred. The nature of the charges was not made public, but in her reply Miss Lawrence contended that an injury in a taxicab accident had compelled her withdrawal from the play. This contention the Equity council would not sustain.

Miss Lawrence did not appear before the council yesterday, but submitted her defense in writing. At her home last night it was said that the actress had been ill and was at the moment convalescing "in the Oranges." She is expected to return to New York today.

"Possession" opened at the Booth Theatre on Oct. 2, and Miss Lawrence continued in the cast until Oct. 24. At 5 o'clock on the afternoon of the next day the management was informed that Miss Lawrence would be unable to give a performance that evening. A performance was given, however, with another actress in the part, and the run of the play was uninterrupted. The play has since closed.

Miss Lawrence's last appearance here prior to "Possession" was in "The Behavior of Mrs. Crane," which had a brief engagement at Erlanger's Theatre last March. She has been seen here in a long list of plays.

Miss Lawrence is the second important actress to be suspended by the Equity council this year, the other having been Jeanne Eagels. The case of William Kent, against whom charges have been filed by the producer of "Ups-A-Daisy," will come up before the council next Tuesday.

FRED STONE IN NEW ROLE.

While in Hospital Has Named Many Babies—To Leave Tomorrow.

NEW LONDON, Conn., Nov. 13 (AP).—When Fred Stone leaves the hospital here on Thursday, parents of babies born in the hospital will have to do their own selecting of names. Since he has been able to get about in a wheel chair, the veteran actor's habby has been keeping track of the new arrivals and suggesting names for them. In at least one instance he is said to have named twins.

Mr. Stone has been a patient here since August, when he was injured in a plane crash at Croton airport.

'AGE OF INNOCENCE' COMING.

Play Starring Katharine Cornell to Open on Nov. 27.

"The Age of Innocence," in which Katharine Cornell will be starred, will open at the Empire Theatre on Tuesday night, Nov. 27. The play is a dramatization of Edith Wharton's novel of several years ago, the play having been written by Margaret Ayer Barnes.

In addition to Miss Cornell, the cast will include Rollo Peters, Eden Grey, Isabel Irving and Arnold Korff.

Delay in Opera Schedule.

The Metropolitan is posting tomorrow its operas for the season's fourth week, delayed a day for reasons of current repertoire. The house programs have listed "Egyptian Helen" next Monday, as well as a nine-starred Sunday concert, with Mmes. Fleischer, Lerch, Manski, Bourskaya and Carroll, and Messrs. Kirchhoff, Tokatyan, Cehanovsky and Macpherson. This season's first performance of Puccini's "Turandot" takes place next Friday as a benefit matinee for the Near East College Association, with a cast including Mmes. Jeritza and Guilford and Messrs. Lauri-Volpi, Ludiker, De Luca, Bada, Altglass and others heard last year.

Catholic Actors to Hear Mass.

The Catholic Actors' Guild will hold its fifteenth annual solemn high requiem mass for deceased members next Monday morning at 11, at St. Malachy's Church. The mass will be celebrated by the Rev. William J. O'Donohue. The regular monthly meeting of the guild will take place at the Hotel Astor on Friday afternoon of next week.

C. B. Cochran to Sail Saturday.

Charles B. Cochran, who came here for the première of "This Year of Grace," of which he is the producer, will sail back to London on the Majestic Saturday night. His plans call for his return here in January, when he expects to be associated with Arch Selwyn in another New York production.

THEATRICAL NOTES.

Fannie Brice will be seen in Earl Carroll's new musical comedy.

Ralph Morgan and Harry C. Bannister have been engaged for the touring "Interlude" company, for which Pauline Lord and Donald McDonald already have been announced. Mr. Morgan will have the Tom Powers rôle and Mr. Bannister will play the doctor.

A comedy by Elmer Harris entitled "Merry Wives" is announced for January production by Edgar MacGregor, in association with Eddie Dowling.

John Murray Anderson announces that he will "supervise" the Lew Fields production of "The High Cost of Living." In mid-December he will begin rehearsals of his own revue, "Murray Anderson's Almanac."

Gregory Ratoff, who is now directing Fan Bernle's production of "Caviar to the Guests" declares that he will produce a play called "Rasputin," by Ella Sourgurev, in January. Mr. Ratoff will also play the title rôle.

Heading the cast of Edgar Wallace's "The Man of the Leopard," which the Shuberts will bring to Broadway next month, will be Campbell Gullan, Elsa Shelley, Flora Sheffield, Warren William and Thurston Hall.

Russell Market is staging the dances of the revised "Americana," due here in a few weeks.

Glenda Farrell, an actress from the Pacific Coast, has been engaged for "The Street Wolf," which the producer of "Skidding" is making ready.

"The Front Page" will open in Los Angeles soon after the holidays.

Irene Delroy and Jack Barker will carry the romantic interest in the new Schwab & Mandel musical comedy, "Follow Thru."

"Girl Trouble" will end its run at the Belmont Theatre tonight instead of Saturday night.

YOLANDA MERO'S RECITAL.

Pianist Gives as Her Mainstay Liszt's "Funerailles."

Yolanda Mero, for whom one of the largest matinee audiences of the week filled the Town Hall yesterday afternoon, brought no new musical problems to the platform, but instead chose for her mainstay the "Funerailles" of Liszt, on a patriotic Hungarian theme, perhaps more familiar to listeners a generation ago. The present player gave substance to its tone pageantry through her modern sculpturesque treatment of superposed masses of sound. Nor was there absent a contrast of diaphanous delicacy in the artist's lighter touch, both for Liszt and for six etudes and a scherzo of Chopin in conclusion. Classics of Handel, Hayden, Mozart and Weber opened the matinee, and there were two Schubert impromptus to mark that composer's current centenary. A host of flowers after the "Funerailles" were carried off by one page attendant, who appeared lost in their branches like the proverbial "moving trees walking" or Macbeth's Birnam Wood coming to Dunsinane.

MUSIC NOTES.

The Schubert Centennial Committee will inaugurate Schubert week with a reception and musicale next Sunday evening at the home of Mr. and Mrs. Otto H. Kahn, 1,100 Fifth Avenue.

Schubert's Mass in E flat and Twenty-third psalm will be sung by W. C. C[illegible]'s choir in the First Presbyterian Church on Sunday evening, on observance of the Schubert centenary.

Rosa Ponselle celebrates tomorrow her tenth anniversary as a prima donna of the Metropolitan Opera Company. She sings here now in a Saturday matinee of "Gioconda," and a week later in "Norma" in Brooklyn.

President Calles, through the Mexican Consulate, has invited foreign Consuls in New York to guests at the debut of Señora Felipe Arbiusa, the Mexican contralto, on Friday night in Carnegie Hall.

Maria Miller, harpist, will appear with the New York Madrigal Club in a musical program on Saturday evening at the McDowell Club, 166 East Seventy-third Street.

Hisa Kuwa Japanese soprano, is to sing at Ojiganal next Sunday in a memorial service for the late Dr. Noguchi of the Rockefeller Institute.

METROPOLITAN OPERA HOUSE
Tonight, 8:15. Rehearsal: Aida. Guilford; Gigli, Scotti, Danise; Bori, Ananian, Mason, Pinza, Pinkert. Bellezza. Tues., 1:45. Rehearsal: Boris. Chaliapin; Fleischer; Lauben-Volpi, Ludiker, Macpherson, Wolfe, Bodanzky. Fri., 8. Julius Rabowsky, Debut: Martinelli, Bathier, Tedesco, Picco; Gilli, DeLaporte; Bonfiglio, Hasselmans. Sat., 2. Gioconda. Ponselle, Matzenauer, Alcock; Gigli, Danise, Pinza, Reschiglian, Paltrinieri, Serafin. Sat., 8. Cenerentola. Rest.: Jacobo, Bourskaya, Wakefield; Tokatyan, Bada, Paglilesi; Dalossy; Lauri-Volpi, De Luca, Bada, Cehanovsky, Bellezza. (Pop. Prices.) Mon., 8:30. Concert. Fleischer, Lerch, Manski, Bourskaya, Carroll, Kirchhoff, Tokatyan, Cehanovsky, Macpherson. Ent. Orch. Bamboschek. Mon., 1:30. Egyptian Helen: Jeritza, Fleischer, Telva, Martinelli, Tokatyan, Whitehill, Bodanzky. Wed., 8. Trovatore. Jacobo, Matzenauer, Falco; Lauri-Volpi, Danise, Pinza, Paltrinieri, Gabor. Bellezza.
NON-SUBSCRIPTION PERFORMANCES:
Friday, November 16, at 8. Mats. TODAY & SAT., 2:30
Jeritza, Guilford; Lauri-Volpi, De Luca, Bada, Bloch, Ludikar, Altglass, Serafin.
FRI., NOV. 23, at 2. TURANDOT
Jeritza, Fiezer; Lauri-Volpi, Scotti, Malatesta, D'Angelo, Bada. TOSCA Bellezza.
KNABE PIANO USED EXCLUSIVELY.

MANHATTAN OPERA HOUSE
Monday, January 14th to 22nd
Bringing Bayreuth to America
THE GERMAN GRAND OPERA CO.
Direct from Germany
RICHARD WAGNER'S
DER RING DES NIBELUNGEN
Complete scores (no cuts) as given at THE BAYREUTH FESTSPIELHAUS
One afternoon and one evening cycle
SUBSCRIPTION TICKETS $5 TO $22
(Including tax) for four performances. Now on sale daily from 9 A. M. to 5 P. M. Suite 920, Steinway Hall. Prospectus mailed on application.

SPAIN'S GREATEST DANCER
ARGENTINA
NEXT APPEARANCES:
TOWN HALL, Eves. at 8:30, Sat., NOV. 17 & 24. Thurs., NOV. 29. Seats Now at Town Hall Box Office.
CARNEGIE HALL, Eves. at 8:30, Fri., NOV. 23, and Sat., DEC. 1. Seats Now at Carnegie Hall Box Office.
(Steinway Piano Used.)
Carnegie Hall, Tues. Eve., 8:30, Nov. 20
Violin Recital by MISCHA
ELMAN
Seats at Box Office. (Steinway Piano)
Mgt. Metropolitan Musical Bureau

Friends of Music
ARTUR BODANZKY, Conductor
TOWN HALL NEXT SUNDAY AFT. at 4
BACH PROGRAMME
Organ Solos: Cantata, O Schlaps Boch: Manniflest
Soloists: Fleischer, Harden, Matzenauer, Schutzendorf, Hackett, Farnam.
Metropolitan Op. Orch., Friends of Music Chorus.
Mgt. Richard Copley. (Steinway Piano)

BROOKLYN ACADEMY OF MUSIC
TONIGHT at 8:15
Recital of Spanish Dancing
LA ARGENTINA
Spain's Greatest Dancer
Tickets Now. Box Office,-Tel. Sterling 6760

CARNEGIE HALL Sunday Aft. at 3 NOV. 25
GERALDINE
FARRAR
TICKETS NOW
Direction C. J. FOLEY Steinway Piano

TOWN HALL, TONIGHT at 8:15
PRO-MUSICA
First Performance of Works by
DELAGE—GRAGNANI—IVES
PIJPER—SALZEDO—KRENEK
STRINER—SZYMANOWSKI
Tickets at Box Office. (Mason & Hamlin)
Bogue-Laberge Concert Management

TOWN HALL Mat. Sat. NOV. 17 at 2:30
OSCAR SEAGLE
Tickets $1, $1.50, $2. Boxes $15, at Box Office
Concert Mgt. ARD. ENGLES. (Steinway Piano)

CARNEGIE HALL, Tomorrow, Thurs. Eve.
Roland Hayes
TENOR
Tickets at box office. Mason & Hamlin Piano.

TOWN HALL, Tomorrow Aft., at 4
Jean DUNCAN
SOPRANO—Mgt. Wm. C. Gassner (Steinway)

CARNEGIE HALL, TONIGHT at 8:30.
Rudolph BOCHCO
VIOLIN RECITAL. (Steinway Piano)

OPERA TICKETS
CHOICE SEATS TONIGHT
ALL OPERA AND CONCERTS
AT THE MOVE
FOR BALANCE OF SEASON
SUBSCRIPTIONS BOUGHT, SOLD & EXCHANGED
CONSOLI'S AGENCY, Inc.
141 WEST 40th ST.
Just West of Broadway
Phone 5726-5727 PENNSYLVANIA

OPERA TICKETS
Subscriptions bought and sold
59TH ST. TICKET OFFICE
Wisc. 0367-8 255 West 59th St.

JOLSON'S 59th St. & 7th Av. Mats. 2:30
Guy Bolton's Musical Romance of Chopin
WHITE LILACS
with HARRIS Dorothy Gish, Dewolf Hopper, Odette Myrtil
Mats. Today & Sat. 2:30
COMEDY Thurs., 41st, East of B'way. Evs. 8:30
Matinees Tomorrow & Sat. 2:30
Exceeding Small
"It is the rarest mirth about their position to the most sensitive things our stage has to offer. The Comedy Theatre would be empty if all plays were like this."—Percy Hammond, Herald Tribune
GARRICK 65 W. 35th St. Evenings 8:30
Hugh Walpole's Mats. Tom'w & Sat. 2:30
RED HAIR "A MAN WITH with EDWARD G. ROBINSON

MOVES to CENTURY Thurs. MON. EVE.
$1 TO $3
JUST-A-MINUTE
with ARTHUR & MORTON HAYES
AMBASSADOR W. 49th. Mats. TODAY & Sat. 2:30
RITZ THEATRE, West 48th St. Evs. 8:30
Mats. TODAY & SAT. 2:30
JANET BEECHER in "COURAGE"
NATIONAL 41st St. & B'way. Evs. 8:30
The Inimitable JESSEL Mats. TODAY & Sat. 2:30
LITTLE W. 44th St. Mats. TODAY & Sat.
GODS of the LIGHTNING
By Maxwell Anderson & Harold Hickerson

"Swell Entertainment
we calls it," says Louis Sobol, in the Graphic, and that's what you'll call it, too, when you see
The SQUEALER
JACK LINDER'S OLD TIME MELODRAMATIC PRODUCTION AT THE FORREST THEATRE.
"It was simply grand," says Mr. Sobol..."A play that will thrill and amuse capacity audiences for many months."
OTHERS AGREE WITH HIM—FOR EXAMPLE:
"The audience doubled itself up in hysterical applause."—Katherine Zimmerman, Telegram
"Good hair-raising melodrama...extremely entertaining."—Howard Barnes, Herald Tribune
"My advice is to stay to the final curtain. Don't miss the San Francisco earthquake!...the play has plenty of thrills...and something you don't find every time...The Squealer will refresh the jaded theatre-goer. Its style if it is to call that is quite new."—Stephen Rathbun, The Sun
"If you want to get a flock of hearty laughs...and brush up thereupon your whole grasping, joist the Forrest."—Robert Benchley, Journal of Commerce
"A good old rip-snorting melodrama."—Evening Journal
FORREST THEATRE, 49TH ST. W. OF B'WAY. FIRST MATINEE TODAY

FURITANS AND FLAPPERS! OLD AND YOUNG! SEE HARRY WAGSTAFF GRIBBLE'S VITAL DRAMA
"REVOLT" with HUGH BUCKLER
VANDERBILT THEATRE 48th St. E. of B'way
Evenings at 8:30. Mats. TODAY & Sat. 2:30
"THE FINEST PLAY IN NEW YORK TODAY" —L. Wolcott Gibbs in The World.

—SCHWAB and MANDELL'S TWO GENUINE MUSICAL HITS—
The Season's Undisputed Masterpiece. The Famous Collegiate Smash.
NEW MOON with EVELYN HERBERT ROBERT MALLORY GUS SHY
IMPERIAL THEA., W. 45th St.—Mats. TODAY & Sat.—Chanin's 46th ST. THEA.
GOODNEWS SECOND YEAR ON BROADWAY AND STILL WITHOUT A RIVAL

HAMPDEN'S THEATRE, 62nd St. at B'way. Evgs. 8:30. Mats. Today and Sat., 2:30.
HAMPDEN in AN ENEMY OF THE PEOPLE
OPENING NEXT MONDAY—"CAPONSACCHI"—FOR 2 WEEKS ONLY

The Theatre Guild presents
STRANGE INTERLUDE
John Golden Thea., 58th W. of B'way. Evs. 8:30. Mats. Wed. & Sat. 2:30
FAUST GUILD Th. W. 52 St. Evs. 8:30 Mats. Tom'w & Sat. 2:30 LAST TIMES
Opens Mon. 8:45 "Major Barbara"

"Machinal" is a rare experience in the theatre. You cannot afford to miss it. —Arthur Hopkins
PLYMOUTH Thea., W. 45th St. Evs. 8:30. Mats. Today and Saturday.
OLIVER D. BAILEY presents
"Crashing Through"
"Good from the first crash."—Telegram.
REPUBLIC Thea., 42d W. of B'way. Evs. 8:30. Mats. TODAY & SAT. 2:30
The Newspaper Smash Hit!
Gentlemen of the Press
48th ST. THEATRE, East of B'way. Evs. 8:30. Mats. TODAY & SAT. 2:30
MORRIS GEST, in association with Edgar Selwyn, presents
FOR 8 WEEKS ONLY Beginning Mon., Nov. 19
ALEXANDER MOISSI
MAX REINHARDT'S Production of SUMMER NIGHT'S DREAM
Ambassador Thea., W. 49 St. SEATS NOW Mats. Thurs. & Sat. ON SALE

Richard Bennett in "Jamegan"
Longacre 48th St., W. of B'way. Evs. 8:45. Mats. Today & Sat.
HAMMERSTEIN'S Thea., 53 St., at B'way. Mats. Today & Sat.
ARTHUR HAMMERSTEIN'S Comedy Smash Hit
GOOD BOY
"The best '928 musical show."—Journal. Mr. Bennett and Eddie Buzzell will undoubtedly be starred (as the Ziegfeld Follies used to be) and seven fellow passengers of the same American nature have been engaged for the "GOOD BOY" at HAMMERSTEIN'S THEATRE.
NOW ELTINGE Thea., W. 42d St. Evs. 8:15. Mats. Today & Sat. 2:15
MIDNITE SHOW EVERY THURSDAY
LESLIE'S BLACK BIRDS
The Happiest, Funniest Colored Revue
LAST chance to see YOUR FAVORITES GALA Edition
Grand St. Follies
with Albert CARROLL
At BRONX OPERA HOUSE
East and West Side SUBWAYS to door 149th St. & 3rd Ave.
Good seats 75c to $1.50
Evenings & Xmas Eves. at 8:40. Mats. Thurs. & Sat. at 2:40
Little Accident
BOOTH CO., W. 45 St. Mats. Today & Sat.

49th ST Thea., W. of B'way. Next Monday
The Actors' Theatre, Inc., presents
BLANCHE YURKA
in IBSEN'S
THE WILD DUCK
SEATS ON SALE TOMORROW
OPENING TUES., NOV. 20
JANE COWL
in "THE JEALOUS MOON"
with Philip Merivale & Guy Standing
MAJESTIC THEATRE, 44th St. W. of B'way. SEATS TOM'W
BEATRICE NOEL
LILLIE and COWARD
in COCHRAN'S REVUE
THIS YEAR of GRACE
Book, Music, Lyrics by Noel Coward
SELWYN Theatre, West 42d St. Evs. 8:30
Matinees THURS. & SAT., 2:30
WALDORF Thea., 49th St., E. of 7th Av. Mats. Today & Sat. 2:30
"ON CALL"
A Comedy of New York Life by Rollini Oliver.
FAY BAINTER
in
"JEALOUSY"
with
JOHN HALLIDAY
MAXINE ELLIOTT'S Theatre, West 39th Street. MATS. TODAY & SAT.—EVENINGS at 8:40

ALVIN Thea., 52d St., West of B'way. Matinees TODAY & SAT., 2:30
GERTRUDE LAWRENCE
in a new Musical Play
Treasure Girl
GEORGE GERSHWIN'S
WALTER GAILEY WEBB CLIFFORD WEBB PAUL FRAWLEY MARY HAY
Alex A. Aarons & Vinton Freedley's
BROADHURST W. 44th St. Mats. TODAY Best Seats $2 Matinee Best Lower Floor $1.50
HOLD EVERYTHING
MUSICAL COMEDY KNOCKOUT
Jack Whiting

44th St. Thea., W. of B'way. Evenings 8:30. Mats. Today & Sat. 2:30
SAM H. HARRIS Presents THE GREATEST MARX BROS. IN THE MUSICAL CIRCUS
ANIMAL CRACKERS
Best Mezzanine & Balcony Seats $1.50 to $2
Theatre MASQUE 45th St., W. of B'way. Evs. 8:30. Mats. Today & Sat. 2:30
YOUNG LOVE
with GISH — RENNIE — DOUGLAS
"Go and see it."—St. John Ervine, World
MR. and MRS. COBURN in "THE YELLOW JACKET"
COBURN Thea., 63 St., E. of B'way. Col. 5-1110. Evs. 8:30. Mats. Tomorrow & Sat.
CASINO B'way & 39th Street. Evs. 8:30. Mats. Today & Sat. 2:30
GEORGE CHOOS Says
Hello Yourself
Hah! Hah! Collegiate Musical
with WARING'S PENNSYLVANIANS
The A. H. WOODS HARRIS PRODUCTION
Front Page
ZIEGFELD SQ. THEA. W. 43d St. Evs. 8:30. Mats. Wed. & Sat.

A Droll-Merry Comedy
These Few Ashes
BOOTH W. 45th. Evgs. 8:30. Pop. Mat. Today
PLAYHOUSE W. 48th St. Evs. 8:30. Mats. Today & Sat. 2:30
THE GREY FOX
with Henry Hull * Chrystal Herne
"A tingling Drama."—Journal.
LEWIS E. GENSLER'S Musical Comedy Hit
UPS-A-DAISY
with Lulu Bear, Buster West, Frankie Woods, Jack Rogers, Chas. Revere, Walt Kelly, John Wray, Celia Ross, and Maria Saxon
SHUBERT W. 44th St. Mats. Today & Sat. 2:30
BELASCO Evs. 8:30. Mats. Today & Sat. 2:30
DESIRED EFFECT
Season's Gayest Comedy Hit!
This Thing Called Love
VIOLET HEMING and MINOR WATSON
BIJOU Thea., West 45th St. Evs. 8:30. Mats. TODAY & SAT. 2:30
JACK LINDER presents
MAE WEST
in "Diamond Lil"
ROYALE W. 45th St. E. of B'way. Evs. 8:30. Mats. TODAY & SAT. 2:30

Ziegfeld 2 Sensational Hits
ZIEGFELD Thea., 54 St., 6th Av. Mats. Thurs. & Sat.
AMERICA'S GREATEST MUSICAL ENTERTAINMENT
SHOW BOAT
Norma Terris, Howard Marsh, Eva Puck, Sammy White, Helen Morgan, Edna May Oliver and CHARLES WINNINGER.
EXTRA MAT. NEXT TUES. For Actors' Fund

LYRIC 42 Street, West of B'way. Mats. THURS. and SAT.
DENNIS KING in 3 MUSKETEERS
Musical Version of THE
Vivienne Segal, Lesley Allen, Vivienne Osborne, Joe Macaulay, Reginald Owen, Harriett Sterling, John Clark and Yvonne D'Arle.
146 Reserved Seats $1 at Box Office.

GEORGE WHITE'S APOLLO W. 42 St. Evs. 8:30. Mats. Today & Sat.
Pop. Matinee Today
WORLD'S GREATEST SHOW
GEORGE WHITE'S SCANDALS
with Willie & Eugene Howard, Ann Pennington, Lupino Lane, Benson Fairbanks, Frances Williams—Bernice & Scally, Rose Perfect—Arnold Johnson & Orch.
GEO. WHITE, Producer
75—GORGEOUS GIRLS—75

Lucille La Verne Thea., 48th W. of B'way. Evs. 8:30. Mats. Today & Sat. 2:30.
Lucille La Verne in SUN-UP
"Miss La Verne's performance is one of the highest pieces of acting to be seen in New York."—Brisbane, World.

GILBERT MILLER presents
EMPIRE Thea., B'way, 40th St. Evs. 8:30. Mats. TODAY & SAT. 2:30
OLYMPIA
A New Musical Farce by Vernon Sylvaine and Douglas Furber
Fay COMPTON HUNTER LEA LAWRENCE GREY CREWS

In Association with E. Ray Goetz
Music Box Thea., 45th W. of B'way. Evs. 8:30. Mats. Thurs. & Sat. 2:30
IRENE
BORDONI 'PARIS'
A MUSICOMEDY by Martin Brown with Irving Aaronson's "THE COMMANDERS"

Brock Pemberton presents
"Hotbed"
"Sincere and effective."—Littell, Post.

CHARLES DILLINGHAM GIVES 3 CHEERS FOR HIS 2 BIG HITS
WILL ROGERS (Twice-Sitting Bo Fred Stone) and DOROTHY STONE in A Rousing Musical Comedy
"THREE CHEERS"
GLOBE THEA., B'way & 46 St. Mats. TODAY & SAT.
The Smartest Play in Town
THE HIGH ROAD
A Comedy by Frederick Lonsdale
FULTON 46 St. W. of B'way. Evs. 8:30. Mats. Thurs. & Sat. 2:30

NEW YORK'S LEADING THEATRES AND SUCCESSES

OPENING TOMORROW
HUDSON THEATRE
OWEN DAVIS' NEW PLAY
"TONIGHT AT 12"
MATINEES WED. & SAT.

ARTHUR HOPKINS presents
"THESE DAYS"
by Nutharine Cluxton
CORT Thea., 48th St., East of B'way. Evs. 8:30. Mats. TODAY & SAT. 2:30

Earl Carroll Thea., 50 St., 7 Av. Nightly
Matinees THURS., SAT. & HOLS.
W. C. FIELDS GREATEST REVUE
EARL CARROLL VANITIES
with RAY DOOLEY — ANN PRINCE
DOROTHY KNAPP & 50 BEAUTIES
VINCENT LOPEZ (Himself) AND HIS BAND

BELMONT Thea., 48th, East of B'way. Evs. 8:30
TUES. NOV. 20
WHITESIDE
In a Comedy Romance by Chas. Coghlan
"THE ROYAL BOX" Seats Tomorrow
MAT TODAY $2 — MR. $2
$ MONEYPENNY $
LIBERTY Thea., West 42d St. Evs. 8:30
Mats. Today & Sat. 2:30

"Tin Pan Alley"
Clougette Colbert—John Wray
BILTMORE 47th W. of B'way. Evs. 8:30
Mats. Today & Sat.

KLAW Thea., W. 45 St. Mats. Tom'w & Sat.
"Hotbed"
"Sincere and effective."—Littell, Post.

ENGINEERING SOCIETIES AUDITORIUM
39 W. 39 St.—TONIGHT at 8:15
THE ELSHUCO TRIO
ELLIOTT WILLIAMS | LIGONI
Trios by BRAHMS—MOZART—SCHUBERT
Mgt. MISS BRAZIER, 100 W. 80 St.
Steinway Piano Brunswick Records

CARNEGIE HALL
NEWMAN TRAVELTALKS
SUNDAY EVENING Garden of Allah
PRICES 50c to $2.00
Colored Views Motion Pictures IMPRESSIONS OF 1928

TOWN HALL, TOMORROW EVE., 8:30
Henry TEMIANKA
VIOLINIST (Steinway Piano)

OPERA
AND CONCERT SEATS
Subscriptions bought and sold
McBRIDE'S
Paramount Bldg., at 43rd St. & B'way.

YIDDISH ART THEATRE
14th St. & Union Sq. Tel. STUY. 0838.
MAURICE SCHWARTZ, Director
TONIGHT and TOMORROW NIGHT
"THE CHERRY ORCHARD"
Fri. Eve., Sat. & Sun. Mat. & Eve.
"KIDUSH HASHEM."

GERMAN DRAMATIC PLAYERS
117 58 St., W. of B'way. Tel. Circle 9748
WED., NOV. 14th, and following days 8:30 P. M.
"The Five Frankfurters"
(The Five Rothschilds)
Superbly acted and staged. $2.75, $2, $1.

KNICKERBOCKER Thea., B'way, 38th St. Evs. 8:30
4 Wks. Beg. Mon. Eve.
Mats. Wed., Sat. and Xmas, 2:30
Florence Reed, Lyn Harding, William Farnum, Basil Gill
in SHAKESPEARE'S
'MACBETH'
Management of Gordon Gypsy
MAIL ORDERS NOW
Opening performance, $1 to $6.50. Other Night performances, $1 to $4.40. Sat. Mat. $1 to $3.85. Wed. Mat. $1 to $3. Box Office sale begins Tomorrow.

JOE COOK "RAIN OR SHINE"
ROY COHAN Thea., B'way & 45th St. Evs. 8:30
Mats. Today & Sat., 2:30
Night Hostess
MARTIN BECK Theatre, 45 St. & 8 Av. Evs. 8:30. Mats. TODAY & SAT.
CIVIC REPERTORY 14th St. & 6th Av. Evs. 8:30. Mats. Wed. & Sat., 2:30
Eve. Le GALLIENNE, Director
Mat. Today & Tomorrow Eve., "Cherry Orchard." Jeudi & Fri. Eve., "L'Invitation au Voyage."
4TH RELATIONS
EDWARD CLARK'S MONTH. WALLACK'S, W. 42 St. Mat. Today

MOTION PICTURES.

STARTING TOMORROW—The Biggest and Best TALKING screen show in town
William HAINES IN
Alias JIMMY VALENTINE
METRO-GOLDWYN-MAYER'S
LIONEL BARRYMORE—LEILA HYAMS
KARL DANE—TULLY MARSHALL
LIONEL BARRYMORE
KARL DANE LEILA HYAMS
The first mature presentation of the Film with Dialogue is undoubtedly one of Broadway's historic events. The interest in the revival in Talking Screen Form of this famous Paul Armstrong play is so intense that the advance sale at the Astor has never been as great. Here is a great Talking picture: Dramatic, Humorous, Tense, well-played, well-made. You're in for a good time.
TWICE DAILY, 2:45—8:45
First Matinee Friday
Reserve Seats Now On Sale at Box Office and Leading Agencies
ASTOR Theatre, B'way at 45th St.
The World's Leading Long-Run Photo Playhouse
A GALA METRO-MOVIETONE HARVEST FESTIVAL including
JOHN GILBERT NORMA SHEARER JOAN CRAWFORD ERNEST TORRENCE GEO. K. ARTHUR LEWIS STONE
FIRST TALKING PICTURE APPEARANCES OF THESE STARS
In a Special Film Showing Simultaneously in London, England
VARIETY'S Most Entertaining HEADLINERS
VAN & SCHENCK
The Pennant Winning Battery of Swaziland
GEORGE DEWEY WASHINGTON
The Golden-Voiced Son of the South
CLIFF EDWARDS
Ukulele Ike
Hear "LOVE DREAMS," the Beautiful Theme Song of "ALIAS JIMMY VALENTINE."
AND MANY OTHER METRO-MOVIETONE FEATURES

The Supreme Thrill In Pictures
William Fox Presents
4 DEVILS
with JANET GAYNOR
STELLAR Supporting Cast
F. W. Murnau Production
Symphonic Fox Movietone Score
NEAR and SEE
"Nothing On." Intentions For Notorious Cowboy with Charles Chili Gale
Twice Daily, 2:30—8:30
GAIETY Broadway & 46th St.

CAPITOL Broadway & 51st St. Midnight Matinee Tomorrow 11:30
HEAR! MARION DAVIES | WILLIAM HAINES
SEE! and 16 biggest stars in Hollywood in the Most Talked about Picture
SHOW PEOPLE
"A Jazz Holiday," a Revue with Big Bros. Harry Rose, Mildred LaSalle, Walt Rosemary, Californians, Ed Chester, Hale Hamilton, Georgia Dawn, Washington in Movie-Movietone. Capitol Grand Orch., David Mendoza, Conductor, featuring Willie Robyn and Sylvia Miller.
Exclusive M-G-M News Pictures Zeppelin Return Trip.
PLAZA Mad. Ave. & 59th St. H. B. WARNER and Lorraine Day in "Man-Made Women"
LOEW'S LEXINGTON Lex. Ave. at 50 St.
Geo. Bancroft in "Docks of N. Y."
SEE & HEAR: 2 BROWN BROS. and Louis Wilson in "Mine Information."

KEITH-ALBEE PALACE B'way & 47th DOWNTOWN THEATRES "Show of Showdowns" OLSEN & JOHNSON HELLIE & SARA MOUNG JACK HOLLAND & MARY BURNS—ROSITA MORENO —ENRICO RASTELLI.
HIPPODROME Mitchell & Durant "THE AIR REVUE" Rita & Dot Revue with Ben Lyon & Bessie Love & Parker Antonio Moreno
BROADWAY at 41st St. Vaudeville Matinees ME GANGSTER & 2 Keith-Albee Acts Harry McGoodwin's Orch. WEEKDAY PRICES—10:30 to Noon—25c
CAMEO 42d & B'way "MATA HARI," THE RED DANCER" "Most Sinister Spy of the Great War." & CHARLES CHAPLIN COMEDY
MATINEE TEA DANCE 2:30 EVERY AFTERNOON
New York's accepted afternoon rendezvous welcomes those who enthusiastically adore good music and refined sociability.
ROSELAND Broadway at 51st
Dancing Every Afternoon & Evening

Adolph Zukor and Jesse L. Lasky Present
BRING IT HERE TONIGHT!
Paramount's All-Talking Picture
A Melodrama of the Underworld From the famous Broadway stage play
"Interference"
A distinguished cast of players with stage-trained voices including
Evelyn Brent Clive Brook
Doris Kenyon William Powell
And a Paramount All-Talking Program
with
Ruth Etting - EDDIE CANTOR - Daniel Frohman
Premiere Friday evening at 8:30
2:30—Twice daily thereafter—8:45
Engagement limited to eight weeks
Tickets now on sale for all performances
Criterion Broadway at 44th Street

See WARNER BROS. Hear ALL-TALKING VITAPHONE PICTURE
ON TRIAL
SHOULD A WOMAN TELL?
PAULINE FREDERICK BERT LYTELL LOIS WILSON
BASED ON STAGE SUCCESS BY ELMER RICE
OPENS TONIGHT at 8:30
WARNER BROS. THEATRE B'WAY at 52nd St.
Seats Now
VITAPHONE

TWICE DAILY 2:30-8:30 Extra at 6 O'clock Sun. Sat. & Hols. AL JOLSON in "THE SINGING FOOL" Winter Garden B'way at 50th St. Midnight Show Saturday 11:45

PARAMOUNT
RIALTO
RIVOLI
Adolphe MENJOU and his wife in "HIS PRIVATE LIFE" On the Stage—EDDIE PEABODY Here at POPULAR PRICES! "WINGS" with sound
First Times at Pop. Prices
NORMA TALMADGE in "The WOMAN DISPUTED"
Broadway at 43rd St.

MARK STRAND B'WAY & 47 Street
MIDNIGHT SHOW NIGHTLY AT 11:30
DOORS OPEN DAILY AT 10:30 A.M. Seats 35c to 1 P.M.
WARNER BROS. VITAPHONE SENSATION
TERROR
with May McAvoy, Louis Wolheim, Myrna Loy, Fayette Lucas, Lucy Beaumont
WARNER BROS. VITAPHONE PHONE PRESENTATION
SECOND WEEK 100% All Talking Picture
FOR MOVIETONE NEWS

ROXY 7th Av. & 50 St. Entrance at S. L. ROTHAFEL'S ROXY
COLORED DEL RIO in THE RED DANCE
with CHARLES FARRELL
"GUNS" (First Time) Roxy Symphony Orchestra—Chorus—Ballet—Vaudeville Spectacle with 38 Harrison Hallet Corps de Ballerinas Orch.—For Movietone News

LILAC TIME
Starring COLLEEN MOORE
with Gary Cooper
CENTRAL THEATRE, B'way & 47th Street
Twice Daily 2:30 & 8:30
3 Performances Sunday: 2:30—5:30—8:30

SEE HEAR MARRIAGE BY Tiffany Stahl's CONTRACT A Warner Bros. Production
EMBASSY Thea., B'way & 46 St. Twice Daily. Evs. 8:40-10:45

COLONY B'way & 53 St. "GOOD-BYE KISS" (with sound)
On the Stage: Ben Bernie & His Orch. Showing in Talkie Talking News Weekly

17,000 See German Cavalrymen Win International Trophy

MILITARY TROPHY GOES TO GERMANY

17,000 See Poland Deposed as International Champion at Horse Show.

UNITED STATES IS SECOND

Gains Place in Jump-Off With Poland—Canada, Belgium and Holland Follow.

BUCKAROO AGAIN TRIUMPHS

Veteran Jumper Captures Time Competition—Brunswick Scores in Trotters' Class.

By HENRY R. ILSLEY.

Germany's intrepid cavalrymen swept through to a splendid victory in the competition for the International Military Trophy, emblematic of the world's horse show military jumping championship, in Madison Square Garden last night.

In the presence of one of the most brilliant throngs that has ever been gathered for a horse show event in this country, including, as it did, high officers of the United States Army, diplomatic representatives of the competing foreign nations, leaders of society and men and women noted in many walks of life, the Polish team, champion for the last two years, went down to defeat, being beaten by the United States in the jump-off for second place.

A crowd of 17,000 enthusiastic admirers of horses and horsemanship crowded into the Garden for the most spectacular of all the events of the forty-third annual National Horse Show and cheered madly throughout the exciting competition. Germany won with a total of 9 faults. The United States Army team and the Polish team were tied at the end of the regular round, over the difficult Class A course, with 9¼ faults each, the former winning second place in the jump-off, Poland taking third prize. Canada was fourth with 11 faults, Belgium fifth with 11½ faults and Holland brought up the rear with 12½.

International Event Climax.

The International Military Trophy was the centre of attraction of the fifth day of the horse show—the event to which all eyes have been strained during the many jumping competitions that have been going on during the earlier sessions. The tremendous crowd that turned out was indicative of the intense interest taken in the great event.

While the jumping was not up to the performances of a year ago, when Poland won by a score of 1½ points, the competition hardly could have been closer, since only three and one-half points separated the Germans, the winners, from Holland, the last in the competition.

There was only one clean performance among the eighteen horses making up the six teams. That was the wonderful accomplishment made by the bay gelding Dick Waring of the United States Team, on which Major Harry D. Chamberlain had the mount. It was a superb piece of jumping, taking into consideration the tremendous tension and the strain under which all of the riders were laboring. United States repeated its performance of a year ago, when it finished second to the Poles. Never have the American colors flashed in front in this event.

Setting Thrills Onlookers.

The picture in Madison Square Garden when the International Teams came out was one that could not fail to thrill the most hardened showgoer. Solid banks of spectators were crowded around the great arena, into which filed the eighteen horsemen on the flower of the jumping talent of their respective countries.

The teams were escorted by a large detachment of Squadron A of the National Guard. Belgium came first in the parade, followed by the German trio, then the Poles, Canadians, Dutch and United States Army officers in turn. As they wheeled, the Squadron A detachment formed a hollow square in which the teams were received by General Hanson Ely, Commander of the Department of the East; Frederick D. MacKay, Chairman of the executive committee of the horse show; and Pierre Lorillard Jr., also a member of that committee.

When the band struck up the Polish anthem the great audience rose as one and the competitors and their escort snapped into salute. Then followed the national airs of the other countries, concluding with The Star-Spangled Banner. As the last notes died away there were resounding cheers that must have struck deep to the hearts of every officer about to do his best for his country. The tension broke a trifle and then the first jumper was called.

Belgium had the honor of leading the procession over the course, the first horse out being the bay gelding Asde Pique, ridden by Commander Mesmeakers. His performance was not good enough to encourage the followers of the team to expect a victory. Germany jumped second, with the Canadians third, Holland fourth, the United States fifth, and Poland sixth. One horse jumped at a time and that order was followed until the last of the eighteen competitors had finished.

Hochmeisterin a Surprise.

Germany was represented by Wotan, with Lieut. Von Nagel up; Hochmeisterin, ridden by Lieut. Andrae and Derby, shown by Lieut. von Barnekow. The naming of Hochmeisterin was somewhat of a surprise, as she had not shown much in the previous trials. The Germans must have thought a lot of her chances to make an eleventh-hour shift in the make-up of their team.

As it turned out, however, she was the poorest performer for the team, both Wotan and Derby clearly outjumping the mare. These two made only one slight error each, with the mare being credited with three, one of them a rather bad fault.

Whether the United States Army team made a mistake in selecting the temperamental mare Miss America will always be a question. When she is good she is very, very good. Lieutenant Argo, who rode her, is a splendid horseman and got everything possible out of her, it was not one of her good nights, however, and her mistakes over her fences cost the American team the victory. Joe Aleshire was the next best to the glorious Dick Waring. Just a bit of hard luck resulted in his single error. A bad takeoff on his third jump resulted in his taking off a bar.

Poland's jumping was more even, with the faults about equally distributed. Her representatives were Lezgin, Readgledt and Fagas, but their form, of course, was much below that developed by last year's team. While Germany's victory was realized immediately, the announcement of a jump-off for second position was made, it was not made known officially until the last jumper had competed for the Polish team.

U. S. Easily Better in Jump-Off.

In this jump-off the United States Army team was easily the better of the two combinations. While Dick Waring did not repeat his faultless performance, he was credited with only one mistake.

Miss America had two and Joe Aleshire three faults. Readgledt was the one that ruined the hopes of the Poles, jumping very badly.

There was the greatest enthusiasm when Germany was announced as the winner, although the Polish team was the public favorite because of its two previous victories. Its riders had a tremendous following that never ceased to cheer and applaud their work. The United States Army officers were also given magnificent support.

Another brilliant scene was enacted when the massive silver plate was presented to Lieutenant von Barnekow signalizing the German triumph, and the Garden resounded with cheers in tribute to a great performance.

With the completion of the chief event of Horse Show Week the spectators sat back with sighs of relief. The strain was over and the remaining competitions on the evening program were taken with a modicum of enthusiasm and applause. In the exhibition of four-in-hands, which has been an interesting feature each day of the show, the members of the international teams were the honored guests atop the coaches and park drags.

Saddle Horse Contest Close.

There was close competition in the $1,000 three-gaited saddle horse stake, the victor in which was the chestnut gelding Lucky Lindy, owned by John R. Todd, which had previously won two blue ribbons in the saddle classes. He was closely pressed by the Birdwood Farm's mare Twilight Maiden, third going to The Golfer, owned by the Minton Hickory Mountain Stable.

One of the coveted trophies of the show is the Bowman Challenge Cup, presented by John McEntee Bowman, President of the National Horse Show. It is for officers of the United States Army, riding with full field equipment.

The first cup was won outright in 1923 by the Third United States Cavalry. The new cup, which was first contested for in 1924, was won by the United States Army horse show team in 1926 and 1927 with Proctor. As it was won again last night by the same team, this cup also passes out of competition. The winner last night was the bay gelding Solitaire, ridden by Major C. P. George. Reserve was the same team's bay gelding George Williams, shown by Major Harry D. Chamberlain.

Seaton Pippin, the magnificent Hackney mare from the Seaton Hackney Farm of Paul Moore, added one more to her many triumphs at this and other horse shows when she accounted for the $1,000 stake for heavy harness horses, over 14.2 hands, shown in harness. Style, action at speed and park place and conformation counted in the award. John R. Thompson showed the winner of second money in the chestnut mare Ring Mistress.

As the curtain rose for the great event of the horse show there was the ever-enthralling dash and daredevil riding of the detachment of field artillery from the United States Military Academy at West Point and the competition for the trotter and roadster championship.

The Garden was filling rapidly while these were being run off, although there was only a scattering in the boxes at 3:30 o'clock. The arena seats, however, were practically solidly filled, as was the first balcony, while the top balcony was crowded at both ends, from which vantage points there was an unobstructed view of the jumping course.

The championship ribbon went to the handsome bay stallion Brunswick, owned by R. E. Moreland of Lexington, Ky., the winner of two blue ribbons in previous classes. Reserve was won by the brown stallion Hazleton, exhibited by the Good Time Stable of Goshen, N. Y.

Buckaroo Scores Again.

Good old Buckaroo, hero thus far of the 1928 Horse Show, added another blue to his many triumphs last week in the very first class of the afternoon and received the cheers of a large gathering of jumping enthusiasts. This was a time competition over the intricate Course D. The time of each horse was taken and one second was added for each fault made in the performance over ten jumps. The horse completing the course in the shortest time, plus faults, was the winner, and once more it was Buckaroo, ridden again by Captain W. B. Bradford.

Buckaroo first came into the limelight on the opening night, when this almost unknown middle-sized brown gelding astonished the great crowd by capturing the Jan Ciechanowski Challenge Cup with the only perfect performance in the big field. Since that time he has annexed five blue ribbons and some of the most important jumping events of the exhibition.

With each recurring victory spectators asked what was the secret of his magnificent jumping and some of the details of his history. Buckaroo, it may be said, while now some twelve years of age, led a most prosaic life during his early years. In fact he was nothing more than a very ordinary troop horse down on the Mexican border.

It was there that Captain John Tupper Cole looked him over and his experienced eye detected a prospective jumper in the troop horse. He bought him and trained him for horse show exhibitions, showing him for about six years with varying success. A couple of years ago Lieut. Col. Pierre Lorillard Jr. bought him from Captain Cole and continued to show him with about the same measure of success.

Turned Over to Army Team.

Not long ago Colonel Lorillard turned him over to the United States Army Horse Show team to show, with the International Military Trophy at the Garden in mind. Horse show followers will recall that Captain W. B. Bradford, who was assigned to ride him, had him up at Syracuse at the State Fair Horse Show. Then he took him out to Fort Riley, Kan., where the U. S. International team trained its mounts before coming East to West Point to put on the final touches for the various competitions in the Garden.

Buckaroo's real history has been written in the last five days. He has jumped into the limelight and the affections of the Horse Show spectators and every time he performs he is given an ovation. In the afternoon class he proved himself the best of twenty-five contestants—and no jump-off was necessary. He just outjumped all the others at the fastest pace and not only took the blue ribbon, but took down first money of $250.

For the first time in many years the National Horse Show was able to put on a trotter and roadster stake. Great efforts are being made to bring the trotters and roadsters back into the horse show game and the $1,000 stake was sponsored fifty per cent. by the Trotting Horse Club of America.

This was a very attractive event and the trotting horsemen turned out in large numbers to give their favorites a hand. No little enthusiasm was evoked as the ten contestants, shown before road carts and sulkies, made the turns at speed. The familiar cries of the railbirds were mingled with the more polite applause from the boxes and balconies and this was renewed when the ribbons were awarded. The blue and $275 in cash went to the bay stallion Brunswick, owned by R. E. Moreland of Lexington, Ky. Second and $200 were won by George J. Peak's St. Mesrob; third and $150 by the Minton Hickory Mountain Stable's David Minton and fourth with $125 by Mr. Peak's Peter Handsome.

Today's Program of Events At the National Horse Show

MORNING.

9:30—Class 152—Seventy-three jumpers. The Spur Cup. Elimination.
11:00—Class 32—Two pairs roadsters.
11:15—Class 45—Three single harness horses, 16 hands and over.
11:30—Class 89—Four saddle horses, thoroughbred type.
11:45—Class 44—Three pairs harness horses, 15.2 and under 16 hands.
12:00—Class 83—Nine saddle horses up to 200 pounds.
12:20—Class 76—Champion ponies, pairs.

AFTERNOON.

2:00—Class 43—Four single horses, 15.2 and under 16 hands.
2:10—Class 88—Pairs of saddle horses. Post entries.
2:23—Class 152—The Spur Cup—Finals.
2:45—Class 58—Championship, single harness horses, over 14.2 and not over 15.2.
3:00—Class 159—Five artillery teams, U. S. Morris Cup.
3:20—Class 53—Four collection of three harness horses.
3:35—Class 103—Champion saddle horses, over 14.2 and not exceeding 15 hands.
3:45—Class 142—Champion hunter, heavyweight.
3:55—Exhibition four-in-hands.
4:10—Class 104—Champion saddle horse, over 15 hands and not over 15.2.
4:20—Class 143—Champion hunter, middleweight.
4:30—Class 61—Champion pair harness horses, over 15.2.
4:45—Class 74—Twelve harness ponies. $1,000 Stake.
5:00—Class 134—Thirty-eight Corinthian hunters.

EVENING.

7:45—Class 157—Twenty-four jumpers. $1,000 Stake.
8:30—Exhibition, Peter Manning—Trotting record 1:56¾.
8:40—Class 113—Eleven five-gaited saddle horses. $1,000 Stake.
8:55—Exhibition by Senor Tschiffely.
9:00—Class 59—Champion pair harness horses, over 14.2 and not over 15.2.
9:15—Class 120—New York Traffic Squad.
9:35—Class 75—Champion single harness pony.
9:35—Class 148—Fourteen hunters or jumpers, same owner.
10:10—Class 60—Champion harness horses, single, over 15.2.
10:20—Class 105—Champion saddle horses, over 15.2.
10:30—Class 14—Champion hunter, lightweight.
10:40—Class 114—Champion five-gaited saddle horse.
10:50—Class 151—Thirty hunters or jumpers, triple bar.

Awards on Fifth Day of National Horse Show

MORNING.

Class 146 (Jumpers, Course C)—First, Herr Beit's br. m., Semper-Avanti; second, Lieutenant Haesch's b. g., Derby; third, Captain M. De Kruiff's b. g., Roland; fourth, Captain Charles H. Labouchere's ch. g., Gamin.

Class 108 (Five-gaited Saddle Geldings)—First, John R. Todd's b. g., Tea Caddy; second, William M. M. Robinson's ch. g., The Target.

Class 127 (Green or Qualified Hunters)—First, Uplands Farm's ch. g., Red Fox; second, R. Hollis Crowell's ch. g., Sir Charles; third, Mrs. Strathearn Hay's b. g., Bendore; fourth, John McEntee Bowman's ch. g., Sunburst.

Class 90 (Combination Horses)—First, Minton Hickory Mountain Stable's br. g., The Golfer; second, Mrs. Lewis G. Henry's ch. m., Seadrome Sally; third, William Boardman's ch. m., Mistress Ann; fourth, Miss Isabella Beck's ch. g., Brandon Prince.

Class 67 (Pairs of Ponies not Over 13.2 Hands)—First, Mrs. Carl H. Hanna's br. g., Sunrise and br. g., Sunbeam; second, George J. Peak's br. g., Sporting Extra and b. g., Harvest Moon.

Class 133 (Qualified Thoroughbred Hunters, Course C)—First, Mrs. Strathearn Hay's b. g., Bendore; second, Mrs. Deering Davis's ch. g., Greenway Boy.

AFTERNOON.

Class 154 (Hunters or Jumpers, Handy Hunter Stake)—First, U. S. Army Horse Show Team's br. g., Buckaroo; second, Captain M. Antoniewicz's ch. ch. g., Jowlac; third, Ernest L. White's ch. g., Wasp; fourth, U. S. Army Horse Show Team's br. g., Zan Belt.

Class 21 (Pairs of draft horses)—First, Sheffield Farms Company's b. g., Pete, and br. g., Teddy; second, H. E. Niese Jr.'s b. g., Hotspur, and b. g., Dunbar; third, Sheffield Farms Company's sor. g., Duke, and sor. g., Prince; fourth, J. M. Horton Ice Cream Company's team.

Class 68 (Single ponies over 12.2 and not exceeding 14.2 hands)—Mrs. Francis F. Garvan's b. g., Hamilton Flame; second, George J. Peak's b. g., The Minister; third, Cadillac Farm's b. m., Irvington Bounce III; fourth, James Franceschini's b. m., First Edition.

Class 49 (Pairs of horses, appointment)—First, Dudley Farm's b. m., Woodcliffe Surprise, and b. m., Dragon Fly; second, Seaton Hackney Farm's br. m., Seaton Mistletoe, and br. g., Seaton Rags.

Class 90 (Saddle horses, mares)—First, Birdwood Farm's ch. m., Twilight Maiden; second, William M. M. Robinson's ch. m., Mountain Laurel; third, R. T. M.'s Mc-Cready's gold. m., Mystery; fourth, Charles F. Hubbe's ch. m., Just You.

Class 54 (Four-in-hands)—First, James Franceschini's team; second, George J. Peak's team; third, Harris Fahnestock's team; fourth, Oakland Farm's team.

Class 107 (Five-gaited saddle horses, mares)—First, R. E. Moreland's ch. m., Naughty But Nice; second, Miss Patricia Bonsall's ch. m., Peach Melba; third, William R. Bush's g. m., May Pavina; fourth, Minton Hickory Mountain Stable's ch. m., Mountain Rosebud.

Class 35 (Trotters and Roadsters, $1,000 Stake)—First, R. E. Moreland's b. st. Brunswick; second, George J. Peak's br. st. St. Mesrob; third, Minton Hickory Mountain Stable's ch. g. David Minton; fourth, George J. Peak's br. st. Peter Handsome; fifth, Good Time Stable's bl. st. Fancy Frisco; sixth, George J. Peak's bl. g. Al Seiger.

Class 86 (Saddle Horses Over 14.2 and Not Over 15.2 Hands)—First, Charles F. Hubbe's ch. m. Just You; second, Pennypack Valley Farm's b. m. Betty Wright; third, Miriam Winslow's ch. g. Dale McDonald; fourth, Mrs. John Tupper Cole's b. m. My Love.

Class 149 (Hunters or Jumpers, 3-foot Class)—First, U. S. Army Horse Show team's br. g. Jack Snipe; second, Canadian Army team's b. g. Montreal; third, U. S. Army Horse Show team's b. g. Timber Cruiser; fourth, Canadian Army team's b. g. Uplands.

EVENING.

Class 36 (roadster championship)—First prize, champion ribbon, R. E. Moreland's br. s. Brunswick; reserve, Good Time Stable's br. s. Hazelton.

Class 170 (International Military Trophy, six teams of three each)—First, Germany, 9 faults; United States second, 9¼ faults, winning jump-off with Poland by 7 faults to 12 faults; third, Poland, 9¼ faults; fourth, Canada, 11 faults; Poland and United States were tied in first trial.

Class 102 (three gaited saddle horse, $1,000 stake)—First, John R. Todd's ch. g., Lucky Lindy; second, Birdwood Farm's ch. m., Twilight Maiden; third, Minton Hickory Mountain Stable's br. g., The Golfer; fourth, William M. M. Robinson's ch. m., Mountain Laurel; fifth, Charles F. Hubbe's ch. m., Star Blossom; sixth, Charles F. Hubbe's ch. m., Just You.

Class 164 (the Bowman Challenge Cup)—First prize, Cup, U. S. Army horse show team's b. g., Solitaire; reserve, U. S. Army horse show team's b. g., George Williams.

Class 57 (single horses, over 14.2 hands, in harness, $1,000 stake)—First, Seaton Hackney Farm's b. m., Seaton Pippin; second, John R. Thompson's ch. m., Ring Mistress; third, P. J. Lawlor's br. m., Danum Woodbine; fourth, P. J. Lawlor's br. g., Knight Bachelor.

Class 140 (hunters, $1,000 stake)—First, U. S. Army horse show team's b. g., Proctor; second, U. S. Army horse show team's b. g., George Williams; third, U. S. Army horse show team's b. g., Gedney; fourth, U. S. Army horse show team's b. m., Huron Girl; fifth, Dilwyne Farm's g. g., Seneca; sixth, Dilwyne Farm's ch. m., Reveille.

SOCIETY IN FORCE AT THE HORSE SHOW

Week's Most Distinguished List of Notables Present on Military Night.

LADY HEATH IS A GUEST

Views Spectacle From Box of Mr. and Mrs. Thomas B. Pratt—Others Entertain.

International military night at the horse show brought out the largest and most brilliant society assembly of the week, with standing room only in the balconies. Among the guests was Lady Heath, who was a member of the box party entertained by Mr. and Mrs. Thomas B. Pratt. The other guests were Mr. and Mrs. Newell P. Weed, Mr. and Mrs. Preston L. Sutphen and Mrs. Anton Hodenpyl.

Dr. and Mrs. Charles G. Kerley entertained in their box the Rev. Dr. R. H. Brooks and Mrs. Brooks, Mr. and Mrs. William Alexander Barber, Mrs. Jabez Burns, William J. Burns and Baroness von Bruning, who is the house guest of Dr. and Mrs. Kerley.

Mr. and Mrs. Hoyt Give Dinner.

Mr. and Mrs. Sherman R. Hoyt gave a dinner at Sherry's for Mrs. Hoyt's mother, Mrs. T. Whitney Blake, and Mr. and Mrs. Kenneth H. Clapp, bringing their guests to the show.

Miss May Osborn Polak was hostess at a dinner at the Park Lane, afterward taking her guests to the Garden. The guests were Mr. and Mrs. Charles B. Graham, Mr. and Mrs. George A. Trowbridge, Miss Elizabeth Armstrong and Everest D. Hate.

Mr. and Mrs. Harris Fahnestock had among their guests Mr. and Mrs. A. Coster Schermerhorn, Colonel Solbert and Mrs. Solbert of Rochester, N. Y., entertained a party in the H. Edward Manville box.

Mr. and Mrs. Oliver Harriman, Mr. and Mrs. David Wagstaff, Mr. and Mrs. Frederick D. MacKay, Mr. and Mrs. J. Macy Willets, Mrs. A. B. Spreckels, Mr. and Mrs. Alfred B. Maclay and Mr. and Mrs. Reginald W. Rives were among those entertaining guests.

Following the night performance a supper dance was given by the National Horse Show Association at the Hotel Biltmore and was attended by the officers and directors, exhibitors and foreign and United States army officers participating in the show.

The hotel ballroom was decorated with the orange and black colors of the show and miniature huntsmen in scarlet coats and mounted horses were used on the tables for decorations.

Guests at Biltmore Dance.

Among those who attended the dance were Mr. and Mrs. Robert A. Granniss, Colonel and Mrs. John C. Groome, Mr. and Mrs. John McEntee Bowman, Mr. and Mrs. Frederick D. MacKay, Mr. and Mrs. Bernard F. Gimbel, Mr. and Mrs. F. W. Gordon, Mr. and Mrs. O. T. Henkle, Mr. and Mrs. William A. McGibbon, Mr. and Mrs. Jack W. Schiffer, Major Gen. Hanson E. Ely and Dr. and Mrs. C. F. Tenney.

There was a smart attendance at the afternoon session of the show. The spectators witnessed fine exhibitions.

E. Victor Loew gave a luncheon at Pierre's and later brought his guests to the show. In the party were General and Mrs. Charles H. Sherrill, Mrs. Stuart Duncan, Mrs. John S. Rogers and Baron Maurice Vorus de Vaux.

Mrs. David Wagstaff entertained a party consisting of Major and Mrs. Frank H. Phipps Jr. and Mrs. I. Townsend Burden Jr., following a luncheon at Pierre's.

The guests of Mr. and Mrs. Harris Fahnestock were Mr. and Mrs. Bryce Metcalf and Mrs. Robert L. Fowler Jr.

Mr. and Mrs. Paul G. Daly entertained a party of young people in Dr. C. G. Kerley's box, and Mr. and Mrs. Roland Palmedo with their guests occupied the H. E. Manville box.

Among others attending were Reginald W. Rives, Miss Clara S. Peck, C. Groverman Ellis, Thomas J. Regan, Robert A. Fairbairn, Mr. and Mrs. Robert Law Jr., Mr. and Mrs. Francis P. Garvan and Mrs. J. R. Lawson-Johnston, all of whom entertained guests in their box; Mrs. Leonard Cox, Major C. P. George, son-in-law of Vice-President-elect Curtis, Andrew W. Ford, Louis Haight and William Carson Kane.

Medill Outpoints Wallace.

CHICAGO, Nov. 13 (AP).—Billy Wallace, lightweight, of Cleveland, lost a ten-round decision to Joey Medill of Chicago at the Hippodrome arena tonight.

May and Burl in Draw.

JACKSONVILLE, Fla., Nov. 13 (AP).—Pinky May, New York bantamweight, and Eddie Burl of Mobile fought a ten-round draw here tonight.

Hornsby Signs Cub Contract; Salary Reported $40,000 Year

CHICAGO, Nov. 13 (AP).—Rogers Hornsby, former St. Louis Cardinal, New York Giant and Boston Brave, today became a member of the Chicago Cubs. He signed a contract, said to be similar to the one he had with the Boston Club. It has two years to run. President William L. Veeck of the Cubs declined to make public the salary, but it is understood to be approximately $40,000 a year with a bonus for signing. Hornsby said he was pleased with the trade.

RICKARD RETURNS, TALKS TO DEMPSEY

Conference Adds to Conflicting Reports on Ex-Champion's Possible Return to Ring.

PROMOTER STILL HOPEFUL

But Is Not Encouraged by the Attitude of Dempsey, Who Would Draw $500,000 Guarantee.

By JAMES P. DAWSON.

Promoter Tex Rickard, returned to this city yesterday after a six weeks' vacation in Miami, had his scheduled conference with Jack Dempsey at Madison Square Garden and the only consequence was an increase in the number and variety of conflicting reports on the widely discussed question of the former heavyweight champion's return to the ring.

"I make no secret of the fact that I want Dempsey to return to the ring," said Rickard. "I do not attempt to conceal that I believe Dempsey's return will be a stimulus to the sport. But as to whether he will resume boxing I cannot say. And I know he won't say, at least for the time being.

"I have been using my influence to induce Dempsey to come back, and I thought before I went South that I had him more or less susceptible to a binding proposition. But at the moment I must confess I think he is finished with boxing. Something has happened since I've been away to change his attitude and he is now favoring retirement.

Thinks Dempsey Should Return.

"Personally I think Dempsey should and can come back. The crop of heavyweights today is admittedly comparatively inferior. I have no doubt at all that Dempsey could clean up the lot, finding his toughest opposition from Jack Sharkey. And I am convinced Dempsey would beat Sharkey because Sharkey appears to have softened."

Dempsey was content to let Rickard do the talking. And, in spite of the unencouraging statement from the promoter, the belief persists that Dempsey will be found at his old profession next Summer, dealing out blows or absorbing them in a battle at the Yankee Stadium or in some out-of-town arena, which will be a climax to the elimination matches Rickard proposes in the drive to develop a successor to Gene Tunney's vacated title.

Commission Might Object.

There is a possibility, however, of objections by the State Athletic Commission to any plan calculated to hold Dempsey in reserve for a great ring spectacle while other ambitious heavyweights wade through a succession of bouts. It is altogether likely that the commission would insist on Dempsey's casting his lot with the rest and having at least one really serious qualifying trial before undertaking the leading rôle in a grand finale.

One thing is certain, however. If Dempsey does undertake a comeback, he will be promised more money than any other boxer of the day could possibly collect for a match now. The former champion's guarantee very likely would approach $500,000, and there would be the graded percentage scale for receipts which could be expected to bring Dempsey's end above the half-million mark if, as Rickard expects, a Dempsey match attracted the crowds as of old.

TERRIS SUSPENDED FOR CANCELING BOUT

Barred Indefinitely as Result of Withdrawal on the Plea of Illness.

The State Athletic Commission's rigid rule providing punishment for boxers who suddenly withdraw from scheduled ring matches was applied yesterday to Sid Terris, east side lightweight, for his failure to box Jackie Pilkington as scheduled last Monday night in the St. Nicholas Arena. Terris, it was announced by Secretary Bert Stand, has been suspended indefinitely.

The fighter advanced illness as his reason for failing to box Pilkington and it is he intention of the commission to keep Terris idle until he satisfies the board he is again in perfect boxing condition.

Paulino, who has been under suspension since the night he fouled Big Boy Peterson in Ebbets Field was reinstated. Nat Kawler, east side fighter, lodged a challenge to Sammy Mandell, convalescing world's lightweight champion.

The commission ruled that Leo Dazzo and Jimmy Slavin must engage in a return bout before either will be permitted to box here again. This ruling followed Dazzo's disqualification on a foul in a bout with Slavin last Saturday night at the New Ridgewood Grove S. C., Brooklyn.

A new talent show of ten four-round bouts at the Olympic A. C. on Dec. 6 was approved as was a benefit card for the Eastern District Boys' Association at the New Broadway Arena, Brooklyn, Monday night, featuring a bout between Ruby Goldstein and Al Bryant.

Anderson Defeats Escalante.

INDIANAPOLIS, Nov. 13 (AP).—Cowboy Eddie Anderson of Cody, Wyo., defeated Tony Escalante of Mexico City, junior lightweight, in a ten-round bout here tonight.

J. TURNESA-H. CIUCI WIN AT PINEHURST

Capture 36-Hole Best-Ball Event With Score of 131, Two Strokes Under Record.

SARAZEN AND BRADY NEXT

Total 67 and 66 in Two Rounds, While Barnes and Kerrigan Finish Third With 137.

PINEHURST, N. C., Nov. 13.—With a morning round of 66 and an afternoon round of 65, Joe Turnesa of Elmsford and Henry Ciuci of the Mill River Club, Stratford, Conn., won the best-ball event of the Mid-South open tourney over the championship course of the Pinehurst Country Club here today. They lowered the previous record of 133 set last year by John Connell and Bill Burke, by two strokes.

Neither Turnesa nor Ciuci was over par all day, Ciuci having two rounds approximating 66, while Turnesa was only one stroke more on each round.

Gene Sarazen of Fresh Meadow and Mike J. Brady of Winged Foot were second with rounds of 67 and 66. They were close to Turnesa and Ciuci from start to finish and were only one stroke back coming to the last hole this afternoon.

Jim Barnes, unattached, and Tom Kerrigan of Siwanoy were third, with 73—64—137. Their afternoon round was the lowest of the day. Bobby Cruickshank and Fred McLeod of Columbia were fourth with 138. Emmet French of Youngstown, Ohio, and Marshall Crichton of Hope Valley, N. C., were fifth with 140.

The special amateur trophy was won by Eric Thomson of Rothesay, N. B., and W. B. Pederson of Mount Vernon, N. Y., with a score of 149.

The cards:

MORNING ROUND.

Out—											
Turnesa-Ciuci	4	4	4	3	4	2	5	5	4		34
Sarazen-Brady	4	4	4	3	4	5	5	4	3		34
Barnes-Kerrigan	5	4	4	3	5	4	3	5	5		38
In—											
Turnesa-Ciuci	3	5	4	4	4	3	4	4	4		32—66
Sarazen-Brady	3	5	4	4	4	2	4	4	4		33—67
Barnes-Kerrigan	4	4	4	4	4	4	4	4	5		35—73

AFTERNOON ROUND.

Out—											
Turnesa-Ciuci	4	4	4	3	2	3	5	4			33
Sarazen-Brady	4	4	4	3	2	4	4	4			33
Barnes-Kerrigan	4	4	3	5	3	3	5	5			32
In—											
Turnesa-Ciuci	3	4	3	4	4	2	4	4		32	65—131
Sarazen-Brady	3	4	4	4	4	3	4	4		33	66—133
Barnes-Kerrigan	4	4	4	3	4	3	3	4		33	64—137

THE SCORES.

Joe Turnesa, Elmsford, and Henry Ciuci, Mill River	66	65	131
Gene Sarazen, Fresh Meadow, and Mike J. Brady, Winged Foot	67	66	133
Jim Barnes, unattached, and Tom Kerrigan, Siwanoy	73	64	137
Bobby Cruickshank, Progress, and Fred McLeod, Columbia	69	69	138
Emmet French, Youngstown, Ohio, and Marshall Crichton, Hope Valley, N. C.	69	71	140
Andy Gray, Sedgefield, N. C., and Harold Long, Carolina	70	71	141
Hugh Kirkpatrick, Ridgewood, S. C., and Gene McCarthy, Forest Lake, S. C.	70	71	141
Cyril Walker, Saddle River, N. J., and George McLean, Grassy Sprain	75	67	142
Tom Boyd, Fox Hills, and Pat Doyle, Linwood, N. J.	70	72	142
Jack Forrester, Baltusrol, and Bruce Heatly, Echo Lake, N. J.	74	68	142
Francis Gallett, Blue Mound, Wis., and Carl Gichler, Stoughton, Wis.	70	72	142
Henry Pickard, Charleston, S. C., and Donald Vintos, Charleston, S. C.	72	71	143
Jack Gordon, Earl Bowley, Buffalo, N. Y.	74	69	143
George Fotheringham, Norwood, and Jack Connell, Chicago	72	71	143
R. S. Miner, New Bern, N. C., and J. C. Schorr, Bluefield, W. Va.	71	73	144
Sol Buono and Tom Creavy, Bonnie Briar, N. Y.	75	69	174
Sandy Armour and A. E. Penna, Congressional	71	74	145
Fred Hunter, Monroe, N. Y., and Tom Pepin, Mosholu, N. Y.	72	74	146
Clarence Mansiro, North Adams, Mass., and Herman Barron, Tamarack	72	74	146
Arthur DeMane, Soundview, and Al Ciuci, Fresh Meadow	70	76	146
Dugan Aycock, Badin, N. C., and F. H. Hyatt, Meyers Park, N. C.	73	74	147
Joseph Brennan, Ashbourne, Pa., and William Cone, Coatsworth, Pa.	73	70	148
Ellis Maples and John Capello, Pinehurst, N. C.	76	73	149
*Eric Thomson, Rothesay, N. B., and W. B. Pederson, Mt. Vernon	74	75	149
A. G. Merrilees and Charles Farlowe, High Point, N. C.	79	72	151
*N. P. Ray, Toledo, and W. A. Rupp, Buffalo	77	74	151
Robert Sanford, Norfolk, Conn., and Alex MacQueen, Sayville	78	76	154
James and William Crichton, Lenoir	80	76	156
Tom McNamara, Sweeney, and George Clark, Philadelphia	79	79	158
*D. N. Tallman, Minnekahda, and E. A. Guggenheim, Engineers, L. I.	79	78	157

*Denotes amateur team.

VACCARELLI DEFEATS MARTINEZ ON POINTS

Rallies Offset Steady Punching of His Rival in 10-Round Bout at New Lenox.

Tony Vaccarelli, Harlem Italian, gained the decision from Hilario Martinez, Spanish welterweight, last night in an exciting ten-round feature bout at the New Lenox Sporting Club.

With his furious fighting in sustained rallies, the Harlem lad overcame the hard, solid punching of his rival and earned the award of Judges Charlie Draycott and George Partrick and Referee Andy Griffin. Vaccarelli weighed 147 pounds and Martinez, 144½.

Jimmy Rappaport, Bronx featherweight, knocked out Petie Burns of Astoria in the sixth round of their scheduled ten-round semi-final. Rappaport weighed 127½ and Burns 123.

Jimmy La Ducca, Harlem, won the decision from Angel Tejeiro, Spanish lightweight, in the first of the ten-round bouts, but the award was unpopular with the crowd. The consistency of La Ducca, however, entitled him to the decision. La Ducca weighed 135½ pounds and Tejeiro 136½. In the opening bout of four rounds Leo Dazzo, east side featherweight, got the decision from Tony Esposito of Brooklyn.

BARRY DRAWS WITH RIELLY.

Marino Outpoints Wright and Huber Wins at 22d Armory.

In a series of bouts held at the Twenty-second Engineers Armory last night before a crowd of 2,200, J. Barry, 131, boxed a draw with E. Rielly, 130, in the feature ten-round bout, while J. Marino, 150, won the decision over H. Wright, 147½, in the eight-round semi-final. In another eight-rounder, J. Huber 126, knocked out J. Kansas, of the same weight.

In the other bouts of the evening which were six-rounders, R. Greenberg, 124, defeated Kid Rash, 120; F. McPoland, 116½, won from F. Gallagher, 118, and Kid Santi, 120, beat J. Romano of the same weight.

HEADQUARTERS FOR RACCOON COATS

Have you a

Raccoon Coat

for the

Yale

Princeton

Game at Princeton this Saturday?

A large selection for immediate wear $350 *upwards*

Gunther.

FIFTH AVENUE at 36th STREET
NEW YORK

Commencing TODAY —AT BOTH STORES

A Feature Offering of

Irish Duffle Fleece

$65 OVERCOATS

at $48

We're not quibbling or splitting fine hairs! These *Irish Duffle Fleece* Overcoats are our regular $65 grades and have been steadily sold by us at that price for some years.

The quality of the *imported fleece* and the tailoring put into the overcoats fully justify that price.

We stress again the fact that the Irish Duffle Fleece Overcoats featured solely by this house are tailored from the imported woven fabric as distinguished from the average knitted, domestic, fleece fabrics.

Warmth without Weight

[Single Breasted—Double Breasted Box — Raglans — Greatcoats]

Colors: BLUE, OXFORD, CAMBRIDGE, HEATHER

P. H. WEINBERG AND SONS

30 JOHN *corner Nassau* — 61 CHAMBERS *opposite City Hall*

Importers · Custom Tailors · Sportswear

The radio Questions and Answers column of the Sunday edition of

Pimlico Home-Bred Stakes Won by Vanity by Five Lengths

VANITY CAPTURES HOME-BRED STAKES

Priced at Almost 1 to 7, Coe Entrant Easily Beats Fortune's Favorite at Pimlico.

ROYAL STRANGER SCORES

Smith Gelding Leads Wee Burn and Helen's Babe Home—Jockey E. Watters Has Double.

By BRYAN FIELD.

Special to The New York Times.

PIMLICO, Md., Nov. 13.—The juveniles, which have stayed close by the home hearth and fireside since they were foaled, had the place of honor on the card here today when the Pimlico Home-Bred was run as the feature. But there was little warmth or nourishment in the price of $2.30 for a $2 ticket in the mutuels, which was paid when W. R. Coe's Vanity was the winner. The price was almost 1 to 7 and was not quite as short as the quotations on Victorian in his races around New York, which set the record for Eastern tracks this season.

Coe ran both Vanity and Igloo and the latter was beaten for the place by the Audley Farm's Fortune's Favorite. Only five horses started and, as there was little or no money for anything but the entry, the place price was 1 to 20, or $2.10 for a $2 ticket. Jubilee and Stupendous were the other starters, and they finished in the order named.

Vanity's showing was a great improvement over her previous effort when she was beaten a neck by Altitude. Fortune's Favorite was five lengths to the rear this afternoon and Vanity won easily, Bill Kelsay looking back and taking things nonchalantly, with the purse of $2,920 at his mercy.

Igloo Stops in the Stretch.

Igloo looked a little sore going to the post and, although hard ridden by Laverne Fator, he stopped in the stretch and was beaten half a length by Fortune's Favorite.

At the break Vanity and Igloo were away smartly and quickly ran into the lead, the filly being in front and Igloo a length or so back. The back stretch run was completed without anything endangering this order, but on the bend George Field sent Fortune's Favorite along and he began to close on the others. When straightened out in the stretch it was clear that Vanity's lead was not in danger, although Igloo was under the whip from Fator. Fortune's Favorite made a swift run down the stretch and easily passed Igloo, which suffered only his third defeat in eight races.

The time of the race was 1:13 4-5. Vanity carried 110 pounds as against 113 for Fortune's Favorite and 110 for Igloo.

Royal Stranger, that gelding of J. P. Smith's which was so consistent around New York tracks, won the Monumental Handicap, following a number of defeats. The victory of Royal Stranger was clean-cut and was scored over William Ziegler Jr.'s Wee Burn. Hal Price Headley's Helen's Babe was third and Le Bey, owned by Jefferson Livingston and the favorite, was next to last. All in all, it was a poor day for favorites, but the collapse of Le Bey was a sad blow. Royal Stranger, the second choice, paid $9.30 for a $2 ticket.

E. Watters Completes Double.

Jockey Eddie Watters completed a double when he rode R. L. Freeman's Corporal to victory in the third event after having the leg up on Hiawatha, Mrs. K. E. Hitt's winner of the opener. Hiawatha won by a nose, but Corporal came from behind to rush past his opposition so fast that he had two lengths' advantage at the finish on W. M. Moore's Stretcher. The surprise of the running was the defeat of the Audley Farm's Chancellor, the favorite.

Hiawatha was almost the last to begin in an eleven-horse race, yet Watters worked him up through the field to be first by a scant nose over Samuel Ross's Fairy Ring, which had led from the snap of the barrier. Here again the favorite was defeated, for Benjamin Block's Mordrom was third, a good two lengths behind the placed horse.

The finish brought the crowd to its feet with a yell, because at the top of the stretch Fairy Ring was two lengths in front of Toki with Mordrom third, Blandris fourth and Hiawatha away back in the fifth notch, probably five lengths in the wake of the leader. To win from there, Watters had to ply whip and heel with a vengeance. Running on the outside in full view of the crowd in the stand, Hiawatha flashed past horse after horse until he was on the heels of Fairy Ring with only a few yards to go. The result was in doubt until the numbers were posted. The winner paid $13.80 for a $2 ticket.

Pimlico Entries.

FIRST RACE—The Consolation Steeplechase Handicap; purse $2,000; three-year-olds and upward; two miles.

5643a	Phidias	140	5311 Harleycorn 140
5265a	Warfalin	132	5603 Chiramp 136
5587	a Nomad	130	5505 c Mr Penner 130
3010	b Dider	157	5510 Red Bridge 132
5335	c Edify	134	— d Colonel 130
5547	Gracio	128	5521 Poretime 133
3231	Huffy	140	

a Lattimetown Stable entry; b Dorwood Stable entry; c Flying Horse Farm entry; d J. E. Macomber entry.

SECOND RACE—Purse $1,300; claiming; two-year-olds; one mile and seventy yards.

5602a	Gunrany	101	4567 a Kathleen B..101
5613a	Junius	112	5554 Gild. Youth..115
5648	Lemonade	112	(5614) Tom Kamy..112
3556a	Vimont	104	5635a Grand Prince110
—	a Esther C.	107	5635 Flap. Fanny106
5479a	Cadillac	110	3022a J. J. Rine Hart..110
3022	Sun Meta	109	5502 Cath. of Dania 109
3244a	White Pep	107	5501 T. Y. Time ..112
5[illegible]	Ring Chick	109	5022a Estelle M...104

THIRD RACE—Purse $1,300; claiming; three-year-olds and upward; one mile and a sixteenth.

5[illegible]	Drama	109	5012 No. Dress ..116
5[illegible]	Ricel	101	5500 J. P. O'Mal..108
5[illegible]	Ricel	104	— Cottage Boy..108
5024	Fire Opal	112	5613 Kona's Lad..112
5[illegible]	Hous'on	107	2566 a Dixie Smith..112
5335a	Potent	116	— a Judge O'ly..112
—	a Uncle Al	107	5547 a Warrior R..104
5013	Rim	112	4537 Hedge Fence112
3762	Acrostic	112	(5413) F. Victoria..113

FOURTH RACE—Purse $1,300; two-year-olds; one mile and seventy yards.

5038	Jesirah	102	5616 Gold. Arrow..116
5632	Essare	110	5615) Air Chief ...110
5638	Sunvir	103	5638 Matin's M...105
5016	Rubicon	110	

FIFTH RACE—The Pimlico Cup Handicap; $10,000 added; three-year-olds and upward; one miles and a quarter.

5294	Hydromel	109	5004 Edith Cavell..108
5044	Display	124	5658 a Eyrimalice ..96
3004	Genie	120	5644 a Alan's Bay..92
3004	Endless	98	5643 a Euphrates ..90
3764	L'Aine	98	(5620) Rockside ...101
3004	Sir Harry	112	5620 Irvington ...98

a Sanford and Fleischmann entry.

SIXTH RACE—Purse $1,500; three-year-olds; one mile and a furlong.

3010	Rot. Toddy	111	5644 a Alan's Bay..109
5623	Pinnacle	108	(5382) Panther ...108
5516	Penalo	108	

SEVENTH RACE—The Hotel Kernan Claiming Handicap; purse $1,300; three-year-olds and upward; one mile and a half.

[illegible]	a Tasewell	112	5020 Valentino ...108
5627	a Horologe	112	(5630) Purse Sound..112
—	Irvington	108	5644 a Harry Beal..98
5627	Meeran	110	5624 a Ella Allen ..90
3027	Rosina	112	2800 Sandcliff ...90

a Five pounds apprentice allowance claimed. Weather clear; track fast.

Genie Favorite in Feature On Getaway Day at Pimlico

Special to The New York Times.

PIMLICO, Md., Nov. 13.—Getaway Day of the Fall meeting here will be featured by the Pimlico Cup race at two miles and a quarter for older horses. Gifford A. Cochran's Genie is rated an 8-to-5 favorite on the strength of his victories in the Riggs and the Bowie Handicaps. The horses, weights, probable jockeys and probable odds follow:

Horses.	Wt.	Jockey.	Odds.
Hydromel	108	Garner	15-1
Rockside	101	Fermin	25-1
Irvington	93	——	50-1
Sir Harry	112	Pichon	10-1
Display	124	Maiben	2-1
Genie	120	Kelsay	8-5
Endless	98	Hebert	50-1
Edith Cavell	103	Schreiner	20-1
aPygmalion	98	Arnold	8-1
Layee	93	Bischak	15-1
aAlans Bay	92	E. Watters	8-1
aEuphrates	90	C. Watters	8-1

aE. F. Sanford and Charles R. Fleischmann entry.

34 WHITNEY MARES SOLD FOR $127,400

Penitent, Daughter of Regret, Goes to H. C. Hatch for $12,500, Top Price.

YASHMAK BRINGS $10,500

Marchesa II and Constellation Go for $10,000—Only $400 Paid for the Dam of Upset.

Special to The New York Times.

LEXINGTON, Ky., Nov. 13.—Thirty-four thoroughbred brood mares were sold at public auction by Harry Payne Whitney at his farm on the Paris Pike near Lexington today for a total of $127,400, an average of $3,747. Five mares were withdrawn and offered for sale privately without certificate of breeding ability.

The sale was attended by approximately 400 persons, including several noted turfmen from the East and Canada. One of the leading buyers was H. C. Hatch of Toronto, who bought four animals for $29,100, including Penitent, a nine-year-old daughter of Regret, the only filly to win the Kentucky Derby. Penitent, which is by Pennant and is in foal to Mad Hatter, brought $12,500, top price of the auction.

Among the heaviest buyers was W. F. Axton of Louisville, tobacco merchant, who recently entered the ranks of thoroughbred horse breeders. His most expensive purchase was Constellation, nine-year-old daughter of Starling by Broomstick, for which he paid $10,000.

Two other mares sold for $10,000 or more, Yashmak, a nine-year-old chestnut by Broomstick-Bakshesh, which went to Norman Church of Elgin, Ill., for $10,500, and Imp. Marchesa II, twelve-year-old daughter of Rabelais-La Tosca, sold for $10,000 to C. J. Fitzgerald of New York, agent.

The sale was in charge of C. J. Fitzgerald, and George A. Bain of Lexington was the auctioneer.

Pankhurst, which brought only $400, was the dam of Upset, the only horse to beat Man o' War. Aloft, Deirdre, Fun and Quell, with a combined selling price of $3,100, were the property of the Greentree Stable, owned by Mrs. Harry Payne Whitney.

Following is a list giving the name of each mare sold, description, breeding, name of purchaser and price paid:

Imp. Marchesa II, ch., 12, by Rabelais, dam La Tosca, by Laurentic; C. J. Fitzgerald, agent	$10,000
Penitent, ch., 9, by Pennant, dam Regret, by Broomstick; H. C. Hatch, Toronto, Canada	12,500
Yashmak, ch., 9, by Broomstick, dam Bakshesh, by Hanburg; Norman Church, Elgin, Ill.	10,500
Constellation, bay, 9, by Broomstick, dam Starling, by Hamburg; W. F. Axton, Louisville	10,000
Cherokee Rose II, br., 16, by Peter Pan, dam Imp. Royal Rose, by Royal Hampton; W. S. Dudley, Lexington	200
Beauteous, bay, 13, by Hamburg, dam Verdure, by Peter Pan; J. N. Camden, Versailles	1,800
Fun, ch., 11, by Peter Pan, dam Ballet, by Ben Brush; John Carr, Lexington	1,700
Fickle, bay, 11, by Peter Pan, dam Folderol, by Hurgomaster; J. N. W. McClure, Paris, Ky.	500
Gone Brick, bay, 6, by Broomstick, dam Cresson, by Imp. All Gold; A. B. Hancock, Paris, Ky.	4,700
Palette, bay, 9, by Peter Pan, dam Paint Brush, by Broomstick; J. N. Camden, Versailles	5,600
Spectacle, bay, 6, by imp. Johren, dam Pageant, by Delhi; H. P. Headley, Lexington	600
Purling, bay, 12, by Peter Pan, dam Yankee Girl, by Sir Dixon; W. F. Axton, Louisville	2,100
Tahiti, ch., 11, by Whisk Broom II, dam Queen Tii, by Imp. Meddler; D. F. Buckner, Paris, Ky.	1,500
Whisklet, ch., 3, by Whisk Broom II, dam Dewslet, by Peter Pan; Miss Elizabeth Daingerfield, Lexington	2,800
Hegira, ch., 8, by Broomstick, dam Imp. First Flight, by Thrush; A. B. Hancock, Paris, Ky.	5,000
Whisk By, ch., 15, by Whisk Broom II, dam Imp. First Flight, by Thrush; W. S. Threlkeld, Pleasureville, Ky.	3,000
Fyrea, ch., 4, by Whisk Broom II, dam Sous Glass, by Imp. Rock Sand; W. F. Axton, Louisville	8,100
Queen Tii, bay, 20, by Imp. Meddler, dam Kamara, by Imp. Candlemas; Clarence Lebus, Lexington	1,000
Bewitch, bay, 5, by Peter Pan, dam Honeydew, by Broomstick; J. N. Camden, Versailles	2,300
Idle Hour, bay, 14, by Hamburg, dam Matinee, by Broomstick; J. N. Camden, Versailles	600
Bakshesh, bay, 14, by Hamburg, dam Rashti, by imp. Adam; Dr. Charles B. Hagyard, Lexington	5,000
Quell, ch., 6, by Fitz Herbert, dam Cafe au Lait, by imp. Meddler; Charles E. Perkins, Burlington Island, Iowa	1,500
Stickliner, bay, 12, by Broomstick, dam Starling, by Hamburg; H. C. Hatch, Toronto, Canada	9,000
Capella, ch., 11, by imp. All Gold, dam Donna Star, by imp. Starr Shoot; Tom Pratt, Lexington	1,700
Imp. Miniato, bay, 12, by Querida, dam Flesole, by imp. Goldfinch; Lucas Combs, Lexington	600
Pavonat, br., 18, by Delhi, dam imp. Lady Minting, by Minting; Jack Howard, Lexington	1,100
Ecstatic, bay, 7, by imp. Chickle, dam imp. Enchanting, by St. Victrix; Abe Hollandt, New York	600
Roaming, ch., 5, by Whisk Broom II, dam Gadfly, by imp. Chickle; H. C. Hatch, Toronto	7,000
Paint Brush, bay, 17, by Broomstick, dam Artful, by Hamburg; John Smith, Lexington	500
Aloft, bay, 5, by Peter Pan, dam Ascension, by imp. Ben Strome; Letton Vimont, Millersburg, Ky.	2,900
Waif, bay, 12, by Greenback, dam Panasine, by Peter Pan; Lucas Combs, Lexington	600
Pankhurst, ch., 18, by imp. Voter, dam Runaway Girl, by Domino; A. B. Hancock, Paris, Ky.	400
Witchery, bay, 14, by Peter Pan, dam Flying Witch, by Broomstick; W. F. Axton, Louisville	5,000

PIMLICO RACING CHART

By The Associated Press.

Tuesday, Nov. 13. Eleventh day. Weather clear; track fast.

5642 FIRST RACE—Purse $1,000; claiming; two-year-olds; six furlongs. Start good; won driving; place same. Winner, b. or br. c., by Sid Crump—Indian Maid. Trainer, T. Rodrock. Time—0:23[illegible]; 0:47[illegible]; 1:11[illegible].

Ind.	Starters.	Wt.	P.	P.	St.	¼	½	Str.	Fin.	Jockeys.	St.	Pl.	Sh.
5602a	Hiawatha	102	4	1	1	1½	1½	1½	1	E. Watters	13.00	5.80	3.20
5008a	Fairy Ring	107	1	2	2	11	11½	2½	2	Mercier	20.10	9.00	4.10
(5564)	Modrom	118	7	3	3½	3½	3½	3½	3½	Caitlietti	4.60	....	2.70
5022	Blandris	107	5	5	5½	5½	4½	4½	4½	Stevens	62.40	....	....
5579	Hosky	111	6	6	7½	7½	6½	6½	5½	Schaefer	67.80	....	....
5574	Toki	107	3	4	3½	2½	2½	2½	6½	Schreiner	8.30	....	....
5507	Bein Over	118	2	7	4½	4½	5½	5½	7	Moore	42.50	....	....
5586	aW'tover's Boy	103	8	8	8½	8½	8½	8½	8	Kennedy	228.80	....	....
—	Marinette	107	1	6	6½	6½	7½	7½	9	Hebert	27.00	....	....
5003	Judge Stavlor	114	9	9	9½	10½	10½	10½	10½	Morris	115.40	....	....
5622	a Aimes Wynn	102	11	11	11	11	11	11	11	Coleman	123.40	....	....

a P. H. Faulconer entry.

Scratched—Battle Ax, Island Lad, Golden Arrow and Sambo G.

Hiawatha broke slowly, worked his way up and came with a powerful rush in the stretch to win in the last stride. Fairy Ring ran a good race, but weakened in the last twenty feet. Mordrom was weakly handled all through the running. Blandris went well. Toki quit.

Owners—1, K. E. Hitt; 2, S. Ross; 3, B. Block; 4, Mrs. D. L. Kolffer; 5, T. Calcina; 6, G. W. Loft; 7, Mrs. V. Irwin; 8, P. H. Faulconer; 9, Belair Stud; 10, E. K. Bryson; 11, P. H. Faulconer.

5643 SECOND RACE—The Jockey Club Handicap; purse $1,000; claiming; three-year-olds and upward; one mile and a furlong. Start good; won easily; place driving. Winner, br. c., 4, by The Finn—Hestia. Trainer, R. McKeever. Time—0:24⅘; 0:49⅘; 1:14⅘; 1:40⅘; 1:54⅘.

Ind.	Starters.	Wt.	P.	P.	St.	¼	½	¾	Str.	Fin.	Jockeys.	St.	Pl.	Sh.
5612	The Freshman	114	3	4	1½	2½	2½	2½	1½	1	Workman	17.60	7.00	4.20
5617	Holty Toity	107	1	1	1½	1½	1½	1½	2½	2	Mann	20.10	12.00	5.30
5543	George de Mar	114	2	2	2½	2½	3½	3½	3½	3	Barnes	4.50	....	2.90
5618	Gadalong	116	6	6	5½	5½	5½	4½	4½	4	Kelsay	8.80	....	....
5620	Ring On	113	4	5	4½	4½	5½	6½	5½	5	Moon	41.30	....	....
5620	Fair Class	113	5	3	3½	3½	6½	5½	6½	6	Schaefer	16.80	....	....
5617	Euphrates	103	8	8	8½	8½	7½	7½	7	Arnold	71.30	....	....	....

Scratched—Nesgopoli.

The Freshman, showing a decided improvement over his recent races, came around the field on the turn, took the lead in the stretch and won going away. Holty Toity opened a wide lead, set a fast pace and held on gamely. George de Mar ran a good race. Gadalong ran a listless race and was never able to make up any ground. Fair Class was badly outrun in the early part.

Owners—1, H. S. Bowne; 2, E. Weiss; 3, Wild Rose Farm; 4, F. M. Bray; 5, Mrs. W. R. Midgley; 6, W. J. Salmon; 7, C. R. Fleischmann.

5644 THIRD RACE—Purse $1,300; claiming; three-year-olds; one mile and a sixteenth. Start good; won easily; place driving. Winner, b. c., 3, by George Smith—Coretta. Trainer, E. Trueman. Time—0:23, 0:47⅘; 1:13; 1:40⅘; 1:46⅘.

Ind.	Starters.	Wt.	P.	P.	St.	¼	½	¾	Str.	Fin.	Jockeys.	St.	Pl.	Sh.
(5643)	Corporal	110	3	1	1	2½	2½	2½	1½	1	E. Watters	7.90	4.60	2.30
5005	Stretcher	113	1	1	3½	4½	3½	3½	2½	2	Robertson	20.80	7.00	5.80
5561	Alan's Bay	110	4	4	4½	3½	5½	5½	3½	3	Arnold	45.10	....	5.00
5619	Chancellor	112	6	3	2½	1½	2½	4½	4½	4	Kelsay	4.70	....	....
4543	William T.	110	5	5	5½	5½	4½	5½	5½	5	Merritt	17.00	....	....
5005	Snobbish	100	2	2	1½	2½	6½	6	6	6	Coleman	17.10	....	....

Corporal, much the best, broke a bit slowly, went up very fast in the run down the backstretch, took the lead at the far turn and won easily. Stretcher was well up for the entire trip and ran a good race. Alan's Bay finished fast. Chancellor had speed for five furlongs, then quit. Snobbish quit badly.

Owners—1, R. L. Freeman; 2, W. M. Moore; 3, E. F. Sanford; 4, Audley Farm; 5, W. E. Caskey Jr.; 6, Miss Peggy Bailey.

5645 FOURTH RACE—The Pimlico Home-Bred Stakes (Fall); $2,500 added; two-year-olds; six furlongs. Start good; won easily; place driving. Winner, b. f., 2, by Over There—Sunstars Pride. Trainer, J. Lowe. Time—0:23⅘; 0:47⅘; 1:12⅘; 1:13⅘.

Ind.	Starters.	Wt.	P.	P.	St.	¼	½	Str.	Fin.	Jockeys.	St.	Pl.	Sh.
5624a	Vanity	110	2	1	1½	1½	1½	1½	1	Kelsay	2.30	2.10	Out
5002	F. Favorite	113	4	2	4½	3½	2½	2½	2½	Fields	16.20	3.10	Out
(5610)	Igloo	120	3	3	2½	2½	3½	3½	3½	Fator	3.30	....	Out
5628	Jubilee	110	5	4	3½	4½	4½	4½	4½	Mercier	45.00	....	....
5631	Stupendous	117	1	5	5	5	5	5	5	Huff	30.40	....	....

a W. R. Coe entry.

Scratched—Hiawatha.

Vanity displayed good speed and quickly ran into the lead. She was under restraint and won cleverly. Fortune's Favorite finished with a rush. In the middle of the track, Igloo was hard ridden and stopped badly in the stretch. Jubilee and Stupendous were both outrun.

Owners—1, W. R. Coe; 2, Audley Farm; 3, W. R. Coe; 4, Saluhris Stable; 5, J. E. Davis.

5646 FIFTH RACE—The Country Club; purse $1,500; allowances; three-year-olds and upward; six furlongs. Start good; won easily; place driving. Winner, ch. g., 3, by Stefan Lochner—Grecian Bend. Trainer, T. J. Healey. Time—0:23⅘; 0:48⅘; 1:12⅘.

Ind.	Starters.	Wt.	P.	P.	St.	¼	½	Str.	Fin.	Jockeys.	St.	Pl.	Sh.
5600	Stephanus	112	4	2	2½	1½	1½	1½	1	Schaefer	5.70	3.40	2.00
5623	Sister Ship	109	1	3	1½	2½	2½	2½	2½	Kelsay	7.00	3.80	2.70
5618	Brown Wisdom	114	4	4	3½	3½	4½	3½	3½	Workman	12.10	....	3.40
5625	Sizzle Foot	115	3	1	4½	4½	3½	4½	4½	Burke	8.10	....	....
5622	Waterfall	108	2	2	2½	2½	2½	3½	5½	McGovern	202.40	....	....
4560	Fly Hawk	117	5	1	6	6	6	6	6	Harvey	72.00	....	....

Stephanus got away fast, rushed into the lead, saved ground and won very easily. Sister Ship followed the early pace, closed up and ran a good race. Brown Wisdom finished gamely. Single Foot quit badly after being well up. Waterfall and Fly Hawk were both outrun.

Owners—1, W. J. Salmon; 2, Audley Farm; 3, F. Johnson; 4, J. E. Griffith; 5, Quincy Stable; 6, W. Maher.

5647 SIXTH RACE—The Monument Handicap; purse $1,500; three-year-olds and upward; one mile and a furlong. Start bad; won driving; place easily. Winner, b. h., 5, by Friar Marcus—Earn Conibe. Trainer, J. P. Smith. Time—0:24, 0:48⅘, 1:14, 1:40⅘, 1:54.

Ind.	Starters.	Wt.	P.	P.	St.	¼	½	¾	Str.	Fin.	Jockeys.	St.	Pl.	Sh.
(5623)	Royal Stranger	115	2	2	1½	1½	1½	1½	1½	1	Workman	9.30	5.80	4.10
5622	Wee Burn	103	4	4	3½	2½	2½	2½	2½	2	Kurtsinger	11.00	5.50	4.10
5625	Helen's Babe	104	5	3	4	3½	3½	3½	3½	3	Pichon	16.20	....	5.00
(5610)	Le Bey	109	1	1	2½	4	4	4	4	4	Fields	2.30	....	....
4780	Point Breeze	95	3	5	†					5	Hebert	58.40	....	....

†Left.

Royal Stranger, showing improvement, rushed into the lead and set a fast pace, but weakened in the last sixteenth and had to be ridden hard. Wee Burn came with a determined rush and was a fast-going second. Helen's Babe was well up all the way and had no excuse. La Bey quit to a walk after running well up for six furlongs. Point Breeze was left.

Owners—1, J. P. Smith; 2, W. Ziegler Jr; 3, H. P. Headley; 4, J. Livingston; 5, W. M. Jefords.

5648 SEVENTH RACE—Purse $1,300; claiming; three-year-olds and upward; one mile and seventy yards. Start good; won driving; place same. Winner, b. c., 4, by Luke McLuke—Virro. Trainer, C. Turner. Time—0:24; 0:48⅘; 1:13⅘; 1:40⅘.

Ind.	Starters.	Wt.	P.	P.	St.	¼	½	¾	Str.	Fin.	Jockeys.	St.	Pl.	Sh.
5612	Watkinson	107	6	2	2½	2½	2½	2½	1½	1	Smook	35.30	18.60	14.20
(5564)	Red Leather	110	9	3	4½	3½	3½	1½	2½	2	Coleman	17.70	14.80	11.50
5634	Choir Boy	111	12	12	12	12½	11½	9½	3½	3	Arnold	11.80	....	12.70
5630	Danger Signal	104	10	10	11½	11½	7½	4½	4½	4	E. Watters	25.30	....	....
5628	Charles H.	100	11	11	8½	7½½	4½	5½	5½	5	Barrett	11.00	....	....
5612	Lass o' Gowrie	112	8	7	5½	6½	6½	6½	6½	6	Burke	5.50	....	....
4000	Fred Buell	108	3	1	1½	1½	2½	3½	7½	7	Little	65.50	....	....
5628	Konata	112	7	8	10½	10½	10½	8½	8½	8	Kurtsinger	7.20	....	....
5630	Averion	109	5	9	9½	9½	12	11½	10½	9½	Robertson	18.40	....	....
4484	Pat Calhoun	112	1	5	10½	8½	9½	9½	10½	10	Burns	186.80	....	....
—	Cadet	114	4	6	7½	5½	8½	12	11½	11½	Leonard	113.50	....	....
(5530)	Miss Maryland	108	2	13	13	13	13	13	12	12	Schreiner	42.50	....	....

Scratched—Justa Pal, Sour Mash, Fire Opal, Friedjof Manse, Horologe and Joe Adams.

Watkinson came with a rush and was up to win in the last stride. Red Leather made a game effort. Fred Buell had plenty of speed, but tired in the last sixteenth. Danger Signal finished fast.

Owners—1, Mrs. L. Devine; 2, W. H. Caskey Jr.; 3, E. F. Sanford; 4, J. B. Mellor; 5, R. L. Freeman; 6, Mrs. J. McNally; 7, C. L. Whiting; 8, G. Shilling; 9, R. M. Utterback; 10, J. A. Robertson; 11, E. R. McCullum; 12, Mrs. D. C. Landers.

MARTIE FLYNN WINS LEXINGTON FEATURE

Peabody Gelding, the Favorite, Leads Pigeon Hole by Three Lengths—Joy Ball Is Third.

LEXINGTON, Ky., Nov. 13 (AP).—Stuyvesant Peabody's Martie Flynn won the Harrodsburg Purse, a mile and a sixteenth gallop for three-year-olds and upward, which featured the first day's card here today. The Peabody gelding raced under restraint in the early pace and, when McCoy made his move, responded readily to win by three lengths from Pigeon Hole of the Hal Price Headley stable.

J. C. Gillem's Joy Ball took the show. The winner was the choice and paid $4.02 in the mutuels.

The summaries:

FIRST RACE—Purse $800; claiming; three-year-olds and upward; futurity course.

Mins. 415	(Frank)	3.40	2.90	2.30
Shasta Lad, 106	(Horvath)	....	4.12	4.34
Steamdale, 108	(Wilmer)	....	....	4.96

Time—1:12. Stitches, Goldiva and Torchilla also ran.

SECOND RACE—Purse $800; maiden two-year-olds; futurity course.

Last Thought, 115	(McCoy)	5.46	3.76	3.10
Amsterdam, 115	(Frank)	....	4.32	3.04
*Daredevil, 115	(Lausche)	....	....	3.48

Time—1:13 3-5. *Discreet, *Alice S., *Jack Savage, Fleshing Gem, Mansfield, Moon Phase, Parfull and George Marshall also ran.

*Everglade Stable and J. S. Wood entry; 15, H. Stone and R. C. Frakes entry.

THIRD RACE—Purse $800; claiming; three-year-olds and upward; one mile and a sixteenth.

Fretwell, 111	(Davis)	5.42	3.82	3.00
Ginesing, 108	(Gray)	....	3.18	2.80
Stuart's Draft, 103	(Scurlock)	....	....	4.72

Time—1:50 4-5. Gee Bit Cee, *Billy McCarneym, *Gladstone, *Scotland Yard, Madam Emilie, Dorothy Diebold, Resolute, Kissin Kin and Lucent also ran.

*Stable.

FOURTH RACE—Purse $800; all ages; futurity course.

T. S. Jordan, 116	(Frank)	9.06	3.82	3.28
Dark Phantom, 108	(Gray)	....	4.00	3.42
Wild Charmer, 108	(Scurlock)	....	....	5.80

Time—1:14 3-5. Spooky, Cayuga, Miami, Tried and Retort also ran.

FIFTH RACE—The Harrodsburg Purse $800; three-year-olds and upward; one mile and a sixteenth.

Martie Flynn, 108	(McCoy)	4.02	2.16	2.10
Pigeonhole, 107	(Stirm)	....	2.20	2.10
Joyball, 104	(Scurlock)	....	....	2.10

Time—1:47 4-5. Referendum and Deven also ran.

SIXTH RACE—Purse $800; claiming; two-year-olds; futurity course.

Judge Murphy, 109	(Abel)	5.68	3.60	3.02
Stary Tronto, 109	(Gray)	....	4.52	3.70
Peggy Lee, 109	(McCrodden)	....	....	13.14

Time—1:12 1-5. Bather, *Courier, *Pacheco, Robinstone, Katrina L., Princess Virginia, Master, Donna Light and Judge Schulman also ran.

*Field.

SEVENTH RACE—Purse $800; claiming; three-year-olds and upward; one mile and a furlong.

Fire On, 114	(W. Garner)	4.46	3.00	2.36
William Penn, 107	(Lucie's)	....	2.02	2.60
Gerlie, 101	(Gray)	....	....	3.78

Time—1:54. Pandosia, Marlborough, Aregai and Tom Hayes also ran.

Weather clear; track slow.

VIRGINIA HORSES SCORE AT FOX HUNTERS' SHOW

Show Way to Kentucky Entries at Charlottesville—Second Day's Run for 'Chase Futurity Held.

Special to The New York Times.

CHARLOTTESVILLE, Va., Nov. 13.—Kentucky horses fared badly in competition with Virginia thoroughbreds in the horse show held here today in connection with the thirty-fifth annual field trials of the National Fox Hunters' Association, which opened here yesterday.

Edwin C. Eggert of Bowling Green, Ky., won the silver trophy offered by Colonel H. D. Newcomb of Greenwood, Va., in the saddle class with his entry, The Banker. The trophy presented by Randolph Ortman of Chicago and Greenwood in the hunting class went to Colonel Newcomb's bay mare Barrage. Fiskib, from the same stables, annexed the trophy in the class for hunters, open to all.

The Monticello Cup, in the green hunter class, was won by Miss Linwood, owned by Mrs. Wilbur W. Osborne of Gordonsville, Va. John Hanna of Greenwood won the silver cup offered by Charlottesville banks in the handy hunter class with his entry, Tricks. Arab, owned by Edward Spears of Paris, Ky., was second. The Keswick Hunt Club trophy went to the bay mare See Me Go, owned by Mrs. E. L. Ditto of Keswick.

There were over four hundred entries, with eighty-five horses in most of the classes. Though the exhibition opened two hours before scheduled time, three of the nine events on the program

Season's Longest Drill Staged by Yale for Princeton Game

YALE TEAM HOLDS LONGEST WORKOUT

Two-Hour Session Is Divided Between Schooling in Signals and Fundamentals.

OLD STARS JOIN COACHES

Tentative Line-Up Is Selected to Face the Princeton Eleven on Saturday.

Special to The New York Times.

NEW HAVEN, Conn., Nov. 13.—Yale went through a two-hour drill today, the longest and most intensive of its kind this season. The squad was schooled in signals and fundamentals. Scrimmaging was not ordered. Tomorrow's schedule includes probably the only strenuous session of actual football before the Princeton game Saturday.

Definite selection of the eleven which will tussle with the Tigers was tonight announced by Coach Mal Stevens. The only change in the past week has been the substitution of Ken Dunn for the veteran Chauncey Hubbard at right halfback. Yale's probable line-up for the Princeton clash follows:

Walker, left end; Marting, left tackle; Greene, left guard; Charlesworth, centre; Stewart, right guard; Eddy, right tackle; McEwen, right end; Hoben, quarterback; Loud, left halfback; Dunn, right halfback; Decker, fullback.

Five of the eleven, Greene, Charlesworth, Eddy, Hoben and Decker, started against Princeton last year, and during the game Marting was inserted into a tackle position. Only Garvey of last year's regulars is prevented from playing because of injury. Garvey left the infirmary today and, with Harlan Ellis, reserve quarterback, at Anthony Thompson Field witnessed the daily drill.

A call for former line stars to join the resident coaching squad today brought out ex-Captain Burr Chamberlin, 1897; Ted Lilley, 1910; Ralph Bloomer, 1905, and Myron Fuller, 1911. Chamberlin was line coach of only three elevens, but neither Harvard nor Princeton scored against them in the final games. Fuller has been Yale's rush line coach for several years.

Yale's Princeton itinerary was announced tonight. The eleven will leave here Friday morning by special train for Princeton, practicing in the Palmer Stadium on their arrival about 1 o'clock, and going to Trenton in buses to spend the night at the Stacy Trent Hotel. They will go again to Princeton Saturday noon and, following the game, will return to New York City by special train. The squad will be quartered at the Hotel Roosevelt, returning to New Haven some time Sunday.

NOTRE DAME GOES THROUGH HARD DRILL

Makes Special Plans for Carnegie Tech Invasion—Big Ten Teams Active.

CHICAGO, Nov. 13 (AP).—Carnegie Tech will attempt to reverse football history of twenty-three years' standing when it invades South Bend, Ind., to clash with Notre Dame Saturday. Not since 1905 has a Notre Dame eleven tasted defeat on Cartier Field.

The intersectional clash will give the Rockne-coached eleven a chance to redeem its defeat of two years ago at Pittsburgh. In 1926 a powerful Notre Dame team with national championship honors in sight went East and received an unexpected 19 to 0 setback at the hands of Carnegie.

In preparation for his fifth encounter with the Eastern team, Rockne sent his rejuvenated squad through a stiff workout today against Carnegie plays as exhibited by the freshmen. With the exception of Jack Chevigny, the South Bend boys came through their successful encounter with the Army in good condition.

While Notre Dame is facing Carnegie, Iowa and Wisconsin will be battling at Iowa City for Western Conference honors. Coach Thistlethwaite did not see much to encourage him today in the way Wisconsin performed against Iowa plays. In scrimmage the Cardinal line was ripped to pieces by a quartette of first-year backs while the varsity's running attack was stopped.

Realizing that Iowa will have to stop a well planned aerial attack if it is to lead the Conference, Burt Ingwersen drilled the Hawkeyes in defense against a passing game.

Coach Stagg reverted to fundamentals to drill confidence in the Chicago Maroons as they prepared for the invasion of Illinois. It will be Chicago's last game of the season.

Bob Zuppke is not taking the Chicago game lightly as he sent his Illini through a hard scrimmage, specializing on defense against passes.

Indiana will face Northwestern at Bloomington. Pat Page shifted from offensive drill to defensive against Northwestern plays. Both offensive Captain Bennett and defensive Captain Matthew reported for practice.

Dick Hanley sent his Northwestern Wildcats through a light signal drill and dummy scrimmage.

Purdue, Ohio State, Minnesota and Michigan will play non-Conference opponents.

NEW RULING ON GOALIES.

Team May Replace a Casualty With Selection From Another Club.

TORONTO, Nov. 13 (AP).—The troubles of the New York Rangers when their goal keeper was injured in the Stanley Cup play-offs last year have brought about a new rule in the National Hockey League.

At the meeting of the Board of Governors of the National Hockey League here yesterday President Calder received authority to select a substitute goalie from another club to fill the place of any regular who is incapacitated. The rule provides that the President's orders must be obeyed and that the club providing the substitute must be recompensed for the loss of his services.

Springfield in Hockey Tie.

SPRINGFIELD, Mass., Nov. 13 (AP).—Springfield's Indians played a 2 to 2 overtime tie with the Providence Reds in the opening game of the Canadian-American Hockey League season at the West Side Arena here tonight before a crowd of 4,500.

Nick Roberts's Barn Party For Yale Eleven on Dec. 8

MONTCLAIR, N. J., Nov. 13.—Nick Roberts's annual Yale barn party, at which the Yale football coaches and team are guests, will be held on Dec. 8 in the barn back of his home at 87 High Street, here. Invitations have been accepted by Mal Stevens, the Yale coach, and by the team. T. A. D. Jones, former coach, is expected to be present, but his acceptance has not been received. Approximately 250 Yale graduates from Montclair and vicinity will attend. The committee to assist Mr. Roberts is Robert Clarke, W. W. Costikyan, J. Gerrish Bausher, Harold B. Thorpe and Robert B. Luchars.

PRINCETON COACH BARS SCRIMMAGES

Roper, Fearing Injuries to His Squad, Halts Such Drills for Rest of Season.

Special to The New York Times.

PRINCETON, N. J., Nov. 13.—Head Coach Bill Roper's training policy for the Princeton football team definitely excluded scrimmages in the daily practices, he announced today. The Tigers will go into the Yale game on Saturday without having a practice scrimmage for three weeks.

The Nassau coach believes that daily scrimmages are dangerous in that they offer too big a chance of injuring some one just before the most important game of the season. Dummy scrimmage and signal drills will take the place of the sham battles during the mid-week practices for the rest of the season.

The drill this afternoon included a hard workout in the execution of Princeton's plays which will be used against the Blue eleven. Specialty work in certain running plays started the practice with Dave Lowry at quarterback, Bill Scarlett, Trix Bennett and Jack Requardt alternated at halfback with Doug Levick at fullback.

Captain Chuck Howe appeared on the field in uniform but took no active part in the drill. Neither did Bill Moore, varsity guard.

The first team was lined up for a 30-minute dummy scrimmage, with the varsity on the offense. The Tiger eleven was made up of Lawler and Stinson, ends; Hockenbury and Barfield, tackles; Greene and Mestres, guards; O'Brien, centre; Norman, quarterback; Bennett and Wittmer, halfbacks; Mike Miles, fullback.

A long passing drill followed the dummy scrimmage in which a set of backs with a pair of ends launched the passes. Bennett, Requardt and Lowry held a punting drill with the wings chasing down the field to nail the receiver.

INJURED, QUITS COLLEGE.

Purvis, Lehigh End, Will Return to His Studies Next Year.

Special to The New York Times.

BETHLEHEM, Pa., Nov. 13.—Charles Purvis, varsity end at Lehigh at the beginning of the season, who was injured in the Gettysburg game, has resigned from college, but will return next September. Purvis suffered an eye injury. He returned to his home at Freeport, L. I., to recuperate and then came back to college. However, his injury had not healed and he resigned for the present term.

NAVY STRESSES PASSING.

Overhead Game Emphasized in Practice—McCracken Returns.

Special to The New York Times.

ANNAPOLIS, Md., Nov. 13.—The practice period of the Navy eleven this afternoon was devoted largely to work with the forward pass. Coach Ingram is emphasizing a varied and accurate passing attack.

McCracken, a back, who has been out of the game for several weeks, returned to practice this afternoon. The squad is in excellent condition.

HARVARD RETURNS TO PRACTICE TODAY

Eleven, After 3 Days of Rest, Will Start Drill for Holy Cross Game.

TWO SCRIMMAGES LIKELY

Program Will Probably Include Two Strenuous Sessions—May Change Line-Up.

Special to The New York Times.

CAMBRIDGE, Mass., Nov. 13.—Harvard's football players, after three days of rest, will return to Soldiers' Field tomorrow. Two hard days this week and possibly two more next week will be all the coaches have in which to do the work they have outlined before sending the team to New Haven for the Yale game.

There is likely to be a scrimmage or possibly two before Coach Horween's varsity and substitutes play against Holy Cross Saturday. The Holy Cross game is not regarded as any easy affair. The Crusaders have beaten Harvard several times in recent years, but in early season games. The Worcester team has developed a very efficient forward-passing game and it is this of which the coaches are fearful.

Coach Horween, tomorrow or next day, is likely to inaugurate a change or two, particularly in the back field. The reports from the Myopia Hunt Club, where the team spent the day, is that the men are all in good condition and that Horween will have his complete force with which to work once before the squad returns to Soldiers' Field.

Phelan Hurt in Drill.

Special to The New York Times.

WORCESTER, Mass., Nov. 13.—Captain Phelan of the Holy Cross eleven had to be carried off the field during a signal session today because of a recurrence of a knee injury. Phelan has been treating a bad knee for the past two weeks and now his appearance in the Harvard game on Saturday is uncertain.

The linemen went through a special drill this afternoon, while the back field practiced several new formations. A hard scrimmage is set for tomorrow.

ARMY SQUAD RESUMES ITS HEAVY WORKOUTS

Varsity Scrimmages Against the Scrubs in Drill for Carleton College Game.

Special to The New York Times.

WEST POINT, N. Y., Nov. 13.—Army resumed heavy practice this afternoon for the first time since the Notre Dame game. All hands were out and in fine spirit and condition. The men indulged in light scrimmage with the scrubs, a forward pass drill and a kicking rehearsal.

Biff Jones had his varsity team intact for the scrimmage session, although he made an occasional change in the line-up as the play progressed. This part of the drill was devoted mainly to defensive work.

On the wings, where Chalmark and Messinger started, the head coach sent Lynch and Kenny in as relief men at the middle of the period. Hall, after intercepting a scrub forward pass, was relieved by Wimer in the pivotal job. O'Keefe was in for a long time as Allan's substitute at left half. The others of the regulars who filled berths were Sprague and Perry, tackles; Hammack and Dibb, guards; Nave, quarterback; Cagle, right halfback, and Murrel, fullback.

The Cadets will meet Carleton College of Northfield, Minn., in the West Point stadium on Saturday.

Roosevelt High Loses at Soccer.

The George Washington High School soccer team defeated Roosevelt High, 5-0, yesterday at Crotona Park. Washington was leading 3-0 at the end of the first half.

Navy Reserves Dates for Army in All Sports In Which Service Academies Formerly Met

Special to The New York Times.

ANNAPOLIS, Md., Nov. 13.—Rear Admiral Samuel S. Robinson, Superintendent of the Naval Academy stated today that the Naval Academy was entirely willing to take up with the United States Military Academy the matter of a renewal of athletic relations.

Not only had a date been reserved on the Navy's football schedule for a possible game with the Army, he said, but a date had been similarly reserved in the schedule of every sport in which the service academies had formerly met. This includes baseball, lacrosse, field and track and basketball.

During the Summer Admiral Robinson had an informal conference with Major General William R. Smith, Superintendent of the Military Academy, and it was agreed that further action should follow.

Though no official statement has been made, it was learned here today that efforts are now being pushed by influential persons to bring the academies together and to insure a football meeting next year.

Commander Jonas H. Ingram, athletic director, said today that the understanding with Princeton was for an early game next year, but that its date might depend upon whether or not the Navy plays Army.

DARTMOUTH SCORES AGAINST SCRUBS

Varsity Tallies Five Times in Scrimmage—Cornell Drills on Running Attack.

Special to The New York Times.

HANOVER, N. H., Nov. 13.—In a long scrimmage today the Dartmouth regulars scored five times as the coaches directed their efforts to getting a team in shape for the Cornell game Saturday. The Green squad is so riddled with injuries that there are only one or two men available to play some of the positions.

Johnson is the only fullback who is in shape to play Saturday. Bromberg was shifted to right guard as a consequence of the loss of Mike Sherman, who was hurt in the Yale game. O'Connor was tried in Cole's place at left tackle.

The Green team added another casualty today when Gilchrist, substitute right tackle, suffered a head injury. Just how serious it may be had not been determined tonight.

During the early drill Hawley had his men working on fundamentals. A dummy drill against Cornell plays was also incorporated in the workout.

Cornell Stresses Its Offense.

Special to The New York Times.

ITHACA, N. Y., Nov. 13.—Coach Dobie this afternoon put the Cornell squad through a long scrimmage in which the running attack was stressed. It failed to work against St. Bonaventure, and Dobie is seeking to put it in order before the team faces Dartmouth here Saturday.

The regulars who have been out for the last two weeks because of minor injuries, were kept out of hard work today, but Captain Schoales, Worden and Maurice Johnson are expected to be ready for play against the Green. Substitutes are still working in the line-up in practice. Hunter is at right end. At left guard, Dobie used Waterbury and Cobb today. In the back field were Kanich, Hoffman and Lyon. Howard Johnson was at quarter and Scott and Dietrich alternated at fullback.

The rest of the line was composed of Wrampelmeier, left end; Anderson, left tackle; Keneen, centre; Hunt, right guard, and Wakeman, right tackle.

FRESHMEN WIN AT YALE.

D Crew Takes Barge Final in 150-Pound Rowing Competition.

Special to The New York Times.

NEW HAVEN, Nov. 13.—The freshman D crew won the barge final in the 150-pound competition in the Yale Fall regatta this afternoon, defeating the freshman E crew by five feet and the sophomore D eight by a length.

In the semi-finals of the shell competition the senior A crew defeated the sophomore B eight by three lengths in a slow race, and the junior A shell won from the sophomore A crew by one length in a brisk finish. Extremely cold temperature and rather rough water prevailed. The races were rowed over a three-quarter-mile course.

The winners' boatings:

Freshman D—Bow, Sholes; No. 2, Harris; No. 3, Seliev; No. 4, Vaughan; No. 5, Pierie; No. 6, Follett; No. 7, Folds; stroke, Adams; coxswain, Hyde.

Senior A—Bow, McIntosh; No. 2, Stokes; No. 3, Kline; No. 4, Bevan; No. 5, McClellan; No. 6, Button; No. 7, Aiken; stroke, Kenison; coxswain, Innes.

Junior A—Bow, W. Smith; No. 2, Batchelder; No. 3, Allen; No. 4, Anderson; No. 5, Goodrich; No. 6, Walden; No. 7, Hodges; stroke, Jennings; coxswain, Cowles.

FORDHAM STARTS DRILL FOR DETROIT

Cavanaugh Faces Problem of Getting Crippled Squad in Condition by Saturday.

Major Frank Cavanaugh of Fordham yesterday set about getting his Maroon players ready for the game with the Detroit eleven at the Polo Grounds on Saturday. The Michigan outfit will be the second undefeated team that Fordham will be called upon to play this week, Fordham having encountered Boston College at Boston on Monday.

One of Cavanaugh's chief problems lies in putting his team in satisfactory physical condition for the Detroit test. The Maroon was handicapped in the Boston game by absence because of injuries of several of its stars.

Yesterday's workout at Fordham Field was taken up with a dummy scrimmage and individual work. Mistakes made in the game with Boston College were gone over on the blackboard and the first step in building a sound defense against the type of attack expected from Detroit was taken up.

Whether Cavanaugh will be able to put his strongest team on the field against Detroit depends on how quickly Bill McMahon and Al Cullen recover from the injuries that forced them out of the Boston College game. Frank Foley and John Cannella, tackles, were injured in the Boston contest, but they are expected to be fit by Saturday. If possible, Cavanaugh plans to use the same line-up against Detroit that scored impressive victories over Holy Cross and Washington and Jefferson.

The workout today probably will be the only drill this week that will border on the difficult stage. Cavanaugh plans to emphasize defensive work and also to give considerable attention to the ends.

Dorais Has Charges Ready.

Special to The New York Times.

DETROIT, Nov. 13.—Coach Charles E. (Gus) Dorais is pointing his University of Detroit eleven for Fordham and Georgetown and his charges are ready to make a strong effort to bring their unbeaten record up to fifteen consecutive victories.

Before going to the field today Dorais held a blackboard drill. He scouted Fordham in its game with West Virginia last week and acquainted his players with the kind of attack they may expect Saturday.

SYRACUSE VARSITY IN LONG SCRIMMAGE

Freshman Team Uses Colgate Plays—Crowd of 35,000 Expected at Contest Saturday.

Special to The New York Times.

SYRACUSE, N. Y., Nov. 13.—A long scrimmage between the freshman and varsity elevens was a feature of the Syracuse University preparations for the thirtieth annual Colgate game here Saturday afternoon. The freshmen, equipped with Colgate plays, tore through the varsity during the early practice, but later were held at a standstill.

The ticket sale has already exceeded the 32,000 mark. Graduate Manager George B. Thurston expects at least 3,000 more to be sold inasmuch as new field stands have been purchased and erected to provide accommodations for the overflow which in former years has occupied standing room.

Coach Lew Andreas has got to decide upon which men to start against Colgate. The end positions present the most uncertainty although Gratt Lewis and Henry Obst, the latter a sophomore from New York City, seem to be leading the pack.

Jess Ferris will be at centre while in the back field Captain Harold Raysinger, Sam Sedo, Warren Stevens and Milford Berner will probably start.

COLGATE IS DRILLED IN SYRACUSE PLAYS

Varsity Practices Defense Against Air Attack in Scrimmage With Scrubs.

Special to The New York Times.

HAMILTON, N. Y., Nov. 13.—Fundamental football drill occupied Colgate this afternoon in its preparation for Syracuse on Saturday. A hard scrimmage ended the practice as the varsity played a defensive game against a scrub team using Syracuse plays. Special attention was devoted to stopping the Syracuse passing attack.

Every member of the varsity is in good physical condition, according to the team trainer, Bob Wilson, varsity guard, has returned and will be able to start the game Saturday. Macaluso was at fullback today, displacing Johnny Galloway, who played there in the Hobart game.

Kansas Eleven Books Illinois.

LAWRENCE, Kan., Nov. 13 (AP).—The University of Kansas will open its 1929 football season with a game with Illinois at Urbana Oct. 5. In three gridiron encounters between the two universities, the last in 1917, Kansas was held scoreless twice and won one game.

FOOTBALL PLAYER DIES FROM INJURY

Higgins, Hurt in Head During Game, Worked Next Day, but Died Suddenly at Night.

TOTAL FOR SEASON IS 17

Deaths Equal Last Year's Mark, but Are Three Behind Total of 20 in 1925.

Special to The New York Times.

PHILADELPHIA, Nov. 13.—Kicked in the head Sunday afternoon during a football game between the Wyndmoor independent team and the Sherwood team of Conshohocken, Coakley Higgins, 21-year-old quarterback of the Wyndmoor eleven, died at Samaritan Hospital last night. After working all day yesterday he complained of a pain in the head early in the evening.

Higgins's sudden death puzzled physicians, and Deputy Coroner George Stewart announced today that an autopsy would be performed before issuance of a certificate of death.

Higgins was a former student at Germantown High School, although he was not a member of the varsity team. He is survived by his father and mother, four brothers and two sisters, who live in Chestnut Hill.

Last Year's Total Equaled.

The death of Coakley Higgins brings the total this season to seventeen and equals the number of fatalities last season. This total, however, is behind the record, for twenty players died of injuries in 1925, and in 1918 the second highest total was reached, when the list was eighteen.

The deaths this season:

Aug. 31—Miles F. Fox, Naval Academy.
Sept. 12—James Fenton, Holy Cross.
Sept. 16—Norman Matthews, Ballardsville (Mass.) High School.
Sept. 26—Jack Coffield, Allentown (Pa.) High School.
Sept. 29—Ross Taylor, Hiram (Ohio) High School.
Oct. 2—Leo Goodreau, Villanova.
Oct. 4—William Young, National Guardsman, Pennsylvania.
Oct. 10—Donald Orrahood, Sutton (W. Va.) High School.
Oct. 10—LeRoy Passey Jr., Brigham Young.
Oct. 22—John Radoohovick, Pittsburgh Club player.
Oct. 23—Leonce Chauvin, St. Paul College.
Oct. 28—Therwin Kelly, New Haven Gymnastic School.
Nov. 5—Joe Chasnoff, Hollywood (Los Angeles) High School.
Nov. 5—Anthony Gregorich, LaSalle (Illinois) School player.
Nov. 6—Virgil L. Gallagher, Fortuna (Cal.) High School.
Nov. 12—Charles Dardi, Logan (W. Va.) High School.
Nov. 12—Coakley Higgins, Wyndmoor (Pa.) Club player.

BROWN HAS SIGNAL DRILL.

But Other Members of Varsity Go Through Scrimmage.

Special to The New York Times.

PROVIDENCE, R. I., Nov. 13.—The Brown varsity eleven, which yesterday enjoyed a holiday, went through only a short signal drill today. Coach McLaughry worked the remainder of the squad in a long scrimmage in which the third team lost by a single touchdown to the ineligibles and in turn beat the second string eleven by the same margin.

The coaches indicated that the first team may be scrimmaged tomorrow. Brown plays the University of New Hampshire Saturday.

BOSTON COLLEGE DRILLS.

Short Workout Follows Fordham Game—Several Players Hurt.

Special to The New York Times.

NEWTON, Mass., Nov. 13.—The Boston College football team is headed toward one of the hardest games on its schedule when it meets Canisius at Buffalo next Saturday. The squad is in poor condition, having several players on the injured list following the Fordham game.

Paddy Creeden of the team, a back, has a badly twisted leg. Today's practice was necessarily short. Most of the squad worked out in an exercise drill.

ADVERTISEMENT.

OPEN SEASON
FOR WIRY BEARDS

Arm Yourself With the New Squibb's Shaving Cream

It's grand weather out in the heather these days. Fine days for a shooting jaunt with dog and gun. It's open season for fine game.

Right now you can declare a year round, open season on your beard too. For E. R. Squibb & Sons have perfected a new shaving cream that takes all the fight out of the stubble and makes a good clean shot of the morning shave.

Squibb's Shaving Cream points for every single hair in your beard. Prepares the way for the razor. Never misses. When you shave with Squibb's you feel a cool-smoothness that is unbeatable. Razor blades last much longer when you use Squibb's Shaving Cream. The brunt of the work is done before the razor touches the face.

Four years of laboratory experiment have made Squibb's Shaving Cream the thoroughbred of them all. Long before it was ever marketed, it was tried out in a public barber shop. Compared with all the best shaving creams. Actual tests established the superiority of Squibb's.

Buy a tube at your nearest druggist's. Start tomorrow to declare open season on your beard. The shaving satisfaction that Squibb's brings you will be a pleasant surprise. 40c a generous tube.

With Other College Elevens

ST. JOHN'S.

St. John's College continued preparations for the Catholic University game at Ebbets Field Saturday when Coach Lynch put his squad through a light workout at Carey Field yesterday afternoon. The players had their usual calisthenics, practiced sprints and then held a long signal and forward passing drill.

RUTGERS.

Special to The New York Times.

NEW BRUNSWICK, N. J., Nov. 13.—Scoring four touchdowns and showing consistent gaining power during a half hour of scrimmage, the Rutgers varsity showed its strongest attack of the season here today and looked in good shape for the Lehigh game this week. Hopes for a Scarlet victory were increased when Milt Anderson, 195-pound regular tackle, was used in the scrimmage for the first time since the second game of the season.

LAFAYETTE.

Special to The New York Times.

EASTON, Pa., Nov. 13.—Lafayette this afternoon went through its first practice of the season behind closed gates. Coach McCracken drove the team hard in preparation for the game with Penn State here Saturday. There was no scrimmage, the drill being confined mainly to a rehearsal of new plays. Captain Guest got into the signal practice for the first time in ten days.

LEHIGH.

Special to The New York Times.

BETHLEHEM, Pa., Nov. 13.—The choice for the first team at Lehigh today in practice was shuffled. Captain Kirkpatrick, tried in several games at end, was back at his old position at tackle. Haas, star tackle of the freshman team last season, who took Kirkpatrick's position when the latter was transferred to the wing, is now playing the end.

PENN STATE.

Special to The New York Times.

STATE COLLEGE, Pa., Nov. 13.—A hard-played practice game that lasted an hour and a half tonight started Penn State's intensive drill for Saturday's game with Lafayette. Two scores were made, Collins tossing a 15-yard pass to Struble to count for the second team, and Diedrich edging his way along the side of the field for a 54-yard run to bring the varsity even.

WILLIAMS.

Special to The New York Times.

WILLIAMSTOWN, Mass., Nov. 13.—Secret practice was ordered by Coach Charley Caldwell of the Williams football team today, guards being placed about Weston Field to prevent even members of the student body from viewing the workout, which started preparation for the final game with Amherst Saturday. Several new plays were given to the varsity.

AMHERST.

Special to The New York Times.

AMHERST, Mass., Nov. 13.—The Amherst eleven worked on its aerial attack today in preparation for the game with Williams. With Wilson making his first appearance in the back field in four weeks, the ball carriers opened up with passes of every description. Captain Brittain was at right end after an absence of two weeks.

WESLEYAN.

Special to The New York Times.

MIDDLETOWN, Conn., Nov. 13.—The Wesleyan coaches began work this afternoon preparing the team for its last game of the season with Bowdoin on Saturday. Some of the regulars had light assignments owning to the heavy condition imposed by the Williams game.

WASHINGTON-JEFFERSON.

Special to The New York Times.

WASHINGTON, Pa., Nov. 13.—The Washington and Jefferson eleven resumed practice today in preparation for the final struggles on their schedule in which they will meet Bucknell and West Virginia. Bucknell is to be played at Johnstown Saturday and the Mountaineers at Morgantown Thanksgiving Day.

BUCKNELL.

Special to The New York Times.

LEWISBURG, Pa., Nov. 13.—A long scrimmage between teams A and B of the Bucknell squad marked the first day's practice in preparation for the clash with W. and J. at Johnstown on Saturday. For the first time in weeks Coach Snavely has his entire strength available.

WEST VIRGINIA.

Special to The New York Times.

MORGANTOWN, W. Va., Nov. 13.—A short but brisk workout was the portion of the West Virginia squad this afternoon. The session consisted of a punting and passing practice followed by a snappy signal drill in which every member of the squad participated. Ed Bartrug was excused from practice on account of the badly swollen condition of his left hand and it is a question as to whether he will be in shape to play against Georgetown Saturday at Washington.

CONNECTICUT AGGIES.

Special to The New York Times.

WILLIMANTIC, Conn., Nov. 13.—The Connecticut Aggie squad resumed work here today in preparation for the homecoming day game with Rhode Island State at Storrs on Saturday. McCombe is still in the infirmary with a pulled muscle in his back, as is Groat, who received a fractured vertebra two weeks ago.

B. ALTMAN & CO.

FIFTH AVENUE AT THIRTY-FOURTH STREET
TELEPHONE: MURRAY HILL 7000

The Tyrolean
ALTMAN
FLANUL FELT

Narrow of brim, tapering of crown with all the smartness that attaches to the newest Homburg shape. Nutria, pearl, and cherry brown—with bound edges

$7 and $10

MEN'S HATS—FIRST FLOOR

Hits you right the minute you light it! A fine little cigar for that "just a few minutes smoke".

10 for 35c
ADMIRATION GEMS

Speaking of Prices

THE prices of D'Andrea Ready to Wear overcoats will not spoil your pleasure in looking at them. They are not cheap—of course—D'Andrea Brothers do not make cheap clothes.

But at the price you would pay for any really good Ready to Wear overcoat, D'Andrea can supply you a garment that looks what it is—a genuine custom overcoat of irreproachable style—made, finished and fitted with custom-trained skill and care.

D'Andrea Brothers Inc.
MEN'S TAILORS
587 Fifth Avenue—between 47th and 48th Sts.
TELEPHONE—MURRAY HILL 9100

Scrubs Hold Columbia to Two Touchdowns in Spirited Drill

COLUMBIA TALLIES TWICE ON RESERVES

Scott, With Fine Interference, Runs From Midfield to the Goal Line.

STANCZYK PLUNGES OVER

Second Team Strong on Defense for Most Part—Crowley Points Charges for Penn Game.

Columbia had its first scrimmage in preparation for the Pennsylvania game on Saturday when Coach Charley Crowley held a thirty-minute session at Baker Field yesterday. He rounded out the afternoon's drill with fundamentals and individual assignments.

Harry Scott and Joe Stanczyk, sophomore back field luminaries, scored one touchdown each in the scrimmage against the second team. Crowley had his regulars on the offense throughout in an effort to strengthen the substitute material in defensive tactics.

Scott scored the first touchdown when he dashed around left end from near midfield. This play was featured by perfect interference which the rest of the Lion back field accorded the speedy Flushing boy. Stanczyk, continuing his brilliant line plunging which stood out in the Johns Hopkins game, scored from the 13-yard line.

The second team showed marked defensive ability. Crowley and Jack Depler, line coach, have been working hard with the reserves and the playing of the substitutes yesterday showed great improvement. With the exception of the scoring plays of Scott and Stanczyk, the second team was quite effective in checking the attack of the regulars.

Bill Buser of Hummelstown, Pa., the only Lion player who will be invading his native State when the Blue and White plays Penn, came in for a long session in punting. Crowley expects Buser's punting to play an important part in the Penn engagement. Buser also made several sparkling running plays. Crowley will send Lifiander, Scott, Buser and Stanczyk as his first-string back field against Pennsylvania.

Only one position remains in doubt and that is right end, where the veteran Horace Davenport is receiving stiff competition from Ed Tassi, Jake Kliegman and Vic Glenn. Fritz Costigan is sure to start at left end.

A brief scrimmage this afternoon will conclude the Lions' heavy work for the Red and Blue.

PENN BACKS RECEIVE ANOTHER DAY'S REST

Absent From Drill as Regular Linemen Merely Limber Up—Smith, Tackle, May Be Out.

Special to The New York Times.

PHILADELPHIA, Nov. 13.—Pennsylvania's first-string eleven had practically another day off today. Monday has always been a holiday for victorious Red and Blue teams, but today is the first time in Coach Lou Young's reign that he as much as carried the rest period over to Tuesday.

Today the first-string line appeared on the field in uniform, but the men did nothing more than limber up a bit and jog around the field.

The first-string back field, Shober, Murphy, Scull and Opekun, remained away from Franklin Field. These four will report there tomorrow for the first time since last Thursday, when they left to go to Cambridge to meet the Harvard eleven.

Second-string players were drilled in the usual manner, with a scrimmage to keep the men who did not play against the Crimson on edge. The second eleven took the offense against the scrubs and failed to gain a first down.

John Smith, regular tackle, is suffering from shin splints and may not be able to play against Columbia Saturday. The rest of the eleven is in good condition.

GARDINI WINS MAT BOUT.

Defeats Zilinskas in 21:33 at the St. Nicholas Arena.

Renato Gardini, Italian heavyweight wrestler, pinned the shoulders of Peter Zilinskas of Lithuania in 21:33 in the feature finish match at St. Nicholas arena last night before a slim crowd. Gardini applied a number of flying mares in quick succession. The winner weighed 196 and Zilinskas 200.

Wladek Zbyszko defeated Cowboy Jack Rogers of Wyoming in 16:09 after applying three flying mares in succession. Zbyszko weighed 217 to 215 for Rogers.

Hans Fiste, 183, of Greenwich Village threw Gil Mario, 188, of Italy in 1:21 with a scissors.

Martin Lueddeck, 176 pounds, threw Martin Merkur, 175, after 15:02 in the opening contest.

Tony Rocco, 195, pinned the shoulders of José Dominguez, 218, to the mat after 5:37.

KWARIANI THROWS RESS.

Gains Mat Victory at New Ridgewood Grove—De Glene Wins.

In the weekly wrestling matches held last night at New Ridgewood Grove, Kola Kwariani, 218 pounds, threw Cyclone Ress, 198 pounds, in 3 minutes and 30 seconds in the feature bout of the night. Kwariani wasted no time in toppling Ress, simply picking up his opponent and pinning him to the mat in short order.

Henri De Glene threw Carl Bogel in 19 minutes and 15 seconds of a 45-minute bout. Bogel was substituting for Jack Sullivan. George Hagen, 214 pounds, threw Charles Lappanas, 200 pounds, in 12 minutes and 31 seconds. Bull Mazzani of Italy, 207 pounds, threw Farmer Darney, 192 pounds, in 22 minutes and 40 seconds.

Three Bouts for Chocolate.

Kid Chocolate has accepted three ring engagements at the Garden, Matchmaker McArdle announced yesterday. He has signed to fight Joe Scalfaro, Archie Bell and Kid Francis in that order, on dates yet to be selected.

Missouri's Smith Is the Third Of His Family to Play Centre

Ray Smith, the 175-pound sophomore centre on the University of Missouri eleven, which is to clash with N. Y. U. on Saturday in the Yankee Stadium, is the third member of his family to play mapbank for the Tigers. This makes the seventh consecutive season one of the Smith brothers from Sapulpa, Okla., has filled the centre post for Missouri. Glenn held the position from 1922 to 1924. Clyde then stepped into his elder brother's shoes and was a regular until he was graduated last June, and now Ray, the baby of the family, has the post.

STRONG'S LONG RUN ONLY N. Y. U. SCORE

Violet Star Shows Unexpected Speed in Dashing 85 Yards to Goal Line.

TEAM POINTS FOR MISSOURI

Varsity Drilled in Method of Combating Westerners' Type of End Play—Hill Stars.

Ken Strong, the country's leading individual high scorer, sprinted through the New York University scrubs yesterday at Ohio Field for the lone tally of the day.

The four speedy men in the University of Missouri back field may have to show all their speed to stop Strong in the game on Saturday afternoon at the Yankee Stadium. This was demonstrated yesterday afternoon when in the second scrimmage in as many days for the Violet Strong sprinted away from the entire reserve defense to score a touchdown.

The scrimmage lasted only thirty minutes, but it revealed that Ken Strong is the fastest man on the team despite his 190 pounds and is close to being a 10-second man. Dudley Hormel, the diminutive back who sought to stop Strong yesterday, is a member of the Violet's track team and has held the New England 300-yard record along with other track titles.

Hormel was the safety man for the scrubs yesterday and when Strong whipped around the end behind the interference of Ed Hill there was nothing between Strong and a score except Hormel. As the whole squad looked on, Strong ran eighty-five yards for a touchdown, with Hormel at his heels unable to overtake him.

The workout yesterday was devoted to practice against the type of playing expected from the Missouri wings, a pair of 200-pounders. Cowboy Ed Hill, who interferes for Follet and Strong, was assigned to take out two men, and the former Bellfonte Academy player never played greater football than in yesterday's scrimmage. O'Herin at quarter had the team working with snap.

Missouri Has Long Scrimmage.

Special to The New York Times.

COLUMBIA, Mo., Nov. 13.—Another long session of scrimmage against the freshmen occupied the University of Missouri football team today, as Coach Henry perfected the new plays which he introduced yesterday for use against New York University next Saturday.

Forward passing, with John Waldorf, 195-pound fullback, on the passing end, and Mehrle, Rosenheim and Brown doing most of the receiving, took up most of the session.

Henry announced this afternoon that thirty-one men would make the trip to New York, leaving here tomorrow night.

BATTIN ELEVEN UPSETS SOUTH SIDE, 12 TO 7

Beats Newark Team for Its First 1928 Victory in Six Starts—Rudnewitz Runs 60 Yards.

Special to The New York Times.

ELIZABETH, N. J., Nov. 13.—One of the biggest 1928 surprises in New Jersey scholastic football was registered here today when Battin High of this city scored its first victory in six starts to down South Side High of Newark, regarded as one of the strongest teams in the State, 12—7.

Battin scored in the first period when a pass was hurled by Humencki to Courias over the goal line from South Side's 10-yard strip after a blocked punt. In the second period Rudnewitz, South Side back, received a punt on his 40-yard line and dashed 60 yards to the goal line. A plunge by Litson netted the extra point.

In the final period Battin, getting the ball on South Side's 24-yard line on a poor punt, launched a line-buckling attack that carried it to the 2-yard mark, from where Humencki plunged over.

The line-up:

Battin (12).		South Side (7).
Greer	L.E.	Wishnefsky
Gawalla	L.T.	Bauman
Blum	L.G.	Barney
Dibi	C.	Levine
Swille	R.G.	Rubis
Schomp	R.T.	Burstein
Vines	R.E.	Werner
Courias	Q.B.	Krauser
Tomalas	L.H.	San Filino
Tippenstill	R.H.	Rudnewitz
Humencki	F.B.	Litson

SCORE BY PERIODS.

Battin	6	0	0	6—12
South Side	0	7	0	0—7

Touchdowns—Courias, Humencki, Rudnewitz. Point after touchdown—Litson.

LEAGUE ELECTION PUT OFF.

Pacific Coast Officials Fail to Choose President's Successor.

PORTLAND, Ore., Nov. 13 (AP).—Unable to reach an agreement regarding the selection of a President for the Pacific Coast League to succeed Harry A. Williams, directors of the league have postponed the matter until they meet in Hollywood Jan. 21, at which time Mr. Williams's five-year term expires.

Hopelessly deadlocked last night after a day of Presidential discussion, the directors adjourned their meeting and left for their homes.

The last ballot taken showed four ballots each for Mr. Williams and for William H. McCarthy of San Francisco, former President. Five votes were needed for election.

Sports of the Times

By JOHN KIERAN.

TWO days ago at 7 o'clock in the morning Babe Ruth, lying flat on his back in a "sink box" on Chesapeake Bay off Havre de Grace, held a two-minute debate with himself as to whether or not he should murder a man. He decided against it. Many experienced duck hunters will agree that this was a serious mistake.

This duck-hunting expedition was a bit unusual from the very start. The party consisted of G. H. Ruth, Frank M. Stevens and an innocent bystander. On the train going down to Maryland it was discovered that the Babe had bought and intended to use an automatic shotgun. Mr. Stevens raised the point that Ruth, being a left-handed shooter and the gun ejecting to the right, would have his nose knocked off by the spent shells. The innocent bystander, desirous of having a peaceful party and hoping to escape debates, suggested that it didn't really matter. But Ruth hastily pulled the gun out of the case, set it up, and, after fitting it to his shoulder, announced that everything would be all right. There was an inch or so of clearance for the shells, and he didn't expect his nose to grow that much overnight.

The thing to do on a duck hunt, of course, is to get away from the city, from business, from crowds, and all that, and to go to bed early in preparation for rising long before the dawn in order to be with the decoys when the real birds begin to fly at daybreak.

"It's all fixed," said Mr. Stevens. "Only a few people know we are coming. Jimmy Ross, manager of the Havre de Grace race track, will meet us. We'll have a quiet dinner at his house and then tumble into bed."

The Quiet Meeting.

Alas, when the party descended at Havre de Grace, the whole town was there to greet Babe Ruth. Men, women and children surrounded him with shouts and cheers. He was shaking hands for a half hour and autographing baseballs, albums, books, cards and torn scraps of paper for another half hour. One boy who couldn't find a scrap of paper came up with a fountain pen and said: "Hey, Babe, write your name here." And "here" was across the front of the sweater he was wearing.

Ruth was finally rescued and carried to the Ross homestead. That was only the start of the quiet duck hunt. After dinner it developed that the war veteran patients in the Perryville Hospital, near by, knew he was in that area and hoped that he would come over and give them a talk in the evening. He did. There again he was mobbed by his admirers and was forced to autograph everything on the Government reservation except the muster roll.

"Well, anyway," said the Babe, "there'll be nobody down at the dock when we go on board that boat at midnight." Wrong. There was another crowd there, and the handshaking and autographing began again. He should have brought an automatic fountain pen instead of an automatic shotgun.

Along the Chesapeake.

"The next thing I'll autograph," said the Babe, as the boat moved away from the dock and started south in the darkness, "will be a canvasback duck. Hand me that gun case."

"What about that sleep you mentioned we were to get?" queried the innocent bystander.

"You can sleep next week or next year," said the Babe. "There'll be no sleeping on this boat."

He was right. There were arguments about politics, baseball, hunting and almost every topic under the sun. Breakfast was to be at 4 A. M. anyway, so the sleep wouldn't have amounted to much in any case. There were scores of boats anchored at "the line," ready to start their engines and rush for the choice positions on the ducking ground at 5:15 A. M., that being the official starting time. A police boat was on hand to penalize any false starts.

At the stroke of 5:15 one would think the World War had started all over again as the exhausts began crackling, banging and echoing over the bay.

"How many million people are going duck hunting tomorrow?" asked Ruth, peering into the darkness at the lights on the moving boats. "Maybe we'd better start shooting now."

Putting the Babe to Work.

"All hands on the decoys as soon as breakfast is over," said the captain of the boat.

So after the Babe and his companions had destroyed a large number of flapjacks and a sizable assortment of bacon and eggs and coffee, all hands heaved the "sink box" overboard and began tossing wooden decoys from the bigger boat into two rowboats for planting around the "sink box." Approximately 500 decoys, painted to resemble canvasbacks, redheads and broadbills, were thrown into the smaller boats, and three of the crew went about the job of fixing a layout to deceive, if possible, the sharp eyes of the expected victims.

That took nearly two hours, and all the while the Babe was fondling his gun, peering at the lights where the men were working, and trying to guess whether it would be "good ducking weather" or not and how many ducks he would get. The Babe never had shot duck from a "sink box" before and was eager to try it. For the uninitiated, a "sink box" is a coffinlike affair which is weighted down so that the top of it is barely above the water. The hunters—two of them—lie in their respective compartments with decoys all around them in the water. When the wild ducks come in, the hunters rise up and give them a surprise party.

Alone at Last!

At the first streak of dawn Ruth and Frank Stevens stepped into the "sink box" and were left severely alone. That is supposed to be the secret of success. The hunters lie flat on their backs so that a duck coming in sees nothing except the decoys all over the water. Every one on the bay gives the "boxes" a wide berth except, of course, when it is time to send over a boat to pick up the ducks or relieve the hunters.

"Alone at last!" said the Babe from his compartment. "Bring on those ducks."

The only answer from the neighboring compartment was "Shush!"

Yes, they were alone—all, all alone. Conditions were perfect. Thousands of ducks were flying overhead, and some of them were sure to come down to the guns. The Babe slipped the safety off his gun. He was ready.

There came a sound of splashing near them. Could it be ducks landing behind them? The Babe bounced up to a sitting position with his gun at his shoulder.

"Hey!" said a grinning individual in a rowboat, "I heard Babe Ruth was in this box, and I'd like to shake his hand."

This was the man the Babe did not murder. Few duck hunters would have shown such marvelous control.

P. S.—Mr. Ruth got himself a nice mess of ducks before the day was over.

PASSING STRESSED BY C. C. N. Y. ELEVEN

Session Features First Practice of Week as Team Prepares for Manhattan Game.

LIGHT SCRIMMAGE HELD

Coach Parker Avoids Giving a Strenuous Drill—Squad in Good Condition.

The City College football squad took things easy in its first practice session of the week yesterday at Lewisohn Stadium. Though the Lavender's next encounter is by far the most important on the schedule, Coach Parker was too fearful of injuries to have his men participate in a strenuous drill.

He confined the practice session to a general limbering up and a long forward passing drill, and included a blackboard talk on last Saturday's game with Norwich and this week's encounter with Manhattan. A fifteen-minute scrimmage concluded the day's activities.

The passing drill was the most important activity yesterday. The Lavender mentor had every one of the backs take a turn at throwing and all of the linesmen and ends receive. Two passing combinations bore the brunt of the passing, Barckman and Bienstock, and Bienstock and Targum.

There were no serious injuries reported in the game with Norwich last Saturday, though several of the men were bruised slightly. Sam Heistein, regular guard, broke a finger in the first quarter of the contest with R. P. I. two weeks ago and has been out of scrimmage ever since. The rest of the squad is in excellent physical condition.

MANHATTAN'S SQUAD STAGES LONG DRILL

Scrimmage Lasts an Hour in Preparation for Saturday's Clash Against C. C. N. Y.

The Manhattan College football squad yesterday had its first scrimmage since the Boston College game. Coach Schwarzer will continue to drive his players hard throughout the week in preparation for the closing game of the season with City College Saturday. The freshmen used the City College plays against the varsity.

The practice started with a half hour's preliminary workout. The ball then was given to the yearlings, who played against the varsity regulars for an hour.

Ted Stein was again in the back field in place of Captain Vin Draddy. Draddy, who is injured, may not play on Saturday. Bill Price was at right end in place of Herb Dennerlein and will start in that position Saturday.

MISS EPSTEIN TO HEAD WOMEN'S SWIM CLUB

Elected President of W. S. A.—Membership Now 1,700—New Pool Ready in January.

Miss Charlotte Epstein, who headed the organization when it was formed eleven years ago by a handful of business girls, was elected President of the Women's Swimming Association of New York for 1929 last night at the conclusion of its two days' general annual meeting at the Studio Club, 210 East Seventy-seventh Street. The report of the Membership Committee disclosed an enrolment of nearly 1,700 at the end of October, 360 being recently recruited life members.

Other officers elected for 1929 were Miss Tillie Raser, vice president; Mrs. Helen Christ Markey, secretary; Mrs. Lonnie Crittenden, treasurer, and Mrs. Margaret Johnson, team manager. Elections to fill the vacancies on the board of governors caused by the expiration of terms resulted in the re-election of all five incumbents, Mrs. Johnson and the Misses Raser, Mary Shannahan, May Baum and Anna Winthrop.

Announcement was made that the new clubhouse and pool being built for the association at 206 East Seventy-seventh Street would be ready for occupancy early in January. As a result the Sports Committee, which was to hold a series of open aquatic carnivals each month beginning with December, has decided to postpone the first meet until the following month.

Mrs. Johnson, Chairman of the committee, outlined the performances of club members during the past year. Seven qualified for the American Olympic team and five placed at Amsterdam. Miss Martha Norelius won the 100-meter swim and Miss Helen Meany the fancy diving title. The Misses Norelius and Adelaide Lambert were on the winning relay team, while Miss Eleanor Holm and Miss Lisa Lindstrom figured in the backstroke.

In this country the association's swimmers won fourteen of the twenty-one senior national A. A. U. championships for women and shattered a number of world and American records.

Mrs. Johnson was authorized to make necessary provisions for sending a full team to the national senior indoor title tests of 1929 and to enter likely candidates in all junior championships held within reasonable distance of New York.

TILDEN DEFEATS MERCUR.

Wins by 6-2, 6-3, 6-3, in Exhibition Match at Lancaster, Pa.

LANCASTER, Pa., Nov. 13 (AP).—William T. Tilden defeated Fritz Mercur of Bethlehem in an exhibition tennis match here today. The scores were 6—2, 6—3 and 6—3. Another set was played at the request of several hundred persons who witnessed the match, and Mercur downed Tilden, 6—3.

Mayer Is Billiard Winner.

In a Manhattan amateur pocket billiard championship game last night at Dwyer's Broadway Academy, E. Mayer defeated A. Nemeph, 75—12, in twenty-one innings. In General Motors pocket billiard championship matches at the same academy P. Byrne defeated W. Stead, 65—58 in thirty-three innings; W. Yetas defeated R. Jackson, 150—80, in thirty innings, and W. Shepherd defeated E. Welsh, 110—78 in twenty-eight innings.

N. Y. U. WOMEN LOSE FIELD HOCKEY GAME

Bow to Beaver College Team by 2 Goals to 1 in Contest on Jenkintown (Pa.) Field.

SCORE 1-1 IN FIRST HALF

Miss Richards, Substitute, Gets Winning Tally—Misses Shafer and Symons Score.

Special to The New York Times.

JENKINTOWN, Pa., Nov. 13.—The Beaver College women's hockey team defeated the New York University women here this afternoon, 2 goals to 1.

The teams battled on even terms in the first half and the score was 1-all at half time, as Miss Mildred Shafer, right inside for Beaver, and Miss Elta Symens, right wing for New York University, tallied.

In the second half Miss Alice Richards, who was substituted for Miss Shafer, tallied the winning goal for Beaver.

The line-up:

Beaver College (2).		N. Y. U. (1).
Ellis	R.W.	Symons
Shafer	R.I.	Merriman
Watts	C.F.	Wilkinson
Boutcher	L.I.	Bessler
Rose	L.W.	Gossett
Cooke	R.H.	Immerman
Williams	C.H.	Flanagan
Matthews	L.H.	Thorpe
Reid	R.F.	Newman
Kripe	L.F.	Roth
Wise	G.	Latsky

Goals—Miss Mildred Shafer, Miss Alice Richards, Miss Elta Symons.

FRIENDSHIP CAPTURES BEST IN DOG SHOW

Boston Terrier, Mrs. Ridder's Entry, Takes Honors at Queensboro Kennel Club.

Friendship, a Boston terrier shown by Mrs. H. M. Ridder of New York City, was judged best in show at the monthly exhibit of the Queensboro Kennel Club held at Long Island City last night. There were more than 100 dogs of different breeds competing, while over 300 fanciers were present to witness the judging.

Best of the terriers proved to be the Scottish terrier Queen's Handy Mandy. The whippet Black Bird, owned by Jack Sharkey of Westbury, L. I., was best sporting dog, being one of an exceptionally good group.

Beauty, a Pomeranian belonging to Miss Regina Silis, was the winner among the diminutive toys, while the shepherd Frica von Haus Stietz was best of working dogs.

The chief awards:

Pomeranians—Miss Regina Silas's Beauty, first.
Pekingese—Mrs. J. P. Shelly's Sun Star, first.
Wire Fox Terriers—Henry E. Warwick's Warwick Wanderer, first.
Bull Terriers—R. G. Bedient's Sniffire, first.
Scottish Terriers—Edward Silver's Queens Handy Mandy, first.
Boston Terriers—Mrs. H. M. Ridder's Friendship, first.
Whippets—J. Sharkey's Black Bird, first.
Chows—Captain A. D. Stutz's Yin Ray Haing, first.
Shepherd Dogs—K. Stutz's Frica V. Haus Stietz, first.
Dobermans—Mrs. M. Kitzscher's Donna V. Arkeden, first.
Belgian Sheep Dogs—J. F. Fitzgerald's Jerry, first.

COURTNEY FIGHTS TONIGHT.

Oklahoma Boxer to Meet Swiderski at New Manhattan Casino.

Georgie Courtney, Oklahoma light-heavyweight, and Paul Swiderski, Syracuse battler, are to furnish the action tonight in the principal bout of ten rounds at the New Manhattan Casino. Georgie Hoffman, Yorkville heavyweight, and Eddie Benson, navy fighter, are paired for the six-round semi-final. In other six-round bouts the principals will be: Willie Feldman vs. Jimmy Moore; Sammy White vs. Eddie Hearn.

Three eight-round bouts are scheduled for decision tonight at Mitchel Field, L. I. The principals will be: Paulie Sykes vs. Joe Salino; Harry Sanky vs. Ernie Wedman; Young Clemmons vs. Ice Cream Wallace.

NEW LEAGUE IS FORMED.

New England Head Organizes Eastern Massachusetts Circuit.

BOSTON, Nov. 13 (AP).—Claude Davidson, President of the New England Baseball League, announced today that he had become associated with the organization of the Eastern Massachusetts League of Professional Baseball Clubs, and that he had applied to Secretary John Farrell of the National Association for protection under the national agreement.

Would Match Mandell Here.

Matchmaker Tom McArdle of Madison Square Garden received a telegram yesterday from Eddie Kane, manager of Sammy Mandell, saying that Kane would consider a February title match for Mandell against the winner of Friday night's battle here between Joe Glick and Baby Joe Gans.

Miller to Box McLernin.

DETROIT, Nov. 13 (AP).—Ray Miller, Chicago lightweight, has been signed to replace Tommy Grogan of Omaha as Jimmy McLernin's opponent in a ten-round bout here Nov. 30, Promoter Dick Dunn announced today.

Offers Griffiths a Bout.

The scarcity of suitable opponents for Tuffy Griffiths, Chicago, yesterday prompted Joe Gould to offer to match his fighter, James J. Braddock, against the Mid-West star. Gould says Detroit's Olympia is looking for this match as an attraction on Dec. 14.

JEFFERSON QUINTET BEATS LANE, 38-26

Team Scores 5th Victory in Row in Taking Second P. S. A. L. Game—Levine Is Star.

ALEXANDER HAMILTON WINS

Tops New Utrecht Five, 22-18, After Breaking First Half Deadlock—Loughlin Memorial Victor.

The Thomas Jefferson High School's undefeated basketball team won its sixth straight victory and its second P. S. A. L. contest of the season when Franklin K. Lane was sent down in defeat by the score of 38-26 yesterday afternoon at the Jefferson gymnasium.

The victors led at half time, 14-12, but drew away at the opening of the second half with a 7-point lead that was never headed. Irving Levine, Jefferson forward, emerged high scorer with 13 points as a result of four field goals and five fouls. Jack Shapiro and Rip Kaplinsky of the victors and Noah Freilicher of Lane came next in scoring, each with 8 points.

The line-up:

Thomas Jefferson (38).	G.	F.	P.	F. K. Lane (26).	G.	F.	P.
Levine, lf	4	5	13	Lishowitz, lf	3	0	6
Kaplinsky, rf	3	0	6	Freilicher, rf	3	0	6
Cohen, c	2	1	5	Futterman, c	1	2	4
Lasser	1	0	2	Nagler, lg	1	1	3
Shapiro, rg	0	0	0	Kramer, rg	1	0	2
Goodman, rg	0	0	0	Harris	1	0	2
Steisner	1	0	2				
Total	15	8	38	Total	10	6	26

Referee—Brennan, Jamaica. Umpire—Merris, Savage. Time of quarters—7½ minutes.

Alexander Hamilton Triumphs.

The Alexander Hamilton quintet kept its clean slate intact by defeating New Utrecht, 22 to 18, yesterday on the New Utrecht court.

With the score at 12 to 12 deadlock at the end of the first half, Hamilton jumped into the lead in the opening minutes of the second half and retained a winning margin.

The line-up:

Alex. Hamilton (22).	G.	F.	P.	New Utrecht (18).	G.	F.	P.
Gerber, lf	0	1	1	Futterman, lf	1	0	2
Zucco	0	0	0	L. Olshansky	0	0	0
Schneider	0	0	0	Abrowitz, rf	1	0	2
Posses, rf	1	2	4	Tikin, c	2	1	5
Soloway, c	1	2	4	Potter, lg	0	1	1
Gerber	0	0	0	S. Olshansky, rg	0	2	2
Rieger, lg	1	2	4				
Schneider, rg	3	0	6	Total	5	8	18
Littman	1	0	2				
Total	6	8	22				

Referee—McGill, Seward Park. Umpire—Carroll, Boys High. Time of halves—15 minutes.

Loughlin Memorial on Top.

Loughlin Memorial's basketball team defeated St. Agnes, 43-13, yesterday at Loughlin. The winners were leading, 20-8, at half time. Cronin scored 17 points for Loughlin.

The line-up:

Loughlin (43).	G.	F.	P.	St. Agnes (13).	G.	F.	P.
Carroll, lf	2	1	5	Dephner, lf	0	0	0
Brennan, rf	2	1	7	Moore	0	0	0
Guerrin, rf	0	0	0	King, rf	0	0	0
Cronin, c	8	1	17	Dillingham, c	2	0	4
Smith, c	2	0	4	Eisenpaer, c	0	0	0
Charles, lg	1	0	2	Scarpharel, lg	0	0	0
Barry, lg	0	0	0	Nephefer, lg	0	0	0
Gallagher, lg	0	0	0	Ryan, rg	1	0	2
Neary, rg	1	0	2				
Total	20	3	43	Total	4	1	13

Referee—Ward, Manhattan. Time of quarters—8 minutes.

St. James High Five Wins.

The St. James High basketball team triumphed over Cathedral Prep of Manhattan, 28-14, at the Public Gym last night. Travis of St. James was high scorer with 11 points.

The line-up:

St. James (28).	G.	F.	P.	Cathedral (14).	G.	F.	P.
Travis, lf	5	1	11	White, lf	2	0	4
Reimer, rf	1	0	2	Conway	1	0	2
Brown	0	0	0	McMahon	2	0	4
Peery, c	0	0	0	McAnnaney, rf	0	0	0
Barth	0	0	0	Griffin	0	0	0
Carney, lg	2	0	4	Reitzman, c	0	0	0
Fairbrother, rg	1	0	2	O'Connell, lg	0	0	0
				McDonaugh	0	0	0
Total	13	2	25	Gallagher, rg	0	2	2
				Total	5	2	14

Referee—Hayes. Time of quarters—12 minutes.

Be sure *the knee staker.... dances those gloves for Weber and Heilbroner!"*

ordered

Albert Aaron, Vice-Pres. in charge of manufacture of Meyers Make Gloves.

"KNEE-STAKING" says Mr. Aaron, "makes glove skins very soft and handsome, but it's a slow costly operation so it is used only in making the very finest gloves."

Holding one end of the gloveskin in his hand, his bare knee pressing the other end against the stake, the knee-staker sways to and fro in a strange dancing movement. Thus for fifteen minutes he works over each gloveskin, kneading and pulling and scraping the leather, giving it the pearly-grained finish which marks each pair of our supple Meyers Make capeskins.

Not only are these gloves exceptionally soft and pliant—they are warm and durable and handsome. Rich russet brown.

$2.85

Other smart Meyers Make gloves, $2.50 to $5.50

Weber *and* Heilbroner

CLOTHES . SHOES . HABERDASHERY . HATS

25c package

Every pipe smoker knows that the better his tobacco the better his smoke. That's why so many men are turning to

Old Briar Tobacco

"THE BEST PIPE SMOKE EVER MADE"

United States Tobacco Co., Richmond, Va., U. S. A.

The New York Times

Reg. U. S. Pat. Off.

"All the News That's Fit to Print."

Published Every Day in the Year by THE NEW YORK TIMES COMPANY.

ADOLPH S. OCHS, President and Publisher.
B. C. Franck, Secretary.

WEDNESDAY, NOVEMBER 14, 1928

OFFICES OF THE NEW YORK TIMES
New York City. Tel. Lackawanna 1000.
TIMES BUILDING.....Times Square
TIMES ANNEX.....229 West 43d Street
DOWNTOWN.....7 Beekman Street
WALL STREET.....Broadway
HARLEM.....127 West 125th Street
BROOKLYN.....366 Washington Street
BRONX.....3,339 Third Avenue (149th St.)
FORDHAM.....150 East Fordham Road

NEWARK...Tel. Mulberry 8900. 17-19 William St.
WHITE PLAINS...Tel. White Plains 5300. 171 Main St.
WASHINGTON...News Bureau, 1105 Albee Building
Advertising, Star Building.
BALTIMORE...Sun Building, Baltimore St. and Sun Sq.
CHICAGO...News Bureau, 435 North Michigan Av.
Advertisements 454 Subscriptions, 360 N. Michigan Av.
ST. LOUIS...404 Globe-Democrat Building
DETROIT...2-242 General Motors Building
BOSTON...73 Tremont Street
SAN FRANCISCO...768 Market Street
LOS ANGELES...Times Building
SEATTLE...8,325 White Henry Stuart Building
LONDON...162A Queen Victoria Street, E. C. 4
PARIS...16 Rue de la Paix
ROME...Via Gulf Anima 25 Rome 116
BERLIN...Kochstrasse 29
VIENNA...8 Rosenburgestrasse
GENEVA...4 Rue de Montbour
COPENHAGEN...Pelikhan Building
MOSCOW...Dimitrovski Perespiek 4, Workers Club
WARSAW...Warecka 1
TOKIO...18 Yamashita-cho, Kyobashi-ku
CAIRO...The Sphinx Building
JERUSALEM...Hotel Allenby
BUENOS AIRES...Belivar 216
MEXICO CITY...Avenue 5 de Mayo No. 1

2 cents Greater New York; 3 cents within 200 miles; 5 cents elsewhere; Sunday, 5 cents Manhattan, Bronx, Brooklyn; 10 cents elsewhere.
[Entered as second-class mail matter.]

SUBSCRIPTION RATES: UNITED STATES.

Edition.	1 Yr.	6 Mos.	3 Mos.	1 Mo.	2 Wks.	1 Wk.
D. & S.	$15.00	$8.00	$3.00	$1.00	$ .35	$ .25
Weekday	10.00	5.00	2.50	.85	.30	.20
Sunday	5.00	2.60	1.40	.50	.20	.15

United States Possessions and Territories, Canada, Cuba, Dominican Republic, Haiti, Mexico, Newfoundland, Spain and colonies, Central and South America, except British Honduras, British, French and Dutch Guiana.

Edition.	1 Yr.	6 Mos.	3 Mos.	1 Mo.
Daily and Sunday	$18.00	$9.00	$4.50	$1.50
Weekday	12.00	6.00	3.00	1.00
Sunday	6.00	3.00	1.50	.50

Other Foreign Countries.

Edition.	1 Yr.	6 Mos.	3 Mos.	1 Mo.
Daily and Sunday	$30.00	$15.00	$7.50	$2.75
Weekday	20.00	10.00	5.00	1.75
Sunday	12.00	6.00	3.00	1.00

ANNALIST (Fridays), a year, $7; Canada, $7.50; other countries, $8. Binder, 36 issues, $1.50.
THE NEW YORK TIMES BOOK REVIEW (weekly), a year, $3; Canada, $3.50; foreign, $4.
MID-WEEK PICTORIAL (weekly), a year, $4; Canada, $5; other countries, $5.00.
CURRENT HISTORY MAGAZINE (monthly), a year, $3; Canada, $3.75; foreign, $4.25. A copy, 25c.
THE NEW YORK TIMES INDEX (quarterly), full cloth, a copy, $3; a year, $9.
THE NEW YORK TIMES may be had on paper edition for permanent preservation, daily and Sunday, cloth bound, 2 volumes per month, $170 per annum.

The Associated Press is exclusively entitled to the use for republication of all news dispatches credited to it or not otherwise credited in this paper, and also the local news of spontaneous origin published herein. All rights of republication of all other matter herein are also reserved.

HEALING POLITICAL WOUNDS.

It was grim OLIVER CROMWELL who said "Let your measures be healing." That advice is as much in point after an embittered political contest as it is after a civil war. Everybody at all sensitive to the conflicting currents of opinion which ran so high and threatening in the Presidential campaign must have felt the need of oil upon the troubled waters. A good deal of it has already been supplied. There has been an obvious disposition to silence the strife of tongues as speedily as may be, to forget or cover up the past and press on hopefully to the future. This spirit has been gratifyingly shown by most of our public men and of the press; but a final authoritative and reassuring word was looked for by many from Governor SMITH, and in his speech over the radio last evening he showed again his large-mindedness and patriotic impulses.

Naturally, he made a plea for his party. He would not have it despond or despair. He would have it assume the full duty of an Opposition. But the Governor went beyond that. He declared that, whatever our party choice, we are all Americans. The President is President of the whole people. To cooperate with him in every worthy plan for the well-being of the country is the first obligation of good citizens. Governor SMITH stands for fair play in politics. There is nothing petty or mean in his make-up. He would rejoice in a deserved success of Mr. HOOVER'S Administration. Above all, he bids his fellow-countrymen put away all the rancors of the Presidential campaign, and go forward with unbounded faith in our national mission, assured that right principles and the just aspirations of the people will, all in good time, prevail.

MAKING NEEDLESS TROUBLE.

The President's Armistice Day speech continues to excite wonder at home and doubts abroad. European press comment is, on the whole, restrained, but expresses surprise at what is regarded as a sudden change of attitude on the part of the American Government. Mr. COOLIDGE must have been aware of the statement made by the Prime Minister of England on Oct. 26: "Our policy "in naval building is, and has been "for the last few years, to go slow. "We have no intention of building "in competition with the United "States of America." Yet the President embodied in his speech figures which had been furnished him to show that England is slyly trying to get far ahead of us in cruiser strength. But this is only a minor point in the general arraignment of Europe which he saw fit to make on Armistice Day. Inevitably his acid remarks have started queries whether he spoke as he did after consultation with Mr. HOOVER, so that the policies which he outlined will become those of the new Administration. At the end of his own, such an acrimonious exhortation as he addressed to the European nations would otherwise seem out of line with the customary prudence and courtesy of Mr. COOLIDGE.

One complaint which he made, or implied, is that the European Governments are spending too much on military preparations and entering into the shadow of new quarrels, if not of a new war. But this is seriously to mistake the temper and trend of affairs abroad. Almost all the recent diplomatic moves and statements of international policy have looked in the direction of further appeasements and sincere conciliation. Domestic critics of the Government in England recently seized upon a statement by the Acting Foreign Secretary, Lord CUSHENDUN. He, in denying that there was anything like an alliance with France, or that England was seeking to establish a new entente with her, declared that nothing of the kind was necessary, since the old entente still existed. Instantly there was a cry that this meant a renewal of the military "conversations" which went on between France and England before the war. But Lord CUSHENDUN made haste to correct any such misapprehension by saying that since the Locarno treaties England had the feeling that she had come into an entente with Germany also. And if one asked what statesman in the world is today most emphatic in opposing war and dwelling upon the need of disarmament and legal safeguards for peace, the answer would have to be that it is STANLEY BALDWIN, Prime Minister of England.

It was into the atmosphere with which he and M. POINCARÉ of France and Herr STRESEMANN of Germany have been trying peacefully to envelop Europe that President COOLIDGE threw his unexpected address on Armistice Day. If his aim was to make this country still more disliked and suspected in Europe, he was all too successful.

THE TRANSIT COMMISSION.

Mr. GILCHRIST'S resignation as Chairman of the Transit Commission did not come as a surprise. He has been in public life for twenty years. "While the State of New York loses "a competent, vigorous and honest "public official, I can readily under- "stand that you are at a point in "your life when you should be mak- "ing provision for the rainy day," said Governor SMITH in accepting the resignation of his friend and coworker. Still, it comes at a rather critical time. The commission, under Mr. GILCHRIST'S Chairmanship, has carried on its routine activities, advanced the work of grade-crossing elimination, and made a definite contribution toward the removal of the railroad tracks from the avenues of the west side. Its great task, however—the adoption of a comprehensive plan for transit unification—remains unfinished.

Its tentative plan is now before the Board of Estimate, and must later, if approved, go back to the commission for hearings. The issue of the Interborough's suit for an increased fare, now in the hands of the Supreme Court of the United States, will inevitably have an effect on the plan, and legislation will be needed to carry it into effect. Perhaps Mr. GILCHRIST figures that if all were to wait for the consummation of such hopes the threescore years and ten normally allotted to a man's working days would hardly bring him to the fruition.

The Governor of New York has on his hands the task of making over the Transit Commission. The term of Mr. LOCKWOOD, another of the three Commissioners, expires next April. He did not resign to carry on his unsuccessful campaign for the Lieutenant Governorship, and is now back at his desk. Technically Governor SMITH will have one place to fill, Governor ROOSEVELT the other. It is desirable that a new Chairman be appointed as promptly as possible. There would seem to be no reason why Governor SMITH should not make the selection soon, naturally after consultation with Mr. ROOSEVELT. Mayor WALKER may also wish to be consulted. It is said that he is anxious to see new Commissioners appointed who will be "loyal" to the five-cent fare. The city has a special interest in the commission, which the law recognizes by providing that its members must be residents of the city. But the law contemplates, and public interest demands, that the commission shall be composed neither of five-cent fare advocates nor of seven-cent fare advocates, but simply of men who shall give their best thought and judgment to the preparation of a "plan of a readjustment" which shall, among other things, "assure to the people of the "city the continued operation of the "[rapid transit] railroads at the "present or lowest possible fares "consistent with the just valuation "of the railroads and their safe and "economical operation."

MATHEMATICS VS. FACTS.

When all the returns from all the States are in, it will be possible to draw from them many interesting conclusions. Professor DICKENSON of the University of Illinois has already restated the fact—true of this election, as of most—that a change of 500,000 votes distributed in the right places would have made it President SMITH instead of President HOOVER. Various newspapers and statisticians have carried this further by showing that a candidate, though beaten heavily in the Electoral College and by popular vote, was within a few thousand votes in many States essential to victory. On the other hand, it has been pointed out that a shift of 50,000 votes in certain States would have given Mr. HOOVER the entire Electoral College.

Whatever arithmetic may show either way, there is a stronger argument for the inevitability of a result like this election's. That is "trend." While it is true that a few thousand votes here and there would have changed the result, and it is perhaps equally true that a popular majority of millions could be upset by a shift of 500,000 votes, this practically never happens. The trend prevents it. When the mind of the nation is bent in a certain direction, that way it goes and the result goes with it. CLEVELAND was once defeated with a popular vote in excess of his successful competitor. The computations are interesting; they have the effect of holding something in prospect for a party so badly defeated as was the Democratic Party this year; they stimulate the continuation of that Opposition which is greatly needed in any popular government. But they do not, and they should not be held to, cloud the magnitude and definiteness of Mr. HOOVER'S victory. The American people wanted him, and he is the President-elect. The shift of a few thousand votes in this State or that, which would have changed the result, was never possible after the voters made up their minds. And that was probably by the beginning of October.

THE LOSS OF THE VESTRIS.

The story of distress told by the radio of the foundering steamship Vestris is most moving. Every few minutes the alarm and appeal were given to the air and caught up by other ships, which turned and made under forced draft for the scene of the disaster. In the old days when succor came by chance to doomed vessels, if it came at all, there would have been faint hope of survival for several hundred people crowded into lifeboats on a stormy sea. The work of launching the boats began at 11:40 A. M., and at 1:25 came the last message: "We are abandoning the ship."

It is not surprising that the rescue ships, assembling from every point of the compass after dark and all through the night, failed at first to pick up the drifting lifeboats. They were small objects on the wide expanse of ocean. A heavy sea was running and the weather was thick. It was not until 4 o'clock yesterday morning that the American Shipper, attracted by a flare, picked up one of the endangered boats. The salvaging work was splendidly done, but another day closed with passengers and members of the crew still missing.

In the case of such a disaster, unexplained in its origin and reported piecemeal, the search for survivors is difficult. But all the resources of the navy and the merchant marine are being devoted to the humane work. The Vestris, like the Mauretania, which on her voyage east encountered extremely rough weather, ran into a storm of unusual violence, and was a battered ship in grave peril before the first S O S was sent out. Only the miracle of the wireless gave any hope and made rescue possible.

COOPERATION IN THE PHILIPPINES.

Governor General STIMSON has reason to be pleased with the work of the Philippine Legislature during the nine months of his Administration. It indicates new and important changes in the attitude of Filipino politicians. They now desire to aid the Governor General in the discharge of his Executive duties, and they realize the need of forwarding the economic development of the islands. Foremost among the bills to help the Executive is one providing the funds to enable him to employ technical civilian advisers. Thanks to this act, Colonel STIMSON has called to Manila a number of young American lawyers and others who are studying special aspects of administration. Among the bills affecting economic development are those modernizing the corporation laws and improving communications.

Reports from the Philippines imply a growing realization on the part of the Filipino people that the time has come to shift emphasis from political to economic problems. It appears to be accepted that there is more to be gained from the development of resources and the communications of the islands than there is from a fight for immediate independence. The opposition to the work of General WOOD in restoring the frame of government to the form prescribed by the organic act has died down. In place of disapproval of American financial participation in the affairs of the Philippines, there is now a belief that it can be of value to Filipinos as well as to Americans.

Governor General STIMSON has had whole-hearted cooperation on the part of the Filipino leaders. This had been expected. He has made the most of it, and by working with them has restored a feeling of mutual confidence which had been lacking during the period when the President of the Senate, Señor QUEZON, and the Speaker of the House, Señor ROXAS, were so bitter in their attacks on General WOOD. As was inevitable, Colonel STIMSON has not been free from criticism by Americans resident in the islands. The extremists among them have blamed him for making too great concessions to the Filipinos. But he has labored consistently toward the goal of internal development.

One important issue remains unsettled—the revision of the land laws. Under an act of the American Congress corporations are prevented from purchasing more than 2,500 acres of public domain or from renting an equivalent area. This, in the opinion of many business men, is too little to make it possible to go into industrial agriculture on a profitable basis. Heretofore the Filipino politicians have resisted efforts to make it possible to lease or control larger areas. It is reported that this matter will be taken up again in February. If it is then successfully handled, Mr. HOOVER will have the satisfaction of knowing that as he begins his term of office the stage is set in the Philippines for constructive work. To have made this possible will be an achievement with which Colonel STIMSON may well be satisfied.

"STAY ALIVE."

While this phrase has been adopted by a club seeking to lengthen life by promoting safe and careful driving and walking, it might also be applied to the encouragement of periodic health examinations. They are now recommended by the Health Commissioner, Dr. SHIRLEY W. WYNNE. Life may be prolonged for many by taking notice of signals without, and for an even greater number by giving attention to the signals within. Hence the importance of undergoing examination by competent physicians in order to know whether one can go safely ahead at the usual speed; whether the physical machine is out of order in some minor part and unless repaired will inevitably come to a complete breakdown. The truth is that more people give attention and anxious care to the upkeep of their cars than to their bodies. They have their motors looked over by experts.

The example of the Chinese is often cited. The physician is paid for keeping his patient well. The pay ceases when the patient becomes sick and begins again only when health is restored. The course which the Commissioner of Health proposes is sound in theory and is practicable: to pay a nominal fee for examination even when well or seemingly well, and the "doctor's bill" as usual when illness requires the physician's further attention. So one may "stay alive" much longer than if the neglected small defects become serious ailments. Health, the most precious of all possessions, is, in a measure at least, purchasable, both for the community as a whole, through sanitation and control of preventable diseases, and also for individuals, through proper care of themselves under skilled advice.

Especially is it desirable that children should receive such attention. And for those in industry one advantage which many have is that they have such expert examination and advice without fee, so that they may lengthen their useful, economic lives as well as their physical existence. But, after all, it is not so much to lengthen mere life as to lengthen the joy of living—to "stay alive" to one's fullest.

HEROIC BUT HUMAN.

In Mrs. DORR'S "Susan B. Anthony" emphasis is laid on Miss ANTHONY'S "iron resolution." An early biographer, IDA HUSTED HARPER, declared of Miss ANTHONY: "The one ruling characteristic of "her life ever has been courage, "moral and physical." Tributes to the bravery and determination of "the Napoleon of the woman suffrage movement," as WILLIAM HENRY CHANNING called her, have been numerous. But there was a time—probably the only time in her career—when her iron resolution weakened and her high courage collapsed.

In 1851 ELIZABETH SMITH MILLER visited ELIZABETH CADY STANTON, dressed "somewhat in the Turkish "style—short skirt, full trousers of "fine black broadcloth; a Spanish "cloak of the same material reach- "ing to the knee; beaver hat and "feathers and dark furs." The "Bloomer costume," it was called; "Miller costume" it might better have been termed, since Mrs. MILLER originated it; Mrs. BLOOMER merely wore it, and in her reform journal, The Lily, gave it editorial endorsement. Adopting the costume, Mrs. STANTON eventually persuaded Miss ANTHONY to do likewise; nearly a hundred others, most of them workers for the emancipation of women, were wearing it.

The courage of her convictions Miss ANTHONY had, the courage of her costume she had not. She who for her opinions could face any form of opposition could not face the stares, the sneers, the gibes of a public at once shocked and amused by her clothes. Before many months had passed "Napoleon" wrote to LUCY STONE: "Oh, I cannot, cannot bear it any longer," and sought relief in "a good cry." For seven years Mrs. MILLER carried on; Miss ANTHONY succumbed to convention after a twelvemonth, and for the rest of her life followed the prevailing mode.

When the Adams Society of Friends' Descendants has ended its campaign for a fund to provide for the preservation of Miss ANTHONY'S birthplace in Adams, Mass., and when the house is dedicated doubtless the public will be reminded anew of her many fine qualities. The occasion might not be inappropriate on which to recall this Bloomer episode, which shows Miss ANTHONY not as heroism incarnate but as a most human individual. In the November Harper's JOHN MACY, writing on "Logic and the Ladies," discovers, or rediscovers, that women have an intense personal sense of themselves, and that this "is part of "their power and charm, even if it "does become a limiting liability in "the upper reaches of thought." Surely it was Miss ANTHONY'S intense personal sense of herself which wrung from her this one admission of defeat.

WITH DUE RESERVATIONS.

It required singular courage, magnanimity and toleration of the peculiarities of foreigners for the United States to consent to be represented in the World Economic Conference held in Geneva in the Spring of 1927. Export restrictions and prohibitions over the other side can be dealt with calmly or sternly here, where export taxes are forbidden by the Constitution, and the Embargo and Non-Intercourse acts, so successful in the prime of Jeffersonian Democracy, are not likely to be revived. But thumping American duties, high protective tariffs, form our sacred barrier. So our delegates had to walk warily.

The convention agreed upon in the International Conference for the Abolition of Import and Export Restrictions and Prohibitions held at Geneva in the Fall of 1927 was signed by the United States, subject to conditions and restrictions. The Final Act of the Second Conference was again the guilty party. The United States didn't sign it, though it expressly declared that the convention didn't affect the tariff system or treaty-making methods of the countries represented nor measures to apply them. That Final Act uttered the dangerous doctrine that "the abolition of prohibitions and "restrictions should not warrant the "establishment of excessive export "or import duties." How can a true-blue protectionist admit that American import duties may be excessive?

Among the unprohibited prohibitions and restrictions are those imposed on "humanitarian and moral grounds." Since a Republican tariff is not only moral and humanitarian, but may be almost said to carry a religious sanction, it would seem that the United States was sufficiently protected against the sinister designs of international bankers, American importers and pauper labor. But sacrosanct protection must not be compromised. The customary amount of declaration, reservation and interpretation was put in. Our dearest interests will not suffer. The watchman on the Citadel never sleeps.

According to the Foreign Commerce Department of the United States Chamber of Commerce, the convention will probably be submitted to the Senate for ratification in the short session. Even Senator SMOOT will have to stir his stumps to find in it anything calculated to chip the cornerstone of our prosperity, but the short session may not be incapable of long talk; and far too much work has already been laid out for far too few working days of Congress. Since our delegates to the Second Geneva Conference didn't commit the sin or joke of our delegates to the first in signing resolutions disrespectful to protective tariffs, there seems no reason why the convention should be distrusted by the Senate sages.

We have to be careful not to be duped by insinuating foreigners. The reservation habit ought to insure us against that danger.

TOPICS OF THE TIMES.

Still Hope for City Hall Park.

Negotiations are still afoot between Federal and city authorities looking to the removal of the old postoffice from City Hall Park. The latest word comes from Washington. The Postoffice Department has sent inspectors here to look over new sites recently suggested by the Mayor.

There is no longer a dispute over the site for a new court house. Mayor Walker, on behalf of the city, has offered one in the new Civic Centre which appears to be entirely acceptable to bench, bar and Treasury Department. The difficulty now is to find a place where postal services can be adequately rendered to the downtown community.

So far the Mayor has not had much luck with the sites he has suggested. The Treasury officials have not found any of them satisfactory. Neither are they content with the terms offered. They want the city, in exchange for the privilege of recapture of the old postoffice, to give the Government both new sites free.

The city, on the other hand, feels that, while much has been done, it is not being treated any too generously by the Federal Government in this matter of new public buildings. As the Merchants' Association pointed out the other day, more than half of the customs revenues and nearly a quarter of the income tax are collected in this city, which also contributes something over 10 per cent. of the postal revenues. Under the circumstances it is surely entitled to a respectful hearing on this simple plea for riddance of an old eyesore.

"The Ladder" in Boston.

Culture in Boston cannot be on the wane, as some critics have said. The beginnings of a cultivated mind lie in curiosity, and the people of Boston have just given a striking demonstration of wanting to know. A thousand of them turned out for the opening of "The Ladder," which closed here last week after running two years and losing a million and a half. It may not be an intellectual curiosity which draws them to investigate what New Yorkers stayed away from, but it is a better sign of mental alertness than pure indifference would have been.

According to quotations from the critics on Boston papers, the audience liked the show. They laughed when the play called for laughter, and one critic was fascinated by "the personalities in the vision scenes." After a few out-of-town reviews like that, New York will be begging for just one more chance. Another critic was surprised to find it humorous "In spite of its discussion of the march of civilization through the ages." Is that surprising? The march of civilization is as comic as it is tragic. Its aspect, funny or solemn, lies in the eye of the beholder.

Boston's cordial reception of the show is possibly influenced by the price. Seats are offered at a dollar. And if a patron does not like the piece, he can get his money back by asking for it.

From English newspaper sources comes word that in China recently held its first national boxing competition at Shanghai with great success. It seems that no rules hamper the combatants. There is no belt below which one may not hit one's adversary. Biting, kicking and gouging are not frowned upon. Although the Oriental mind is said to work indirectly, there is no trace of it here. The point is to take the fight out of the opponent by any means which nature and art provide. Apparently the only restriction is that weapons may not be used.

Boxing in China.

In fencing, any kind of implement may be employed. One fencer may decide to defend himself with the sword, but he has no complaint if the other man comes into the lists with a pickaxe or a machine gun. A London editorial suggests that if mankind's oldest extant civilization awakens to what can be done with evil bacteria, by the use of colors and pathological projections, the victim in modern Chinese gladiatorial activity will be the one whose friendly bacteria overwhelm the other fellow's hostile ones.

American prizefight spectators, although they love knockouts and call for lethal blows as loudly as could any cluster of savages, notoriously shrink from the sight of blood and as soon as one boxer's nose begins to run scarlet set up loud calls to the referee to "stop it." Therefore, they would probably frown upon the kind of boxing now going on in China. Even the old-time battle-royal, once so popular here, has been outmoded. Yet this was a steady proof of the triumph of brains and cunning over brawn, for invariably the smallest negro lay on the floor while the five larger ones were exterminating each other, and just as the survivor was displaying his chest to the audience he would sink him with a water bottle from behind.

A Useful New Word.

A novel word seems to be creeping into English to designate a new social class—or, at any rate, an old class with a new consciousness. The word is formed on the analogy of proletariat, and is emerging into print as "pedestrianat."

Every one must catch the meaning. It does not apply to the few valiant great walkers who survive, but to the great mass of undistinguished people who do not own or drive motor cars, and so are always incommoding and exasperating those who do. If it were not for this miserable pedestrianat, there would hardly be a traffic problem. Motorists would still kill each other if there were no people on the streets or on the roads, but the slaughter would not be nearly so great and would be, according to the belief of many of the pedestrianat, justified.

Certainly there is no question of the dictatorship of the pedestrianat. The lowly pedestrians exist only to be dictated to. After Mr. FORD has supplied each of them with a car, there may be an evolution upward, but at present the new word fixes a status in society which is distinctly that of an oppressed and despised class.

LET ME REMEMBER.

Let me remember this of you, my sweet,
When time has wrought its miracle with us
And driven us apart; how, while your feet
Were stirring to music sad and sensuous,
You said, "I cannot dance," and leaning back,
Like some bewildering god against the wall,
Said, "No, I am not beautiful; I lack
The attributes of beauty; lack them all."
And would not listen to the words I said,
Save with a smile, and would not take my hand,
Save with a playful tilting of the head,
And fingers calm as fingers grasping sand.
So let me make a poem of all these things,
Lest time be only lightly satisfied
With sending us apart, and all that clings
In memory of you be swept aside,
And I with bumbled head stand powerless
To save one treasure worshiped well before,
Or yet recall what pain and weariness
I thought to know when we two met no more.

HELENE MULLINS.

CURE BY ABSTINENCE.

An Argument That Private Citizens Can Make an End of Bootlegging and Bribery.

By HORACE D. TAFT.

To the Editor of The New York Times:

I should like to take up the present situation in regard to the liquor laws and ask a question or two. These questions concern the proper attitude and conduct of every American citizen, and especially of every great leader of public opinion.

You and I are on different sides of the fence. I take it for granted that you do not agree with me in thinking that the financial profit of the country from its prohibition policy is equal to several billions a year, or that there has been a great reduction of the total amount of drinking of alcoholic beverages in the country. I take it that you do not agree that there has been a vast improvement in all of those classes of society with which our social workers have to do, the classes for which Jane Addams speaks with such authority.

On the other hand, you probably do agree that there is an enormous amount of corruption, involving the police and detective systems, the political machines of our cities, magistrates' courts and officials of various kinds. Moreover, you agree that till this liquor question is settled, at least as far as the methods of dealing with it are concerned, no other subject before the public, however important it may be, can receive the calm and wise consideration which it deserves. The liquor question will cross party lines and confuse every debate and make it impossible to interpret rightly a popular vote.

Now comes my question, a hypothetical one: Suppose, for the sake of argument, we consider it settled that prohibition is the fixed national policy for all the future; that the amendment is a permanent part of the Constitution and that the Volstead act can never be amended except in the direction of greater efficiency. Please keep the hypothesis steadily in mind. I have found that this is very difficult for a wet. Remember that on this hypothesis there is no escape from any evil through repeal or modification. You may shatter the hypothesis later, but let us proceed upon it now. If that is the case, do you think that the small amount of personal liberty involved in the right to drink justifies a drinker in a practice which directly contributes to the bribery fund, is the whole basis of the corruption we are considering, keeps the whole question alive and makes it destructive of all healthy political life? If that is your opinion, are you not more fanatical on personal liberty than any long-haired Kansan ever was on the liquor question?

If I am right, ought we not to concentrate our attention on the drinker? Ought not every drinker of alcoholic liquor to abstain—and still more, ought not a great engine of public opinion like THE NEW YORK TIMES to preach such abstinence day in and day out? Influence upon and education of the drinker offer absolutely the only way out. It has been well said it takes two to make a bootlegger. The drinker has the remedy absolutely in his hands. If he does not pay the dollar for the drink, the bootlegger has no appeal and the half-dollar or more does not serve as a bribe.

We sometimes see a defense of moderate drinking. I am not in the least fanatical about drinking as such. But I am fanatical, if that is the word, about bribery, even moderate bribery.

Of course drinking and the consequent bribery would be just as bad even if the prohibition policy were temporary. Some, however, who go further afield for reasons for what they wish to do, preach drinking and buying from bootleggers for the very purpose of breaking down the law and thus forcing a change. On the hypothesis I have proposed this excuse entirely disappears.

Of course, this last election was not a referendum, though enthusiastic drys proclaim it as such. All we can say is that no political party or candidate is likely to try the experiment which Smith and Raskob tried this time. That is a great gain. The nearest to a referendum we can ever get is the election of members of Congress. Each house has steadily grown drier with every election. In the Senate just elected there will be eighty drys and sixteen wets—83 1-3 per cent. In the new House the proportion of drys is 75½ per cent. This beats all previous records. We must remember, too, that a large proportion of these drys were elected over wet opponents. Now, if this goes on ten years more and the two houses are, say, 80 and 90 per cent. dry, will the wet newspapers still refrain from preaching the abstinence that offers the only cure? Will they still preach doctrines which cannot budge the prohibition policy, but which inevitably promote drinking, bootlegging and bribery?

These Congressional majorities are merely a part of a revolution in public sentiment that has been going on in this country for over a hundred years. You and I may not like it, but in steering our course as good citizens, we should be fools to ignore it. The change from our present condition to complete abstinence would not be as great as that from 1828 to 1928. We are not going back.

And it is now a world movement. The number of prohibitionists in England, Scotland, Ireland, Germany and Scandinavia grows apace. The setbacks which come are like those that have come in some States in this country, and nowhere does the fight against alcohol show the slightest sign of abating. Mussolini drastically cut down the number of taverns and the hours during which they might be open, one of his reasons being that in this way he could prevent the oncoming of prohibition. Even in France there are stirrings. England drinks only a fraction of the hard liquor she drank in 1910, and the distillers complain that they are getting prohibition through taxation. The youth movement throughout Germany is strongly against alcohol.

Let us remember that the dry majority in this country would be more enormous still if the question were one of the repeal of the amendment. And yet nothing else can possibly help the situation. With the amendment standing, all modifications of the law are quite futile as far as bootlegging and bribery are concerned.

Of course talk about nullification is merely silly. Can you nullify the corruption? Governor Smith and his wet friends have gone as far toward nullifying the amendment and the Volstead act in New York as possible. Have you abolished the corruption? Has not every policeman the power to enforce the Volstead act? Can a man start a speakeasy without squaring the police? While the law stands we must observe it or contribute to this corruption.

As I have said, it is nothing but blindness to the facts that makes the wets think of repeal or modification. It is they who have become the fanatics. It is they who can see nothing in proper proportion. They see the doings in the wettest of the wet section and especially in the smart set, and they cannot realize what a very small proportion of this great country this set represents. They see the dry majorities roll steadily up over a large part of the country, and they cannot take in the fact that hundreds of thousands of practical people are voting dry because they see the results and are pleased with them.

Of course the Constitution is ruined. But the poor old thing has been ruined so often that it is used to it. It was ruined when Jefferson first found out the power of the Federal courts. It was ruined when Josiah Quincy found that we were going to admit Louisiana. It has been ruined at various periods ever since. I do not see what we can do except worry along with the old instrument till President Butler recovers his sense of humor.

One would not make this appeal to a man whose motto is "Let the country go to the devil, I am going to have my drink." But we need not consider him. He generally has no moral courage, and in time will fall into line. Lack of moral courage is at the back of a great deal of this social drinking that goes on now. But there are hundreds of thousands of men the country over who without fuss have changed their habits in this respect.

You must choose one of two alternatives. You must go on justifying and encouraging the man who makes bribery necessary, or you must preach an abstinence against which the bootlegger and the briber have no defense, an abstinence which cuts at the very root of all the evils complained of in connection with prohibition, an abstinence which will double all of the benefits which are credited to that policy. I have indicated that this abstinence will some day be universal. The process of making it so we can lengthen or shorten, thereby increasing or diminishing the corruption and demoralization through which we must travel. Of course it is a long process, but there is no other way out. There is no other way in harmony with the trend of modern civilization.

HORACE D. TAFT.

Watertown, Conn., Nov. 12, 1928.

Mission Needs Men's Clothing.

To the Editor of The New York Times:

The McAuley Water Street Mission at 316 Water Street has been helping the "down and outs" for over fifty-five years. Many of the men come to us in immediate need of essential clothing. With the approach of Winter, this need becomes acute.

We are confident that many persons would be glad to either send a contribution of clothing to the mission, or notify A. L. Jones, Superintendent of the mission (telephone Beekman 4848), who would be glad to send a messenger to obtain such clothing as they may feel able to give us. We need anything a full grown man can wear.

HENRY FLETCHER.

New York, Nov. 12, 1928.

Appreciation of Editorial.

To the Editor of The New York Times:

THE TIMES editorial on President Coolidge's comforting speech to those who were mourning their dead is timely and to the point. It expresses the bewilderment many of us felt while we were listening to it.

The subtle suggestion of your editor on your article was fine. How he would have warmed the hearts not only of the other nations but of those in this country if he had spoken words of friendship, kindliness and encouragement to those still struggling with after-the-war problems instead of these fault-finding sentences and reminders of benefits bestowed by this country.

ADELAIDE R. TOOLE.

Amsterdam, N. Y., Nov. 12, 1928.

Curbing Noisy Brakes.

To the Editor of The New York Times:

THE TIMES editorial "To Abate Noise" is admirable and most timely, but it does not definitely attack what seems to me one of the most trying noises of New York at the present time, one which has increased appallingly during the last few years and which is totally unnecessary. I refer to the squealing, screeching, and squeezing of brakes on automobiles—a peculiarly nerve-racking noise.

Of course brakes on automobiles should be, and can be perfectly noiseless. They used to be noiseless for the most part. Why do they now scream aloud? Should not the authorities who license motor cars insist that this annoyance be eliminated? Our nerves would certainly profit therefrom.

VIRGINIA GILDERSLEEVE REEVES.

Barnard College, N. Y., Nov. 7, 1928.

Are We Too Careful?

To the Editor of The New York Times:

Though the health departments of the country and physicians generally advise periodical physical examinations, many of our wealthy men, some of whom employ physicians to keep them fit, are dropping off suddenly at middle age or even before. Can it be that the serums now so widely used have anything to do with it? Surely there is something wrong.

Recently we saw that George Bart McCutcheon dropped dead—also Jack Dunn, prominent sportsman; Clinton D. Cochran, Dr. Charles A. Whiting, Dr. Alfred Kahn, Benjamin E. Smythe, James A. Smith and many others.

W. W. TAYLOR.

Groton, N. Y., Nov. 11, 1928.

WOULD RECONVENE JEWISH SANHEDRIN

Dr. Mendes Urges Assembling of Court to Pass on Religious Questions of the Day.

LAST SAT IN ROMAN ERA

Rabbi Is Guest at "Radio Dinner" in Tribute to His Fifty Years of Service.

Convocation of the Jewish World Sanhedrin, the religious "Parliament," which has not met since the Roman era, to deal with problems of orthodox Judaism raised by recent social and economic changes and modern life generally, was urged last night by the Rev. Dr. H. Pereira Mendes in a talk broadcast by radio station WJZ. Dr. Mendes was the principal speaker at a "radio dinner" arranged by the Union of Orthodox Congregations of America in tribute to his more than fifty years of religious and public service.

Dr. Mendes, who for twenty years was President of the union, said that the time has come to reconvene the "Jewish Supreme Court, the Sanhedrin, to decide on religious questions brought up by modern conditions." He explained that such a gathering of delegates chosen by the Jews in all countries in proportion to their number would consist of "religious, judicial and lay authority" and would "command the respect of Jews in all parts of the world." He urged the union to prepare the ground for the Sanhedrin.

The decisions of such a body would be binding on Orthodox persons, according to Dr. David de Sola Pool, rabbi of the Spanish and Portuguese Synagogue, who was one of the speakers at the "dinner." He said that the question of the calling of a Sanhedrin has been "in the air" for some years, Jerusalem being considered an appropriate meeting place.

The Great Sanhedrin of ancient Jerusalem consisted of seventy-one members and, according to the International Encyclopedia, exercised "supreme decision over life and death and all questions of general importance were exclusively in its hands." It fixed religious dates, and watched over cultus matter generally, at one time regulating the entire administrative life of the country.

The nearest approach to a revival of the Sanhedrin in modern times was the "partial" body of seventy-one members convened by Napoleon to formulate answers to twelve questions submitted by him. Its sittings lasted from February to April, 1807, but its findings were binding only on French Jewry.

Dr. Mendes suggested that Jewish rabbis turn to their Christian fellow-clergymen with a request that the seventh day of the week, Saturday, be universally recognized as the Sabbath. He also stressed the importance of supporting Hebrew educational institutions.

Dr. de Sola Pool, in eulogizing Dr. Mendes, said that the key to his life and activity was to be found in his deeply religious character. "He has won the love of untold men," Dr. de Sola Pool said. "His life-long dream as one of the first Zionists in this country to visit the Holy Land is about to be realized."

Another speaker was Chancellor Elmer E. Brown of New York University, who told of the rabbi's student days at the medical school of the university. Dr. Herbert S. Goldstein, President of the union, and Professor Nathan Isaacs of Harvard University, who is Chairman of the Dr. Mendes National Tribute Committee, also spoke.

The union has established a foundation for the subsidizing of Hebrew education in rural districts in honor of Dr. Mendes. A testimonial to him was read by Dr. Isaacs.

EMBASSY OFFERS IN MADRID

Spaniards Want to Sell Us Palaces for New Quarters.

Special Cable to THE NEW YORK TIMES.

MADRID, Nov. 13.—Although officials of the American Embassy here have not intimated publicly that the United States Government may want a new home for its diplomatic staff, many offers to sell some of the city's most magnificent palaces have been received recently.

The purchase by the American Government of a site and building for the Embassy in Paris, with the announcement that negotiations for new places in Rome and London were also proceeding, seems to be at the bottom of the widespread belief that a more elegant Embassy in Madrid is desired.

Premier Primo de Rivera declared that if the proposal to abandon the Palace of the Council of Ministers for a more central location for the Government's executive offices were finally adopted, he would then offer the vacated palace for sale to the United States.

The comparatively new palace of Prince Carlos, who has decided to live at Seville, is another one of the fine buildings offered. It is estimated that none of the various buildings offered were priced at less than $1,000,000 at the very least.

LINA BASQUETTE TO WED.

Actress, Widow of Sam Warner, Engaged to Peverell Marley.

HOLLYWOOD, Nov. 13 (AP).—Lina Basquette, screen actress, dancer and widow of Sam Warner of the Warner Brothers studio firm, was announced today as engaged to marry Peverell Marley, chief camera man for the De Mille studios. The announcement was made by Mr. and Mrs. Ernest Belcher, parents of the actress.

Miss Basquette is a native Californian. She made her stage début as a dancer on Broadway, where she soon afterward joined the Ziegfeld "Follies," with which she remained several years. She entered the films about two years ago.

Finds a $65 Diamond in Turkey.

REGINA, Sask., Nov. 13 (AP).—Mrs. W. Rumble of this city $3.45 for a turkey for Thanksgiving dinner. In preparing the turkey for cooking she found a diamond that has been valued at $65. A farmer called at the Rumble home and sold Mrs. Rumble the turkey, one of several.

Young Illinois Farmer Wins Corn-Husking Championship

FOWLER, Ind., Nov. 13 (AP).—Walter Olson, 21-year-old farmer of Knox County, Ill., has won the national corn-husking championship in a contest with the champions and runners-up of seven States, and received a gold medal and $100.

Olson tossed from 40 to 44 ears a minute, picking 26.62 bushels in the 80 minutes allotted. The contest was held on the William Strasburger farm.

Elmer Williams, who was runner-up in the Illinois contest, was placed second with 25.21 bushels. He set a world's record of 35.8 bushels in 1925. Olson said that a frost in September had made the corn chaffy, precluding any possibility of breaking Williams's record.

FORD GETS BIG SITE FOR BRITISH PLANT

Mile-Deep Area Acquired on Thames for Factory to Supply Europe and Africa.

STOCK TO BE PUT ON SALE

Forty Per Cent. of $35,000,000 Issue Will Be Offered to English Investors.

Special Cable to THE NEW YORK TIMES.

LONDON, Nov. 13.—Further details of the new $35,000,000 company which will be established here by Henry Ford to take over the European businesses of his company were made public today. The new works will be constructed at Dagenham, on a site which has a frontage on the River Thames of two-fifths of a mile, and will extend back from the river over an area of one mile. They will have a capacity of 300,000 cars yearly, which indicates that they will supply at least a part of the European as well as the whole of the British market.

A site in Regent Street, London, has been secured for the Ford showrooms and offices. The present Ford plant at Trafford Park, Manchester, will be utilized when the Dagenham plant is in full working order as an assembling plant for Northern England.

The factory at Cork, Ireland, will be devoted exclusively to the production of tractors and the whole of the Fordson plant at Detroit will be transferred to that site.

In a statement issued tonight, Sir Percival Perry, who is to be the Chairman of the new Ford Company, said:

"In the past the assembly plants in France, Holland, Denmark and other European countries drew their parts from America and Manchester. We hope in three years that Dagenham will become the Detroit of Europe. Henry Ford wishes it to be a British enterprise, and to employ British workpeople, so we are founding a new company with $35,000,000 capital, of which Henry Ford retains 60 per cent. of the investment, leaving 40 per cent. to be subscribed here.

"The new company will sell Ford cars and commercial vehicles to the whole of Europe, excluding Russia, to Africa, excluding the British colonies which are supplied by the Canadian Ford factory, and to Asia Minor, so that we will extend the British motor export trade by five times the present figure.

"When Mr. Ford inspected the present mass of burning refuse on the Dagenham site he declared he would utilize the refuse to produce power for the new plant. When I was in America three weeks ago Mr. Ford showed me an odorless refuse destructor in full working order in his cement plant."

Henry Ford and his son, Edsel, will be on the Board of Directors of the new company. Sir Percival Perry introduced the first Ford car into this country and built up the Ford business here.

$400,000 FOR HOSPITAL GIVEN BY ROCKEFELLER

Foundation Offer Contingent on Raising of $850,000 for St. Luke's in Tokio.

A gift of $400,000 from the Rockefeller Foundation to endow the projected College of Nursing of St. Luke's International Hospital at Tokio was announced last night at a dinner at the Park Lane. The gift is conditional upon receipt of $850,000 needed to build the plant, according to George W. Wickersham, who made the announcement.

The dinner was dedicated to "practical friendship with Japan" and was designed to forward the hospital's drive for $2,656,000 of a total of about $5,000,000 needed to rebuild and make additions to the hospital, which suffered severe damage in the earthquake. Thomas W. Lamont, as well as Mrs. August Belmont and Dr. Rudolph Bolling Teusler, who has directed the hospital since its founding twenty-seven years ago, appealed for funds. About $400,000 has been pledged in this country and about $500,000 in Japan.

Pleading for friendship with Japan, Mr. Wickersham declared that "we should build up our friendship with the Japanese, who are the best friends we have, instead of building up an enormous navy. The best approach possible by the Christian Church in a non-Christian country is by bringing bodily aid." St. Luke's Hospital would do this, he said.

Mr. Lamont declared that "St. Luke's is destined to contribute far more than medical care; it is destined to become the medical centre of Japan." He added: "We should do everything we can to make firm our friendship with Japan."

Mrs. Belmont urged that we "prepare for peace by sowing seeds of generous kindness."

Dr. Teusler said the hospital offered the Japanese the only practical clinical training and the only nurses' training facilities available in their country. Japanese hospitals, he said, were mere "boarding houses," and while the Japanese physicians, who lacked the advantage of training abroad, were versed in theoretical medicine, they had no opportunities for internship. The Japanese people and their Government, he said, appreciated the benefits of the hospital.

J. WANAMAKER HEIRS FIGHT ESTATE TAX

Government Opens Hearings on $10,041,942 Inheritance Levy Against $43,000,000.

TRANSFER PRIOR TO DEATH

Executors Combat Contention That Gift Was Made to Son to Avoid Tax Payment.

Special to The New York Times.

PHILADELPHIA, Nov. 13.—Executors of the John Wanamaker estate began a contest here today against paying $10,041,942 in Federal inheritance taxes. The hearing, in which about 100 witnesses are expected to be called, is being held before William R. Green, sitting as a member of the Board of Tax Appeals.

The action centres about the transfer to the late Rodman Wanamaker of virtually all the shares in the Wanamaker stores in Philadelphia and New York, or about 90 per cent. of the estate, on Dec. 14, 1920. This gift, the Government contends, was made "in contemplation of death" and "in an effort to defeat the Government of an inheritance tax." John Wanamaker died Dec. 12, 1922, two days short of two years after the property's transfer. His entire estate is valued at about $43,000,000.

Counsel for the estate, who won a similar battle in the State courts over the same portion of the estate, contended in their opening statement that Mr. Wanamaker was not thinking of approaching death when he made the gift to his son, but made the transfer for purely business reasons.

Colonel Robert H. Montgomery, who arranged the details of the transfer, testified today to his various conferences with the merchant. Representative James M. Beck told of seeing Mr. Wanamaker in 1920 about the time of the transfer, and said that he seemed to be in good health.

Others who testified today were William L. Nevin, President of the Wanamaker Stores and executor of the Rodman Wanamaker estate, and Henry Funk, his secretary. Both gave testimony to indicate that Mr. Wanamaker had no thought of death at the time the gift was made.

At the hearing the executors of the estate were represented by Owen J. Roberts as chief counsel. The chief of the Government array of counsel is Maxwell E. McDowell of the Bureau of Internal Revenue.

Mrs. Barclay H. Warburton, daughter of John Wanamaker, and the estate of Mrs. Elizabeth Macloid, a deceased daughter, are to be represented as the trial progresses by George Wharton Pepper.

O. M. MITCHEL ESTATE IS PUT AT $5,115,042

Bulk Is in Securities—Widow Gets Two-Fifths of Residuary—$200,000 for a Hospital.

Ormsby MacKnight Mitchel, who lived at Rye, N. Y., and died Oct. 2, 1927, left an estate appraised yesterday by Deputy Tax Commissioner Stephenson at $6,011,369 gross and $5,115,042 net, of which $4,875,645 was in securities. The estate was reduced by debts of $423,698 and other deductions. Mr. Mitchel had $829,477 in cash, of which $798,414 was deposited with C. D. Barney & Co. His yacht Wildfire was sold for $80,000. The largest holdings of securities were 6,500 shares General Electric, $987,656; 2,000 Electric Bond and Share, $236,312; 2,000 Union Carbide and Carbon, $270,000; 6,000 R. J. Reynolds Tobacco "B," $750,712; 1,700 E. I. du Pont de Nemours, $672,900, and 2,400 Standard Oil of Indiana, $175,800.

The will gave books worth $2,322, a legacy of $500,000 and a life interest in $1,507,096 as two-fifths of the residuary estate to the widow, Mrs. Elizabeth Phillips Mitchel, while $500,000 and a fifth of the estate outright were left to Ormsby MacKnight Mitchel Jr., and $100,000 in cash and a fifth of the residue were given to the two daughters, Agnes M. Hanes and Priscilla M. Meek. John W. Hanes and Samuel W. Meek, son-in-law, receive $50,000 each, and $25,000 each went to grandchildren. The only charitable bequest was $200,000 to the United Hospital of Port Chester. Harry A. Schafuss, a friend and executor of the will, received $100,000.

Mr. Mitchel was an expert on grain exports and was grain purchasing agent for the Allied Governments during the World War.

FRANCIS P. LEAVENWORTH.

Professor Emeritus of Astronomy Is Dead at 70.

ST. PAUL, Minn., Nov. 13 (AP).—Francis P. Leavenworth, 70 years old, Professor Emeritus of Astronomy at the University of Minnesota, died here today. Professor Leavenworth, who was formerly head of the Department of Astronomy, completed his thirty-fifth year as a member of the Faculty of the university last year.

After graduating from the University of Indiana in 1880 Professor Leavenworth spent two years with the Cincinnati Observer before making astronomy his life work. He spent five years at the McCormick Observatory of the University of Virginia and a like period as Director of the Haverford College Observatory before going to the University of Minnesota.

Dr. Edwin B. Dickinson Dead.

AMHERST, Mass., Nov. 13 (AP).—Dr. Edwin B. Dickinson, 64 years old, a dentist who had practiced here for nearly forty years, died suddenly today at his son's home in Springfield. He received his degree from the University of Pennsylvania. He was a member of the national, State and local dental associations.

Leonard Yancey James.

RIO JANEIRO, Brazil, Nov. 13 (AP).—An agency dispatch from Sao Paulo reports the death of Leonard Yancey James, an American dentist. He was 56 years old and had long been in ill health.

Dies of Sleeping Sickness.

TRENTON, N. J., Nov. 13 (AP).—Philip Papier died today in a local hospital after having been ill for three weeks with sleeping sickness. His age was 50 years.

EDINBURGH PROFESSOR, A. W. MAIR, DIES IN FIRE

Scholar Found Dead in Study Armchair—Cigarette Caused Blaze, It Is Believed.

Wireless to THE NEW YORK TIMES.

LONDON, Nov. 13.—Professor Alexander W. Mair, a leading authority on Greek and professor at Edinburgh University, was burned to death in his own study at Edinburgh early today, probably owing to a lighted cigarette. The body was found in an armchair by the fireplace, where he apparently had fallen asleep before the blaze started.

His wife saw smoke coming from the study when she came downstairs for breakfast. She pushed the door open and found a furnace of smoke and flames inside.

Firemen said Professor Mair apparently had awakened too late and collapsed when he saw the flames had trapped him. He had been working till the early morning on articles for the Encyclopaedia Britannica.

Professor Alexander W. Mair had been Professor of Greek at Edinburgh University since 1903. He distinguished himself as a classical scholar at Aberdeen University and at Cambridge University, where he was Craven Scholar in 1897, later becoming a Fellow of Gonville and Caius College.

He published several volumes on classical subjects, including a translation of Hesiod, and frequently contributed verse to various magazines.

A. C. FITZPATRICK DEAD; LONG IN COFFEE TRADE

Founder of Knickerbocker Mills Died at Montclair but Spent 50 Years in Brooklyn.

Special to The New York Times.

MONTCLAIR, N. J., Nov. 13.—Austin C. Fitzpatrick, 82 years old, founder of the Knickerbocker Mills of New York, and one of the best known merchants in the tea, coffee, and spice business, died of heart disease here early today. He had been ill six months. He had resided at the Hotel Montclair for the past five years but had been a resident of Brooklyn for fifty years. He was born in Wilkes-Barre, Pa.

He founded the Knickerbocker Mills, an importing and exporting firm, and retired as its president five years ago. In 1879, he married the late Martha Crollius, of Brooklyn.

Mr. Fitzpatrick is survived by four sons, Austin C. Fitzpatrick Jr., of California; Roger L. of Hornell, N. Y.; and Irving and Howard Fitzpatrick of Montclair and three daughters, Mrs. Leroy Crane and Mrs. Roscoe C. Allen of Montclair, and Mrs. Theodore Smith of Hackensack.

Private funeral services will be held at the convenience of the family. Burial will be in Greenwood Cemetery, Brooklyn.

DR. W. NORTH RICE, EDUCATOR, DIES AT 82

Geologist and Former Acting President of Wesleyan University.

DELAWARE, Ohio, Nov. 13 (AP).—Dr. William North Rice, Professor Emeritus of Geology at Wesleyan University, Middletown, Conn., died here today at the age of 82. He had been a visitor here for several weeks. Dr. Rice was acting President of Wesleyan three times and was widely known as the author of scientific and religious books.

The relations of Dr. Rice to Wesleyan lasted for some sixty-seven years. On his eightieth birthday, in 1925, the Faculty presented to him a testimonial of the high regard in which Middletown held him.

Dr. Rice was never a pessimist as to the modern age. He once said: "I believe that this skeptical, questioning age possesses a truer appreciation of Christ than any age that has gone before."

In 1922 he was named Honorary President of the Connecticut Federation of Churches.

MGR. SIGISMUND SWIDER.

Pastor of Bayonne (N. J.) Church Dies—Was Native of Poland.

Mgr. Sigismund Swider, pastor of Our Lady of Mount Carmel Church of Bayonne, N. J., died yesterday in St. Francis Hospital, Jersey City, after an illness of three weeks. He was in his sixty-sixth year.

He was ordained forty-two years ago in his native city of Cracow, Poland. He was assigned to the Mount Carmel parish twenty-eight years ago. The rapid growth of his parish was brought to the attention of the late Pope Benedict XV who, in recognition, bestowed on him the rank of monsignor.

Mgr. Swider had no relatives in the United States. Two nephews in Europe are said to be his only survivors.

A solemn requiem mass will be celebrated at 10 A. M. Friday at the Church of Our Lady of Mount Carmel. Bishop Thomas Walsh of the Newark diocese, will give the last blessing. Burial will be in Holy Name Cemetery, New Jersey.

The body will lie in state in the church tomorrow afternoon. In the evening the office of the dead will be read by priests of the diocese.

TWO, NEAR CENTURY, DEAD.

Chicago Loses Mrs. F. M. Winne, Above 100, and Mrs. A. A. Day, 98.

Special to The New York Times.

CHICAGO, Nov. 13.—Two former New York State women, one 100 years old and the other 98, died here today. Mrs. Frances M. Winne, who celebrated her one-hundredth birthday anniversary on Jan. 8, died at the home of her son-in-law, Dr. Frank C. Dakin, in Evanston.

A native of Catskill, N. Y., Mrs. Winne came to Chicago before the Chicago fire with her husband, Abraham L. Winne, who died more than fifty years ago. She was a great-great-grandmother and is survived by two daughters.

Miss Arstine A. Day, 98 years old, who came to Chicago from New York City fifty years ago, died today at the Chicago Home for the Aged of injuries caused eight days ago when she fell and fractured a hip. Miss Day was an accomplished musician and had taught music in Chicago for three generations.

DR. T. B. WARNER DIES OF INJURIES

New York Physician's Skull Fractured When Automobile Overturns.

ON WAY TO HUNT UP-STATE

Member of a Baltimore Colonial Family—Served in Navy During the World War.

Dr. Theodore B. Warner of 280 Riverside Drive died on Monday night at St. Benedict's Hospital, Kingston, N. Y., from injuries suffered in an automobile accident near Kingston on Friday night.

Dr. Warner was a member of a hunting party that was proceeding by automobile to the Catskills. The other members were Dr. Lawrence M. Haberman of 227 Riverside Drive, who was at the wheel; Mrs. Haberman and Mrs. Effie Odell, and Rene Descartes of 2,440 Broadway.

While going along the Ashokan road, the car overturned twice. Dr. Warner's skull was fractured and his face badly cut by broken glass. Mrs. Haberman had three ribs broken, and Mr. Descartes's collar bone was fractured. The injured persons were taken to the hospital by passing motorists.

Mrs. Warner, wife of the physician, and a friend, W. R. Nelson of 332 West Eighty-ninth Street, rushed to Kingston when they learned of the accident and were with Dr. Warner when he died.

Dr. Warner left, beside his wife, his mother, Mrs. Blanche Warner, and a sister, Miss Grace Warner, both of Washington. He was born in Baltimore forty years ago and came from an old Colonial family. He graduated from Baltimore University, and served in the navy during the World War as a lieutenant. At his death he was a captain in the Ninth Field Artillery, New York National Guard, and a member of the Sons of the American Revolution, The Southern Society, and Kedron Masonic Lodge, the last named of Baltimore.

Funeral services will be held tomorrow at Brown Memorial Church. The funeral will be from the home of Dr. Warner's aunt, Mrs. John W. Coyle, 2,725 St. Paul Street, Baltimore.

SEPTIMUS C. FLEETWOOD.

Dies at 85 After 58 Years With the New Haven Railroad.

Special to The New York Times.

NEW HAVEN, Conn., Nov. 13.—The death of Septimus C. Fleetwood, at his home in West Haven today, removed a unique railroad figure. Mr. Fleetwood, who was 85 years old, had been for fifty-eight years in the accounting department of the New Haven Railroad system, was Treasurer of the steamship department of the railroad, and was an authority on railroad conditions existing when he entered the service of the line in 1870. The New York terminus was then on the site of the old Madison Square Garden. Mr. Fleetwood moved to the Grand Central Station in 1872 and to New Haven Oct. 1, 1887.

His knowledge of early railroading was constantly drawn upon by department heads for reference purposes.

The funeral services will be held tomorrow at 1 o'clock. Burial will be at Evergreen Cemetery.

The Rev. Edward W. Drew.

Special to The New York Times.

CHICAGO, Nov. 13.—The Rev. Edward W. Drew, for many years prominent in the Methodist ministry of Chicago, died in St. Francis Hospital, Evanston, today after several months' illness, at the age of 72. He came to Chicago sixty years ago. He is survived by five daughters and two sons: Mrs. Edson B. Fowler, Mrs. Samuel D. Pryce and Miss Bessie Eller Drew of Evanston, Ernest and Hedley Drew of Chicago and Celia Ann and Mildred Drew of New York. Funeral services will be held at the house on Thursday.

Frederick A. Betts Buried.

Special to The New York Times.

NEW HAVEN, Conn., Nov. 13.—Frederick A. Betts, former State Insurance Commissioner and close friend of the late Senator M. A. Hanna, was buried here today. Mr. Betts, who was 71 years old, died at his home in Pittsburgh after an illness of several months. He was formerly a local grain dealer and was instrumental in swinging Connecticut for McKinley in opposition to the State machine which tried to secure the nomination of Thomas B. Reed.

W. A. Unger Dies at Work.

William A. Unger, 55 years old, of 105 Armstrong Avenue, Great Kills, Staten Island, died suddenly yesterday afternoon from heart disease while at work at 701 Tenth Avenue. Three weeks ago, his brother, Anthony F. Unger, with whom he had carried on the roofing business established sixty-five years ago by their father, died similarly while at work and from the same cause. Another brother is Police Lieutenant Joseph L. Unger.

William C. Dobie.

PORT ARTHUR, Ontario, Nov. 13 (By The Canadian Press).—William C. Dobie, picturesque pioneer of the Port Arthur district, who had lived here for fifty-six years, died tonight at the age of 86. He was a former police magistrate and had also been in business.

Henry Onions, Steel Man, Dead.

Special to The New York Times.

YOUNGSTOWN, Ohio, Nov. 13.—Henry Onions, a pioneer settler who stepped onto the soil of the Western Reserve eighty-two years ago, died today in St. Petersburg, Fla. Throughout his life he was identified with the iron and steel plants of this district.

Mark R. Balcom.

CORNING, N. Y., Nov. 13 (AP).—Mark R. Balcom, who claimed the distinction of being the first man to own an automobile in Corning, died at the City Hospital here today. He was a farmer and native of Curtis, near here.

Rabbi Munk Dies in Palestine.

JERUSALEM, Nov. 13 (Jewish Telegraphic Agency).—Three weeks after he came to settle in Palestine, Rabbi Meir Munk died in the Agudah colony, Machney Israel. He himself intended to reside in Jerusalem.

Obituary Notes.

D. EDWARD GREER, general counsel of the Gulf Refining Company, died yesterday at his home in Houston, Texas, after a long illness, aged 67.

A. W. TURLINGTON, Secretary of the American Smelting and Refining Company, died yesterday of heart disease in Denver.

MAJ. G. A. NOSKA DIES; VETERAN OF TWO WARS

Consulting Engineer Served at San Juan Hill and in France —Last Illness Brief.

Major George A. Noska, consulting engineer of the firm of Lange & Noska, 420 Lexington Avenue, who served in the Spanish-American war and during the late war in France, died suddenly of heart disease at his home in Hastings, N. Y., on Monday morning. Major Noska had been at his office as late as Saturday and became ill Sunday evening, sinking thereafter rapidly until his death. He was 54 years old.

With him when he died were his wife, the former Miss Margaret Peasley, and his daughter, Mrs. Leon Douglas. Major Noska is survived also by another daughter, Miss Adelaide Noska; two sisters, Miss Laura and Miss Cora Noska, and five brothers, Charles S., William Henry, Elliott V., Clarence E. and Frank T. Noska. Private services will be held this evening and will be followed tomorrow morning by a military funeral. Major Noska had lived in Hastings for eighteen years, at 42 Summit Driveway.

He served during the Spanish-American war with the Seventy-first Regiment and participated in the San Juan Hill engagement. During the World War he served as a Captain with the First Battalion of the 303d Engineers, Seventy-eighth Division. He enlisted in 1917 and served in France from May 1, 1918, to June, 1919, when he was discharged and placed in the Reserve Corps with the rank of Major.

H. C. Tily Drops Dead While Singing

PHILADELPHIA, Nov. 13 (AP).—While singing under the direction of his brother at a rehearsal of the Strawbridge & Clothier Store chorus, Harry C. Tily, Treasurer of the store, fell dead last night, a victim of heart disease. Mr. Tily was born in England sixty-one years ago. He came to this country at the age of 10, and was in the service of the Strawbridge & Clothier Store for forty-six years.

William S. Reilly.

ROCHESTER, N. Y., Nov. 13 (AP).—William S. Reilly, for twenty-three years in the Department of Parks here, eight of which he served as Park Commissioner, died last night at the age of 70. He was a pioneer in the development of the playground system here and was originator of skating and water carnivals.

Births

AFFLERBAUM—Mr. and Mrs. Leo H. Afflerbaum (nee Pearl Golding) announce the birth of a daughter on Nov. 13 at Druskin Sanitarium.

KLEIN—Dr. and Mrs. Leo L. Klein (nee Frances Hyman) announce the birth of a baby daughter at St. Elizabeth's Hospital, Nov. 12, 1928.

Engagements

ROBINSON—BARTON—Mr. and Mrs. Samuel E. Barton of 38 Summit Av., New Dorp, Staten Island, announce the engagement of their daughter, Jean E., to Mr. Carlton A. Robinson of Detroit, Texas.

SCHERRICK—PINOVER—Mr. and Mrs. Max Pinover announce the engagement of their daughter, Selma Ruth, to Mr. Jerome Scherrick, son of Mr. and Mrs. Jacob Scherrick of Brooklyn, N. Y.

UDELL—SAMUELS—Mr. and Mrs. Sam Samuels of 120 West 85th St. take pleasure in announcing the engagement of their daughter, Alice Helen, to Mr. Daniel A. Udell, son of Mr. and Mrs. Max Udell of Brooklyn. At Home Sunday, Nov. 18, 2 to 6 P. M. No cards.

Deaths

Allen, Lewis H.
Aster, Joseph.
Bayer, Grace C.
Bergen, Philip V.
Betts, John V.
Bloodgood, Eloise F.
Bourgeois, Marie L.
Brender, Samuel.
Bunde, Arthur M. K.
Chait, Hannah.
Chambers, Margaret.
Collie, Lucille A.
Crammelin, G. B.
Dart, Luella.
Dillingham, Robert H
Duryea, Effie M.
Everson, Valentine H.
Farrell, James G.
Filteau, John H.
Fitzpatrick, A. C.
Fleetwood, Septimus.
French, Bernard.
Gerstenzang, Leah.
Gibson, Florence R.
Gill, Miles Howard.
Granberry, Mrs. G.
Hall, Marlborough.
Hamilton, Walter R.
Hochster, Jacob A.
Josephs, Samuel.
Lane, George J.
Madison, Melinda.
Mansell, Bruce G.
Mayer, Dora.
Mayer, Elizabeth S.
Meyer, Chester.
Morgenstern, Rose B.
Morison, Andrew.
Mulcahey, James J.
Murphy, Rosemary L.
Noska, George A.
Peck, Anna M.
Postley, Sterling.
Pritchard, T. W.
Raphael, David.
Rayment, R. F. T.
Rhodes, Etta H.
Rolland, Hugo.
Rosenthal, Siegfried.
Ryan, Beatrix.
Sage, Agnes Caroline.
Schiff, Esther.
Schuit, Anna.
Simon, Cornelia.
Smith, M. Helen.
Stiefel, Moses.
Teeber, Daniel D.
True, Clarence F.
Tweed, Helen M.
Van Brakle, F. D.
Van Sinderen, Miss.
Warded, John S.
Warner, Theodore B.
Waterson, John N.
Webber, Emma.

ALLEN—On Monday, Nov. 12, 1928, Lewis H., beloved husband of Clara Jones and father of Clara, Lewis Jr. and Thomas Allen, aged 56 years. Funeral services will be held at his home, 1370 East 21st St., Brooklyn, on Wednesday, Nov. 14, at 3 P. M.

ASTOR—Joseph, Nov. 13, at residence, 1,400 Vyse Av., Bronx. Funeral Wednesday, Nov. 14, 10 o'clock, from residence.

BAYER—On Nov. 13, Grace Gokefair, beloved wife of Gustav Bayer. Funeral services at her late residence, 602 Van Cortlandt Park Av., Yonkers, N. Y., Thursday (Nov. 15), at 2:30 P. M. Kingston (N. Y.) papers please copy.

BERGEN—Philip V., on Nov. 12, son of Samuel J. and the late Josephine V. Bergen; brother of George L., Walter H., Robert N., Louise and Bergen. Mrs. Jay D. Gruver, member of 369th Infantry Company E, 10th Division and Wyoming Lodge, No. 465, F. and A. M. Masonic service at his residence, 2,312 Gleason Av., Bronx, Wednesday, Nov. 14, at 8 P. M. Church service at St. Peter's Church, Westchester Square, Thursday, Nov. 15, at 2 P. M.

BETTS—At Saranac Lake, N. Y., Nov. 11, 1928, John Vissell, son of George F. and Katherine White Betts, age 20 years. Funeral service private at his home, Betts Wood Road, Norwalk, Conn., Thursday, 2:30 P. M. Interment Norwalk.

BLOODGOOD—Eloise Fiesom, wife of Robert Fanshawe Bloodgood, on Nov. 12, at 1127 Park Av. Funeral service at the Church of the Transfiguration, Thursday morning, Nov. 15, at 9:30.

BOURGEOIS—Marie Louise, at Amityville, L. I., Nov. 12. Funeral service private.

BRENDER—Samuel. Services at Riverside Memorial Chapel, 76th St. and Amsterdam Av., Wednesday, 1 P. M.

BUNDE—On Nov. 11, 1928, Arthur M. K. Bunde. Funeral Wednesday, Nov. 14, at Washington, D. C.

CHAIT—Hannah, at her residence, 538 West 162d St. Services Wednesday, 2 P. M., Albert Bros.' Chapel, 3164 Lenox Av.

CHAMBERS—At Washington, D. C., Sunday, Nov. 11, 1928, Margaret Frances Chambers, wife of the Rev. B. D. Chambers of Milwaukee, Wis., and daughter of the late Benjamin and Amelia M. Thomas. Funeral services at Calvary Episcopal Church, 4th Av. and 21st St., Wednesday afternoon, Nov. 14, at 2:30 o'clock.

COLLIE—Nov. 12, Lucille Aspinwall, wife of Reginald Wells and daughter of the late Thomas Aspinwall, Esq., suddenly, at her residence, Murrayfield, Edinburgh, Scotland.

CRAMMELIN—George B., on Nov. 12, 1928, at his late residence, 409 85th St., Brooklyn. Funeral services Wednesday at 8 P. M.

DART, Luella, on Tuesday, Nov. 13, 1928, beloved wife of Harry Grant Dart. Funeral 9:30 A. M., Thursday, Nov. 15, from 307 West 81st; thence to St. Paul's Church, Columbus Av., near 30th St.

DILLINGHAM—Robert Henry, on Nov. 12, son of the late R. H. and Juliet T. Dillingham. Funeral services at the Campbell Funeral Church, Broadway at 66th St., New York City, Wednesday, Nov. 14, at 10 A. M. Interment private.

DURYEA—On Sunday, Nov. 11, 1928, Effie M., beloved wife of Augustus Duryea of 401 Nostrand Av., Brooklyn. Funeral private.

EVERSON—Suddenly, at his home, 146 Hawthorne Av., Hawthorne, Valentine Hoag Everson, beloved husband of Grace F. Osgood and father of Alfred Frankel and Valentine Everson, Jr. Funeral services at his home Thursday, Nov. 15, 2:30 P. M. Interment private. New Haven papers please copy.

FARRELL—James G., husband of Ida Therese and beloved father of Genevieve T. Farrell and Therese M. Gallagher, at 305 West 142d St., Nov. 12. Requiem mass at Church of Our Lady of Lourdes Thursday morning, Nov. 15, at 9:45. Interment Gate of Heaven Cemetery. Montreal and Ottawa papers please copy.

FILTEAU—John Henry, beloved husband of Ida, on Nov. 13. Funeral from his late residence, 209 Bowers St., Greenport, Nov. 15, at 8:30 A. M.; thence to St. Agnes' Church, Greenport, where a mass of requiem will be offered for the repose of his soul at 10 A. M. Interment Gate of Heaven Cemetery, Montreal and Ottawa papers please copy.

FITZPATRICK—Austin C., at Montclair, N. J., Tuesday, Nov. 13. Funeral private. Interment Greenwood Cemetery.

FLEETWOOD—At New Haven, Conn., at his late residence, 8 Smith St., Nov. 13, 1928, Septimus C. Fleetwood, in the eighty-seventh year of his age. Funeral service will be held at the Parlors of Beecher, Bennett & Lincoln, 1067 Broadway, New Haven, Conn., Wednesday afternoon, Nov. 14, 1928, at 3 o'clock. Friends are invited to attend.

FRENCH—On Nov. 13, at the home of his son, 40 Lincoln Av., Tuckahoe, N. Y., Bernard French. Requiem mass at the Church of the Immaculate Conception, Tuckahoe, on Thursday at 10 A. M. Interment Calvary Cemetery. Please omit flowers.

GERSTENZANG—Leah, wife of the late Solomon, dearly beloved mother of Rose Brooks, Abe, Kaplan, Jennie Levine, Abe, Louis, Harry and Robert. Funeral from 838 Manida st., Thursday at 10 A. M. Interment Mount Zion Cemetery. Please omit flowers.

GIBSON—Florence R., beloved wife of William J. Gibson and mother of William Jr. and Gilbert, suddenly, on Nov. 12. Funeral Thursday, Nov. 15, at 9:30 A. M. from the Westchester Biltmore, Rye, N. Y. Requiem mass will be offered at 10:30 A. M. Church of the Resurrection, Rye. Interment private.

GILL—Helen Howard, beloved wife of Commander Charles C. Gill, U. S. N., and daughter of Rear Admiral W. H. Howard (retired), U. S. N., at Saranac Lake, N. Y., Nov. 12. Services private.

GRANBERRY — On Nov. 12, 1928, Mrs. Georgia Folsom Granberry, nee Marriot Strickland, following a short illness. Services at 149 East 61st St., Manhattan, Wednesday evening at 8:15. Burial private.

HALL—Jerusalem Chapter, No. 8, Royal Arch Masons. Companions: You are hereby requested to attend the funeral services of our late companion, Marlborough Hall, at the chapel, 671 6th Av., on Wednesday evening, Nov. 14, at 8 o'clock.

WILLIAM WELLS GRAHAM, High Priest.
SAMUEL C. WILSON, Secretary.

HAMILTON—Walter R. Hamilton, aged 42 years, husband of Madeline Mowry. Funeral service at his late residence, 37 King St., Jersey City, N. J., on Wednesday, Nov. 14, at 2:30 P. M.

HORSTMAN—At Ithaca, N. Y., Nov. 10, Jacob Agnes Hoganta, formerly of Rochester, N. Y., and West Orange, N. J., in his eighty-ninth year. He is survived by two sons, Frank of Cleveland, Ohio, Jacob D. of Los Angeles, Cal., and two daughters, Mrs. D. Ross McCulloch and Mrs. Willets Carpenter, both of Trumansburg, N. Y. Interment in Mount Hope Cemetery, Rochester.

JOSEPHS—Samuel, beloved husband of Sarah Josephs, brother of Annie Schwarz, Sylvia Schatz and Rose Lande. Funeral from his late residence, 901 West 115th St., Thursday, Nov. 15, at 1:30 P. M.

JOSEPHS—Hadassah Lodge, No. 8, D. O. T. S., Sisters are requested to attend funeral of Samuel, husband of Sister Sarah Josephs, Thursday, Nov. 15, 1:30 P. M., from residence, 901 West 115th St.

ROSE S. GOLDBERG, President.

LENZ—Suddenly, on Monday, Nov. 12, 1928, George Jacob Lenz, aged 61 years, beloved husband of Anna and devoted father of Harold Lenz. Services Thursday afternoon, 2 o'clock at the memorial chapel Isaac Herriott Sons, 232 East 59th St.

MADISON—At Montclair, N. J., on Monday, Nov. 12, 1928, Wellmia T. Ward, widow of Edward Madison, in her eightieth year. Funeral services will be held at her home, 199 Lincoln St., Montclair, on Wednesday afternoon at 2:30

LOST and FOUND

Advertisements received until midnight.

TELEPHONE LACKAWANNA 1000

70 cents an agate line daily; 80 cents Sunday.

LOST.

BAG—Victory Ball, Hotel Plaza, Monday night, party bag; $10 reward, no questions. Send return of identification document. Office, Hotel Governor, 35 56th Av.

BANK BOOK, Bowl, return Sturgeon Savings Bank, 415 Lexington Av.; payments stopped.

CASTANET, Sunday, near Hammerstein's Theatre. Finder please telephone to June Paget and receive reward. Riverside 2024.

CERTIFICATE Lost—The loss and application for issue of new certificate is announced for fifty (50) shares stock in the Northern Central Railway Company, No. 27107, dated Dec. 2, 1910, standing in the name of Rose Maxwell Connell.

DRESSING CASE, marked E. M., left in taxi Sunday evening; contained articles of great sentimental value to owner. Finder please return to 446 East 57th St. and receive reward.

OVERNIGHT bag, black, in taxi, containing miniature, clothes; reward. Plaza 4809.

PACKAGE, wrapped blue paper, containing three dresses, taxi, between Washington Square South and Liberty St. Ferry, 4 to 4:30 P. M. Monday. Finder please return to Macleod, 22 Washington Place.

POCKETBOOK—Reasonable reward for return of pocketbook containing $100, Emigrant Industrial Savings bank book No. 91561, at Greenlawn Station, Long Island, R. R. M. McGovern, 70 East 61st

POCKETBOOK, blue, Carnegie Hall, Saturday; substantial reward. 22 East 47th, Apt. 3A.

PURSE, crocodile, Friday, 9 A. M., Madison trolley, 78th St.; reward. Barclay 5380.

ROSARY, silver, purple leather case; name on cross Academy 8050.

SUITCASE, woman's black leather, left in taxi driven from Hotel Astor to C. and C. Garage, West 41st. Return to Mrs. F. E. Loney, Hotel Astor. Reward at cashier's desk.

SUITCASE, brown, lost Friday, Nov. 9; left alongside driver of taxicab 58th St. Park Av.; contents valuable to owner only; reward. Phone Santa Clara, Caledonia 4765.

SUITCASE, bearing initials J. E. K., left in taxi; finder please return to Mrs. J. E. Kean, 316 West 84th St.; reward.

TYPEWRITER (Royal Portable), in taxi, 6th Av.-13th St., between 8-9 P. M., Nov. 10; reward. Whitehall 4000, Gooding.

WALLET, sharkskin, Monday, in Madison Cross bus, in or near Park-Tilford's, 37th, 5th Av.; reward. Lexington 8184.

Jewelry.

BAR PIN, platinum, 3 diamonds; Saturday night, Academy 8324.

BRACELET, diamond-sapphire, flexible; Sunday night, between 51st-103d Sts., Broadway. Keith's 81st St. Theatre. Reward. Academy 8520.

BRACELET, diamond and pearl, probably dropped in Yellow Taxi riding on 5th Av. Sunday afternoon; reward. Telephone Longacre 8250.

BRACELET with 96 diamonds and onyx, lost theatrical district, Nov. 9. Liberal reward for return to F. J. Kirschner, 100 William St. Beekman 3000.

BROOCH, topaz and pearls, lost Nov 9 between 23d St. and 51st; liberal reward. Putnam, 306 West 224 St. Phone Chelsea 2382.

CROSS, green stones, like emeralds, attached old-fashioned gold chain, Tuesday, Riverside Drive, 124-79th; reward. Spring 1358.

DIAMOND and emerald wrist watch, lost Saturday night, Nov. 10, Park Av. between 67th and 90th Sts.; $75 reward. Herbert J. Payne, 15 William St. Hanover 0635.

JEWELED Tecta Chi Fraternity pin, Nov. 12, between 47th and Grand Central; reward. Call Ernst, Bryant 6603.

PIN, horseshoe shaped, set with small pearls and diamonds, Actors Equity ball, Hotel Astor, Saturday night, Nov. 10; liberal reward for return. J. S. Bryant, Hotel Seville, Madison Av., 29th St.

PIN, DIAMOND HOOK AND EYE PIN, ABOUT 2½ INCHES LONG, LOST TUESDAY; FINDER WILL BE REWARDED. MRS. J. M. GERARD, 161 EAST 63D ST.

PIN, monogram H. W., set with diamonds, Monday, Nov. 12; reward. H. Weiss, 650 Ocean Av., Brooklyn.

PIN, circular bonknot with 3 diamonds. Call Ingersoll 10490, evenings; reward.

RING, platinum, nine small diamonds, six sapphires; Flatbush Av. near Myrtle Court, Brooklyn, Friday night; reward. Cumberland 4927.

RING, gentleman's lost; horseshoe design; initials "H. N. F."; sentimental value; reward. Phone Franck, Williamsburg 2600.

RING, greenstone, set in silver, in ladies' room in Oppenheim & Collins; reward. 634 Palisade Av., Jersey City. Siegel.

WATCH (gold) and chain, with medal, Saturday night; reward. Hanover 7200. Wilson.

WATCH, WRIST, memorial, Jocelyn on back, at Astor Hotel, subway to 50th St.; reward. 936 West 138th, Apartment 22.

WEDDING RING, "F. A. M. to S. F. M., Jan. 24, 1922"; reward. Rector 2367.

WRIST WATCH, lady's, gold, Riverside Drive, between 110th and 115th Sts., Sunday; reward. Academy 4966, mornings before 9.

WRIST WATCH, onyx and diamond, Monday on Broadway between 80th and 100th Sts.; liberal reward. Return to Gunst, 820 West 80th St.

WRIST WATCH, white gold, Longine movement, Alvin Theatre; reward. Albert, 175 Riverside.

WRIST WATCH, silver, Elgin, initials "L. E. H."; reward. Vanderbilt 9382.

$500 REWARD.

Diamond ring, single stone, emerald cut, approximately 2½ carats, with 26 baguette diamonds in shank, engraved R. H. R. to L. F., June 12, 1928; lost Nov. 7 between 79th and 46th Sts., west side, or in vicinity 85th St. and Broadway. Notify P. S. Ayers, 1 South William St. Whitehall 3480.

$100 REWARD

return of oblong diamond brooch, lost election night, Times Square or taxi to 1,902 Andrews Av., Bronx. F. H. Zindle, 18 William St. Hanover 2272.

$250 REWARD.

Bracelet, diamond and crystal link, lost between 78th St. and Park Av. or the Yankee Stadium, Saturday, Nov. 10. X 2486 Times Annex.

$400 REWARD

For return of diamond bracelet with two monogrammed bangles attached, lost Nov. 12, Ritz-Carlton Hotel. Herbert J. Payne, 15 William St. Hanover 0635.

Wearing Apparel.

FUR—Lost, four skin cabiai, three cuffs, Saturday at wedding between St. James's Church, Madison Av., 71st St., and Colony Club, 62d St.; reward. C. Enoch, furrier, 70 West 108th.

FUR CUFF, in Grand Central Station, 9:20 A. M. Monday; reward $20 for return, no questions asked. Box 86, Ossining, N. Y. Telephone Yorktown 162.

FUR Neckpiece, Lexington Av., between 35th and 40th Sts., Nov. 12; reward. Tatham House, 38th and Lexington Avenue.

$30 REWARD

For return of silver fox scarf, lost Monday afternoon, between Saks Fifth Avenue and 47th St., probably in taxicab. W. H. Soper, 15 William St. Hanover 0635.

Cats, Dogs and Birds.

BOSTON TERRIER, female, black, white, Skippy; baby's pet; reward. Floral Park 9282.

CAT, black, three white spots on underbody, female pet, 80th or 90th Sts., between Park and Lexington; reward. Telephone Caledonia 1492.

DOG, German police, vicinity 172d St. and Haven Av.; license 125771; reward A. Barthel, 735 West 172d St.

FOX TERRIER, black-white, brown spots over eyes; "Star"; reward. Glenridge 2487.

$35 REWARD—BOSTON BULL, brown with white face. Oakwood 8078.

All types of Genuine

Fur Coats

INCLUDING LATEST POSING MODELS

All Sizes Guaranteed Perfect $50

NEW FUR TRIMMED CLOTH COATS at lowest prices in town

FOX SCARFS DRESSES $10 AND UP

OPEN TILL 9 P. M.

FRANCES REID

57 West 49th St

A Permanent Reputable Fur Establishment

BORAH PLEDGES AID TO KELLOGG TREATY

"Will Do All to Expedite It Through Senate," He Tells Good-Will Delegates.

DENIES IT BINDS US TO WAR

Senator Also Insists Passage of Cruiser Fund Bill Will Help Ratification of the Pact.

Senator William E. Borah, Chairman of the Senate Committee on Foreign Relations, last night in Carnegie Hall pledged his support to the Kellogg-Briand peace treaty and promised to do all in his power "to expedite it through the United States Senate."

He was speaking at a mass meeting which closed the three-day session here of the Good-Will Congress of the International Alliance for International Friendship Through the Churches.

At the same time Senator Borah defended the naval appropriation measure which is to come before the Senate soon after it convenes and declared "frankly," as he said, that he was not going to fight it. Failure of the $274,000,000 appropriation measure for new cruisers would, in his opinion, he told the audience, jeopardize the passage of the treaty.

The Senator from Idaho in the course of his speech asserted that the Pact of Paris "marks an epoch in the cause for peace." He found in it no obligation for the United States to go to war. He declared that it contained no reservations, and expressed the hope that there would be none "when we are through with it." He said the world must realize that the "sentiment of all mankind" is behind the treaty, and he hailed the time when war will be stripped of its legality and of its glory and will be looked upon as a crime.

Stresses Sympathy for Pact.

"So much as been said and so powerfully said," Senator Borah declared at the outset of his speech, "about the subject in which we are all so interested this evening that I do not hope to be able to add anything new. However, I desire by my presence here to manifest my sympathy for the Kellogg-Briand treaty and to say that in so far as I am able to do so it will be expedited through the Senate of the United States."

He touched on the incongruity of thinking of peace in terms of war and asked, "Is it necessary in a peace plan to recognize the legality of war? Isn't it possible, and have we not arrived at the point where we can organize a plan for peace which will incorporate the principle that war is a crime and those who foment and foster it criminals?"

"I believe," Senator Borah continued, "that the first step has been taken in the Peace Pact." He recited the two articles which compose it and asserted that no member or signer of the treaty could be misled in any way by its terms, which condemn recourse to war for the solution of international conflict and agree that settlement of all disputes shall never be sought except by pacific means.

"This is a treaty for peace," the Senator asserted, "and in no sense a treaty for war. It cannot be construed as a treaty to carry on war under any conceivable circumstances. The only war admissible comes under the higher law of self-defense, which can never be given or taken away from a nation by treaty."

"Messenger" Preempts Microphone.

At this point there was an interruption. A well-dressed gentleman marched down the side aisle and stepped across the stage to where Mr. Borah was standing. Taking his place before the microphones of WOR, which were broadcasting the evening's speeches, the gentleman announced that he was bringing a message on world peace which he had received from the kingdom of heaven.

One of those sitting on the platform escorted the messenger off the stage and Senator Borah continued.

He argued that the passion for peace was as easily roused as the passion for war. Turning to the pending armament bill, he related the history of the measure, recounting that last Spring the naval bill when presented to Congress asked for appropriations of $800,000,000. "It was an indefensible, intolerable program," Mr. Borah said, "but public protests quickly brought about reconsideration." The House, he said, cut the amount to $274,000,000 and passed the bill, which is now on the Senate calendar under the head of "unfinished business."

"I thought the bill was ample, larger than I would have recommended if I had been writing it," Mr. Borah said. "But I want to tell you frankly that I am not going to fight the program. To do so now would in my opinion hazard the ratification of the treaty." He recited President Coolidge's pronouncements on armament, arguing that Mr. Coolidge has not deviated from his frequently expressed statement that he does not desire to institute an era of naval competition among the nations.

Carnegie Hall Is Crowded.

Carnegie Hall was crowded with a throng of peace lovers who had gathered early to hear Senator Borah's speech, which was the culminating moment of the three-day session of the Good-Will Congress. Chairs on platform, main floor, boxes and balconies were comfortably filled when Edward A. Alderman, President of the University of Virginia, the Chairman, rapped for order. Dr. Donald J. Cowling, President of Carleton College and member of the National Executive Committee of the League to Enforce Peace, read an Armistice Day message. The Rev. Harry Emerson Fosdick, whose address preceded that of Senator Borah, declared modern war was a "tragedy so indiscriminate that it is an open question who comes off worse, the winner or the loser."

"Too long," he said, "we have faced the fatal dualism; hard-headed realists making war and sentimental idealists making peace. So long as that dualism lasts we will have war. On the one side the Alexanders, the Caesars, the Napoleons and all their ilk, able, clear-headed men dealing realistically with facts, have been making war. And on the other side the Utopians, the dreamers, the poets, have been making peace. In consequence we have war. And we will have war until the realists give to peacemaking the same hard-headed, intelligent endeavor that hitherto they have given to warmaking.

"I spent a large part of this last Summer in Germany. What have the Allies done to Germany? They have condemned her to prosperity. I mean exactly that. They have taken away her armaments. They have forbidden her to have armies or navies or ammunition factories. They have seized upon her guns and battleships and dress parades and have gone off with them, chuckling at the harm they have done to Germany. What they really have done is to relieve her of a burden so tremendous that in spite of all the Dawes plan taxes Germany is coming back with a rapidity that surely prophesies that inside of twenty-five years she will be in unmistakable ascendancy in Europe.

"France, the victor, staggering under a great access of armament, with her franc at 4 cents; Germany, the loser, stripped of her armaments, with her mark at 20 cents—what a picture of modern war!"

The final sessions of the thirteenth annual meeting of the World Alliance for International Friendship Through the Churches, which took the form this year of a three-day Good-Will Congress, consisted of morning and afternoon general meetings, a quartet of round table discussions and a business meeting at which resolutions were adopted and the officers of the alliance re-elected for another year. The meetings were at the Waldorf.

At the morning meeting Chester H. Rowell, former newspaper publisher, described conditions from a militaristic standpoint in the Far East and declared that ten years would find the Orient ready for an armed advance on Western nations.

Major Gen. John F. O'Ryan, conducting a round table discussion on reduction and limitation of armament, contended that nations are like citizens of nations in their reaction to laws against arms. "The reliance of good citizens," General O'Ryan pointed out, "is not upon the prohibition prescribed by the law but upon the organized forces maintained to carry out the provisions of the law."

Charles P. Howland conducted the round-table conference on the Pact of Paris, Professor Clyde Eagleton that on the Monroe Doctrine, and Dr. Henry A. Atkinson that on the universal religious Peace Conference.

Armament Bill Causes Rift.

Friction developed during the afternoon session when it came time to report the resolutions of the Committee on Message and Recommendations. The fight centred on the issue raised the day before by Rabbi Stephen S. Wise and others, in which Dr Wise termed "ridiculous" the possible ratification of the Kellogg-Briand treaty by the Senate and the passage by the same body of the Coolidge recommendations for increased naval armament.

The committee, anxious that no measure should hinder in any way the ratification of the treaty, had carefully avoided mention of the appropriations measure which will be taken up by Congress, under "unfinished business," at the December session. This argument did not appeal to the assemblage, and when the Fifth Recommendation, dealing with armaments, came up, demand was made for some mention of the Alliance's disapproval of the arms bill.

The final addition to the armament recommendation read as follows:

"Any considerable increase in armaments at this time on the part of any nation will be interpreted by all the other nations of the world a denial of the pact of peace."

The other recommendations were unopposed. They included an appeal for outlawing war, an appeal to the nation to reconsider this country's attitude toward the League of Nations, a request for further action toward peace on the part of the Government, an appeal to the Government to reconsider the question of foreign war debts, approval of the United States policies toward Mexico and China; a condemnation of "unfair" immigration restrictions, opposition to military training in public schools, high schools and colleges and recommendations to educators to conduct specific courses on peace.

PUBLISHERS DISCUSS NEWSPAPER MECHANICS

Convention at Norfolk Also Hears Reports on Relations With Union Labor.

NORFOLK, Va., Nov. 13 (AP).—The mechanics of publication claimed the attention late today of publishers attending the Fall convention here of the American Newspaper Publishers' Association.

A report on the mechanical department by W. E. Wines, manager; a report on the mechanical conference in Cleveland by Joseph Murphy of The Minneapolis Tribune and an address upon "Harmony and Co-operation in the Mechanical Departments" by J. Fremont Frey of The Indianapolis News were heard during the first part of the meeting.

Afterward, the association went into executive session to discuss a special report on union labor by Harvey J. Kelly, Chairman of the special standing committee upon this subject, and a report on the open shop department by H. W. Flagg, manager.

Mr. Wines's report on the mechanical depart was a review of the department's relations with organized labor since the last session of the convention, in which he declared the ratification and renewal of the international aribitration agreement is of first in importance.

The effectiveness of this agreement is demonstrated, Mr. Wines said, by the fact that not a single authorized strike or lockout has occurred where the agreement has been in force. His committee recommended that all members of the association operating union press rooms execute individual arbitration contracts provided under the international agreement.

Mr. Murphy stressed the importance of mechanical conferences, and advanced the propsal that it would work to the advantage of publishers if they would establish a cooperative laboratory and testing plants where experts might pass upon the worth of metals, inks, papers and machinery used in getting out a newspaper. The importance of providing workmen with the best possible machines and material was emphasized by Mr. Frey in his address upon cooperation in the mechanical department.

Merill M. Lord of The New York American and Mrs. Lord won the golfing honors of the convention today.

Prizes to the winners of the different golfing events were awarded tonight by Howard Davis of The New York Herald Tribune. The prizes were given by the Board of Directors.

ADVERTISEMENT.

WINTER RATES TO CALIFORNIA

A most economical and comfortable route for winter tourists—through the Old South and the Historic Southwest—is provided by the Washington-Sunset Route. Tourists save approximately 50% of sleeping car fare by using tourist car leaving daily from Washington to California, without change via New Orleans, Huston San Antonio and El Paso. Write today for illustrated booklet "B," time tables and fares.

G. V. McArt, Passenger Agent.
WASHINGTON SUNSET ROUTE
1510 H St., N. W., Washington, D. C.

WANAMAKER PLACE AT 9th STREET
Broadway to Fourth Avenue—8th to 10th Street

Wanamaker's
Telephone—Personal Service: GRAmercy 6200

STORE OPENS AT 9
STORE CLOSES AT 5:30

Wanamaker's
Telephone—General: STUyvesant 4700

Honoring 105 Years of A. T. Stewart Heritage in New York

GOLDEN SALE AT WANAMAKER'S

FROM THE FOUNDER'S WRITINGS

"You Can Tell by That Man's Soft White Hands

that he never did a day's work," said one man to another.

True enough, the engineer and his helpers, who go on their jobs early at the mills, are a fine type of working men; but is it not true that a man may have his hands in his pockets all day and still be a working man, if his brains are busy in working out scientific questions and in dictating to towns by aqueducts or by the spans of bridges across the rivers?

A woman may work in an architect's office with gloved hands all day, using only her eyes and knowledge upon the drawings submitted for her judgment and criticism. A physician's work is almost all mental. Let us not misjudge each other.

John Wanamaker

White Hoover Aprons

That Do Double Duty

$1.50

The $2.25 Grade

Made of white linene, short sleeved with two deep pockets and a belt that fastens round so that the apron may be worn lapped either one way or the other. Many women prefer these neat, white uniform-like aprons for all house wear... they launder so perfectly and they are so dainty and so easy to slip into.

Sizes 34 to 46

Personal Service will fill telephone orders while quantity lasts . . . no mail orders.

Third floor, old building
When ordering mention number (B61)

Today—A Sale of Paris Salon Paintings and paintings by well-known artists Displayed throughout the store

For many years we have been bringing over large groups of Paris Salon paintings, exhibiting in New York the current arts of France—many of these were sold outright and others hung throughout two buildings, giving the unique atmosphere which is always commented on by visitors. As new groups come in, we replace the old, offering them in a special sale at far below their regular prices. Today we shall have ready 70 of these Paris Salon canvases.

New Prices Range from $10 to $375

Among the Paintings Are These:

Johnson's *"Harlem Lane"* $250
Rossano's *"Landscape"* $10
Gouniere's *"Busy Pickers"* $10
Bellet's *"Rocky Coast"* $10
De Penne's *"Hunting Dogs"* $25
Boughton's *"Shadow"* $50
Boughton's *"Sunshine"* $50
Csdel's *"Oxen Ploughing"* $25
Paton's *"Horse"* $50
Barlange's *"Flowered Hat"* $375
Girard's *"Banks of Loris"* $100

WANAMAKER'S—Second gallery, new building
When ordering mention number (AX)

Advance Showing of Spring 1929 Cotton Fabrics

printed in charming new patterns and colorings

45c yard

To illustrate what charming costumes these new cottons will make a young woman will wear frocks made of them today, Thursday, Friday and Saturday.

Small and large patterns printed in two or three color combinations on a fine soft fast color Egyptian yarn fabric. 36 inches wide.

Street floor, old building

Women's Transparent Velvet Frocks, $39.50

The $55 to $59 Grades

Frocks for daytime and evening... TRANSPARENT VELVET, charming new models ... with tiers, hand-fagoting, pearl embroidered lace yokes, circular godets dipping to give a graceful new line... and new evening fashions... with beautiful new decolletages. Lovely new colors for daytime and evening... BLACK, too.

Silk Frocks, $19.50

The $29 to $35 Grades

Flat crepe... four new models... new deep beige, red, brown and black.

WANAMAKER'S—Second floor, old building
When ordering mention number (B75)

Announcing the Arrival of The First of the NEW

Royale Gloves

Which Are Made in France Expressly for Wanamaker's

Perfect-fitting one clasp gloves... of soft glace kidskin... pique sewn... with contrasting welts... and the best gloves we know of at their price...

$2 pr.

Tan, brown, gray, white, black... black with white... white with black.

Personal Service will fill Mail and Telephone Orders

WANAMAKER'S—Street floor, old building

IN THE LONDON SHOP AT WANAMAKER'S

Men's Silk Squares and Scarves

$7.50 Were $10 to $12 — **$12** Were $15 to $25

At $7.50... heavy twill silk squares... white knitted scarves... foulards in blue and white spot and other designs... plain colored crepes and twills.

At $12... Italian and English silk scarves... rich colorings in dark shades, checked or plain... heavy knitted evening scarves, in white... Crepe silk scarves in regimental stripes and tartans... heavy crepe in plain tans, blues, reds... white crepe, plain or with woven figures.

WANAMAKER'S—London Shop, street floor
When ordering mention number (B71)

Block Printed Pillows

$2.95

The $3.95 Grade

Just from England... exceedingly attractive pillows of block printed linens... fascinating patterns in lovely gay colorings that will not fade... for these pillows were made to be laundered. 22 in. square... filled with pure kapok.

Richelieu Hand Embroidered Pillows

$3.95

The $4.95 Grade

Net, with scalloped ruffling... over kapok filled sateen pillows in pastel colors.

Stenciled Pillows

$2.95

For the $3.95 Grade

These, too, are from England Pillows of a heavy burlap-like material with hand-stenciled patterns that take the form of gay-plumed birds and fruit. 24 in. square... filled with pure kapok.

WANAMAKER'S—First floor, old building
When ordering mention number (B2)

Special Purchase Carving Sets

Price cut one third to one half

Five Hundred Sets in All, the Overstock of a Leading Manufacturer

Beef Carving Sets

Knife, fork and steel . . . genuine stag or genuine horn handles . . . $12.50 to $13.75 grade.

$8.25

Beef Carving Sets

Of stainless steel knife, fork and steel . . . imitation stag handle . . $5.95 grade.

$3.75

Game Carving Sets

Knife and fork . . . white imitation ivory handles... $4.50 grade.

$2.25

Beef and Game Carving Sets

One beef carver, 9 inch blade, one game carver, 6 inch blade, one fork . . . genuine horn handles... $13.75 grade.

$8.25

WANAMAKER'S—Seventh gallery, new building thoroughfare, main floor, old building
When ordering mention number (B139)

Brass Bridge and Floor Lamps

With Exquisite Silk Shades

$30 Bridge Lamps $22

$35 Floor Lamps $25

Decorative objects designed with consideration for the rooms they are to enlighten. Simple, well balanced, graceful — in Swedish iron, brass, bronze and antique gold finish. The beautiful silk moire and ribbon shades in unusual shapes... tailored by hand ... in lovely glowing effects accenting green, rose, taupe, mauve, peach and gold.

WANAMAKER'S—Second gallery, new building
When ordering mention number (B1)

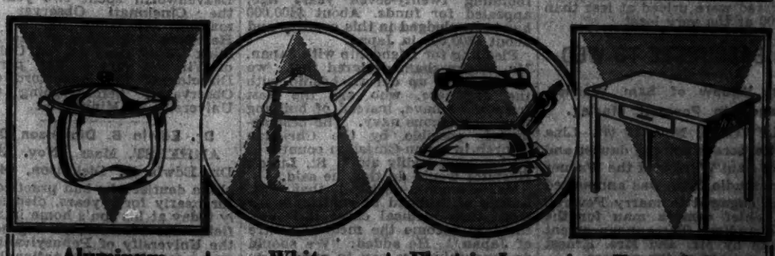

Aluminum-ware

50c ea. *the 85c grade*

Convex kettle, covered sauce pot, preserving kettle, colander, fry pan, sauce pan.

White Enamelware

$1.20 each

Sauce Pan set of $2.15 grade. Oval Dish Pan of $2.05 grade. Rice Boiler of $1.80 grade. Garbage Pail of $2.40 grade.

Electric Irons

$4.65 *the $5.95 grade*

Six-pound household size with broad ironing surface and an efficient heating element which spreads the heat evenly insulated handle

Enameled Tables

$7.95 *the $9 grade*

White enameled porcelain top with divided cutlery drawer... substantially built... 25 x 36 or 25 x 40.

Seventh gallery, new building

STOCKS IRREGULAR; SALES NEAR RECORD

Gains and Losses Recorded in Wide List, With Average Prices Lower at Close.

5,404,260 SHARES TRADED

Market Sags After Noon, but Sharp Rise in "Steel" Halts Threat of General Decline.

MONEY AT 6% AIDS BUYING

Word of Early Shipment of Gold From London Is a Factor—Tickers Keep Up Better.

Stocks jumped up and down in yesterday's big stock market, but despite the tremendous turnover of the day—the second largest in the history of the Exchange—there was not the tension nor the excitement which had been so evident in the previous day's trading. There were many big losses and many big gains, the aggregate running into millions of dollars, but a part of the hysterics which had seized Wall Street on the previous day was conspicuously absent and speculators appeared to be regaining their equilibrium.

The trading was more marked by its volume than by any advances, although here and there throughout the list stocks dashed away for gains of as much as 17¾ points, attained by Sears, Roebuck. On the other hand, there was distinct pressure in many sections of the list, and the technical description of the market was that it was "highly irregular." Sales for the day were 5,404,260 shares, or 341,300 shares fewer than on the preceding and record-breaking day. The number of issues dealt in aggregated 801, just three less than the previous record, established on June 12. The railroad shares, as calculated by THE NEW YORK TIMES averages, declined 55 cents; the industrial shares 47 cents; the combined average of fifty representative stocks 51 cents.

The day, however, was not without its drama. In early afternoon a severe decline threatened; stocks were coming to market faster than they could be handled; here and there were a few declines of more than trifling importance. Evidently the market needed a stabilizer, and it soon got it—in the nature of a robust advance in United States Steel common, the market's natural leader. From its low point of 163¾, "Steel" was pushed up to 168¾, where it closed at an advance of 4¾ points. Possibly this advance cost somebody a great deal of money, because great amounts of the stock were offered on the way up. It was all taken, however, and under this stimulus the leading stocks turned about and started up once more, catching a great number of shorts in the quick turn-about.

At the end of the trading the best gains had been made by the following issues:

	High.	Low.	Close.	Net Gain.
Allis-Chalmers	140	135¾	140	4
Am. Sumatra Tob.	59½	58¾	59½	¾
Beech Nut Packing	82¾	76¾	82¾	5¾
Consolidated Gas	85¾	81	85¾	4¾
Gen. Gas & Elec. A	68	61	65	4
General Refractories	77¾	71	77¼	5¾
Gold Dust	115¾	107¾	114	5¾
Greene Can. Copper	161¼	151	156¾	7
Int. Business Mach.	155	144½	154	8
Int. Cement	84¾	77½	84¾	5¾
Kayser (G.) & Co.	79¾	72¾	76¾	3¾
Sears-Roebuck	180¾	172	180¾	17¾
Union Carbide & Car.	109¾	101¾	108	6¼
United States Steel	168¾	163¼	168¾	4¾
Warner Bros. Pict'res.	133	123¾	131½	6¼
Warner Bros. Pict. A.	132	124	130¾	6¾

The tickers did a better job yesterday than on the previous day. The greatest lag was of forty-one minutes, and frequently during the day they were within ten minutes or so of the actual sales on the floor of the Stock Exchange. Two developments helped the market. One was the continued ease of money, which was in supply at 6 per cent. The other was announcement of the impending shipment of $8,500,000 in additional gold from London, an inevitable broadening influence in the credit structure.

The close of the market found the list highly irregular, with minus and plus signs just about evenly divided. Scenes in the brokerage offices and on the floor of the Stock Exchange were much like those of the previous day. The crowds milled about excitedly, there was the same scramble to get buying and selling orders filled, and the same avid interest in the fast-changing figures on the quotation boards of every brokerage house.

WARTBURG LEAGUE DINES.

Dr. Trexler Addresses Session at Annual Meeting Here.

The Church will receive a more satisfactory response in the way of benefactions when she makes a stronger appeal to the thinking and giving men of this age, the Rev. Dr. Samuel Trexler, President of the Lutheran Synod of New York and New England, said last night in addressing the fifth annual dinner of the Wartburg Men's League of Greater New York in the Biltmore.

At present, the churchman said, the large benefactions that startle us almost daily are directed chiefly toward institutions for education and relief.

The Lutheran Church has had a marvelous growth in the last century here, Dr. Trexler said. It has grown from one congregation to 560 up to this, the third century of its existence in New York.

More than 100 of the 500 members of the league attended the dinner. The organization was founded to sponsor the Wartburg Orphans' Farm at Mount Vernon, N. Y., and the interests of the Lutheran Church. Other speakers included the director of the farm, the Rev. S. G. Von Bosse and William H. Steinkamp, President of the Board of Trustees of the farm.

Brandeis Denies Pauchogue Plea.

WASHINGTON, Nov. 13.—Justice Brandeis of the Supreme Court today denied the application of the Pauchogue Land Corporation of New York to carry the Deer Range Park case to the Supreme Court. The Pauchogue Corporation, consisting of W. Kingsland Macy and Horace Havemeyer, was represented by Charles H. Tuttle and the Long Island State Park Commission by Walter H. Pollak, George D. Carrington and G. Frank Dougherty. Justice Stone of the Supreme Court denied a similar application several weeks ago.

Arkansas Anti-Evolution Law Bars Webster's Dictionary

Special to The New York Times.

LITTLE ROCK, Ark., Nov. 13.—Webster's Dictionary is barred from Arkansas educational institutions supported wholly or in part by public funds, J. P. Womack, Superintendent of Public Instruction, said today, because it comes under the ban of the anti-evolution law.

The dictionary says of evolution: "The theory, which involves also the descent of man from the lower animals, is based on facts abundantly disclosed by every branch of biological study."

The law forbids use in the schools of any book which teaches that man "descended or ascended from a lower class of animals" and forbids teachers from "defining evolution."

It is said that the Encyclopaedia Britannica and other reference works must also be discarded to comply with the law.

SIMMONS IS GUEST OF CITY CREDIT MEN

Stock Exchange Head, at Dinner of Association, Describes "Business Revolution."

SECURITY LOANS GAINING

Stocks and Bonds Are Replacing Commercial Paper as Collateral, Speaker Asserts.

Addressing 1,000 or more members and guests of the New York Credit Men's Association at their annual dinner last night, E. H. H. Simmons, President of the New York Stock Exchange, said that the United States was now going through a revolution in business which related not only to methods of mass production and distribution, but also to the methods of credit extension to business. David E. Golieb, President of the association, was toastmaster at the dinner, which was held at the Commodore.

Neil O'Hara also spoke.

"In the future," Mr. Simmons asserted, "we in New York must plan not only for the expanded financial operations which are necessitated by our constantly growing business and national wealth, but also for those essentially spiritual problems which must accompany them—the imagination to foresee, the quick comprehension to understand new and changing economic problems, the critical analysis to maintain sound standards of credit, and the patience to solve the credit problems provided by the ever-changing economic world. Only by success in these matters of the mind and the conscience can New York long maintain itself as the international credit centre of the world."

He stressed the benefits of the plan adopted in 1922 whereby the Exchange began requiring members who carried public accounts to submit twice a year and oftener if demanded a full statement of their financial condition.

"Prior to 1922," he said, "the percentage of Exchange members suspended for insolvency ran each year higher than the similar percentage of our national banks, lower than that of American commercial firms and roughly the same as the insolvency percentage of American banking institutions of all descriptions. Since 1922 insolvencies of New York Stock Exchange members have fallen to very low figures indeed, despite the continuing high levels of commercial insolvencies and the increases in banking insolvencies. In 1926 not a single member of the Exchange was suspended for insolvency, and only one in 1927.

"In the United States we are going through a silent yet very far-reaching revolution in business. One surprising change in the present methods of employing credit has been the almost complete disappearance of old fashioned prime commercial paper, and at the same time the continued increase in loans made upon security collateral, not merely in Wall Street but throughout the country."

Mr. Simmons said brokers' loans had expanded here, and that "more and more we must accustom ourselves to a financing of business turnover through the use of brokers' loans instead of through commercial paper, or unsecured banking advances." He paid tribute to the work done by the Federal Reserve system, and urged co-operation of the credit men with the Better Business Bureau of New York. Much remained, he declared, to be done in the campaign against commercial frauds.

SCHOOL PARADE THWARTED.

Pupils in West New York Start to Celebrate Football Victory.

When classes were recalled after the luncheon hour yesterday in Memorial High School, West New York, more than 500 pupils, including 200 girls, announced that they were "taking the afternoon off" and deserted their classrooms. While the astonished teachers threatened and pleaded, the students formed ranks outside the school and paraded down Hudson Avenue toward Union Hill, singing, blowing horns and waving banners. Their purpose was to march to Union Hill High School, whose football team had been defeated by their own in an Armistice Day game by a score of 21 to 14. It was Memorial's first victory over this rival.

The West New York police notified the Union City police, and at Thirty-ninth Street six patrolmen confronted the paraders and persuaded them to return to school.

At Union City High School there was bitter disappointment, for word of the impending "razzing" had been received and most of the students had armed themselves at the luncheon hour with eggs, ripe fruit and other missiles.

Black Upholds Coolidge on Navy.

Representative Loring M. Black, speaking last night from Station WNYC, upheld the plea of President Coolidge for a greater navy, and expressed the belief that the Senate should add to the sixteen-ship bill now pending an amendment to cover the seventy-one ships originally asked for by the Navy Department. The recent Franco-British Naval Pact, he said, "shows a bias on the part of European nations against us."

GIRL SAYS HOFFMAN TOOK WOMAN IN CAR

Barbara Fahs Is Only Witness to Make Identification in Bauer Murder Trial.

COLOR OF HAIR IS ISSUE

She Insists Defendant's Is Dark Brown, Though It Appears to Be Jet Black.

A shy girl of seventeen, who is regarded as one of the most important witnesses for the prosecution in the trial of Harry L. Hoffman in the Brooklyn Supreme Court, positively identified him yesterday as the driver of an automobile in which she saw Mrs. Maud A. Bauer enter, shortly before she was found slain near a lonely road on Staten Island in the early part of 1924.

The witness was Miss Barbara Fahs of West Brighton, S. I., who is the only witness to identify Hoffman positively as the driver of the car in which the murder of Mrs. Bauer is alleged to have been committed.

Girl Sticks to Identification.

Leonard Snitkin, counsel for Hoffman, could not shake her identification of the defendant, but his insistent questioning for several hours yesterday brought many contradictions to other parts of her testimony. The girl's testimony regarding the identification was somewhat weakened under cross-examination when she persisted in describing the defendant's hair as being "dark brown," when it appeared to spectators in the courtroom to be jet black.

Miss Fahs testified that she was accompanying her younger brother to a barber shop when she saw Hoffman near Merrill and South Avenues, in Chelsea, S. I., near the scene of the murder, on the afternoon of March 25, 1924. She saw him stop his car, she said, and she saw a woman approach him and heard her ask him if he had a rope. She testified that the woman entered the car and it turned around and went up South Avenue.

"Who opened the door when the lady got into the car?" asked District Attorney Fach of Richmond County, who is conducting the prosecution.

"The defendant," she replied.

After saying the man's hair was dark brown, Mr. Snitkin invited her to step down from the witness stand and examine Hoffman's hair at close range. She demurred, saying she could see the color all right.

"It is dark brown," she insisted.

The girl could not remember what kind of clothes Hoffman was wearing, nor could she remember what her schoolmates were wearing the afternoon of the murder.

Says Hoffman Bought Pistol.

Other witnesses during the day included Thomas J. Keighley, an employe of a sporting goods store, who testified that Hoffman bought a .25 calibre automatic pistol in February 1924, and Patrolman John G. Gerhardt of the St. George station, who said he was the second person to arrive on the murder scene. Keighley testified he was unable to identify the witness at a previous trial. The patrolman was questioned regarding some strands of hair he found in the right hand of Mrs. Bauer.

Detective Thomas Cosgrove of the Staten Island Police Headquarters identified a pocketbook found near Mrs. Bauer's body.

The trial was adjourned until this morning.

41 REPORTED KILLED IN ARGENTINE CYCLONE

Eighteen Bodies Are Recovered From Debris After One-Hour Storm at Villa Maria.

BUENOS AIRES, Nov. 13 (AP).—Forty-one persons are reported killed and more than forty injured in a violent cyclone which raged in the vicinity of Villa Maria, in the Province of Cordoba. Destruction of means of communication made it difficult to obtain details, although reports trickled through of houses unroofed or laid flat.

Eighteen bodies had been found late tonight in the ruins of Villa Maria. Forty seriously injured persons have been extricated from the debris.

The casualties are expected to reach a much higher total with further search of the wreckage of the town and with the restoration of communications with the countryside. A relief train carrying physicians and nurses to cope with the grave emergency is on its way to Villa Maria.

The cyclone lasted little more than an hour, but in that time damaged nearly all of the buildings of the town, blowing many of them flat. A church was leveled and one of the several railway lines which meet there was destroyed for a distance of eighty-five kilometers (about fifty-three miles).

The provincial Government of Cordoba has decreed a loan of 10,000 pesos (about $9,600) for relief.

Besides the loss of human life and damage to habitations, a considerable portion of the crops in the region were said to be ruined.

Villa Maria is an important railway centre and had a population of 20,000 in 1923. It is 343 miles from Buenos Aires. It lies a little south of the centre of the Province of Cordoba, which is one of the richest agricultural provinces of the Argentine Republic. Cereals, dairy products and timber are produced in large quantities in the vicinity of Villa Maria.

'Red' Grange Gets Change of Venue.

CHICAGO, Nov. 13 (AP).—On his plea that the judge was prejudiced, Harold ("Red") Grange, one time football star at the University of Illinois, obtained a change of venue today in the case against him in which it is charged he is the father of the seven-months-old daughter of Mrs. Helen Flozak. Grange appeared in court with his counsel and Mrs. Flozak also was there. The case was transferred to the Chief Justice for reassignment.

Madman Seizes Signal Tower at Houston And Turns Railroad Traffic Topsy-Turvy

HOUSTON, Texas, Nov. 13 (AP).—Seizing control of a signal tower at the intersection of the Southern Pacific and the International Great Northern Railroad tracks here today, a madman turned rail traffic topsy turvy by throwing block signals with all the recklessness of a boy experimenting with a Christmas toy.

Luckily, there were no collisions, but it took smoco time fr dispatchers to untangle the scramble of passenger and freight trains after the self-appointed "traffic director" had been relieved of his job by two policemen.

Mounting the tower with a pistol in one hand, the maniac threatened L. R. Cotton, the towerman, who fled. Then he took charge, pulling levers in rapid order with no regard for traffic rules or the lives of the crews and passengers depending on the block signals.

Lights and semaphores up and down the tracks began to play crazily, changing every few seconds, which warned trainmen that something was amiss. Trains halted, steam spouting from the locomotives, and there were irate exclamations from the puzzled crews.

The towerman ran to a police station and summoned aid. Two patrolmen climbed the tower with drawn revolvers and engaged the madman in conversation until they were able to get near enough to subdue him. Then began the work of straightening out the traffic snarl in the yards.

Although police did not divulge his name, the demented man was reported to be a substantial resident of Houston who is subject to occasional spells of madness and who once worked in the signal tower which he raided.

THINKS LETTER CLUE TO BURNING MYSTERY

Illinois Sheriff Believes Miss Knaak Was Not Alone in Furnace Room.

WOMAN WROTE MISSIVE

Referred to "Mastery" of College Graduate Who Sought Spiritual Purity in Fire.

Special to The New York Times.

CHICAGO, Nov. 13.—A possible clue to the motive which led Miss Elfrieda Knaak, college graduate, Sunday school teacher and book sales woman, to burn herself fatally several weeks ago in the furnace of the Lake Bluff police station was discovered today by authorities investigating the mystery when they found among her effects a letter and religious books.

In one of the books was a page with the phrase "the refiner's fire" underscored. "It is grander to suffer," read the passage, "because, rightly viewed, it is sure to perfect the soul. It is impossible to know true joy—the heights of joy—until you have known corresponding depths of pain."

In a dying statement Miss Knaak said she burned herself to "purify her faith in spiritual love" and named Charles Hitchcock, night policeman of Lake Bluff and salesmanship teacher, as the person for whom she had a "spiritual" affection. Hitchcock, who is married and was at home with a broken ankle when the tragedy occurred, denied any knowledge of the girl's feeling toward him.

The letter was written a few days before the tragedy by a woman whom Miss Knaak met three weeks before her death. A sudden friendship sprang up between them and the woman gave many pamphlets on religion to Miss Knaak. They corresponded often and frequently carried on telephone conversations. Then apparently they quarreled.

The letter, signed B. E. (Lock) apparently referred to the quarrel and was dated Libertyville, Ill.

"I often wish I had taken the books the first day and then this would never have happened," it said in one place. "But after studying you a while something seems to tell me you were craving for a friendship that was full of love and kindness, one that understood you. And before I knew it I was trying to be that friend. * * *

"Then the next time you mastered me again more than ever. * * * I'd be satisfied just to see you if only for a moment. * * * But, of course, if you don't intend to see me any more it will be best not to hear from you. I can forget in time, but God forgive you!

"I hope no harm comes in my writing, and that you will have more heart than to be angry."

A postscript added:

"I believe you are strong enough in faith to help me overcome this weakness. If you can, little girl, and will try, I'll see that you don't lose anything by it. You said you wanted to help me."

"Despite the coroner's jury verdict that Miss Knaak died of self-inflicted burns," said Sheriff Lawrence H. Doolittle today, "I am not convinced that she was alone in the basement at the time. It may be that she had a tryst there with this 'B. E.' of Libertyville. There is a direct trolley line between that place and Lake Bluff, and any one could make the trip in ten minutes. This new letter convinces me more than ever that some one else was present in the basement at the burning."

LINDBERGH SEES PYRAMIDS.

Colonel May Fly to Tampico With Ambassador Morrow.

Special Cable to THE NEW YORK TIMES.

MEXICO CITY, Nov. 13.—Colonel Lindbergh and Ambassador Morrow will probably fly to Tampico Friday or Saturday in Lindbergh's plane, it is reported here. The plan is not definite, but it is believed that the Colonel will take the Ambassador with him on his visit to the oil port.

The aviator visited the pyramids near here today and tonight a dance of the younger set of Mexico City was given in his honor at the United States Embassy.

CITY-WIDE CHECK-UP OF BALLOTS BEGUN

Election Board in Its "Blanket" Tally of Votes Tabulates All Offices Simultaneously.

BROOKLYN CANVASS OPENED

Livingston and Wafer Start Task Expected to Take Ten Days—Two Manhattan Districts Covered.

Sitting as a board of canvassers, making a "blanket" tally of all votes cast in New York City in the recent election, the Board of Elections began yesterday its long task of checking the returns sent in by the officials of district election boards throughout the city. The votes for all offices, from President down to Assemblyman, are being canvassed and tabulated simultaneously instead of in turn. Members of the Board of Elections are sitting in each borough represented by them.

When the Manhattan office closed yesterday the vote in the First and Fourth Assembly Districts had been canvassed but not totaled. The totals will be compiled today with the aid of a large corps of clerks and adding machine operators. In the Second, Third, Fifth and Sixth Assembly Districts not all of the election district returns had been canvassed when Chairman John R. Voorhis adjourned the session.

The Brooklyn canvass was begun by Commissioners Jacob A. Livingston, Republican, and Moses I. Wafer, Democrat, in the Municipal Building in Kings. Thirty-four extra clerks augmented the regular staff of 40 employees. The votes of the First Assembly District were handled first. The Second Assembly District, with 159 election districts, is the largest in the State. It is believed that the canvass will take ten days to complete.

Ten Complaints in Manhattan.

In Manhattan the canvassers, in their capacity as a Board of Elections, heard ten complaints concerning either the failure of election district chairmen to count absentee ballots or to return such ballots with their tally sheets. Chairmen who failed to comply with the law in this respect were rebuked.

The work of checking the returns was watched closely by a squad of lawyers representing the Republican and Democratic local and State organizations. Morris Levy, chief clerk of the board for Manhattan, estimated that it would take at least eight days to complete the canvass. At the beginning of the tally it was planned to canvass the Presidential vote in all Assembly Districts before taking up the count for other offices, but this plan was abandoned because it was believed that the blanket method would be more efficient in cases where elections might be protested.

Up-State Canvass Under Way.

Hundreds of New York lawyers, acting under the direction of the State Republican and Democratic organizations, watched the canvasses of the Gubernatorial ballots which began yesterday in the fifty-seven up-State counties. Attorney General Ottinger maintained yesterday his refusal to concede the election to Franklin D. Roosevelt, who is now at Warm Springs, Ga., formulating his program as the next Governor.

The work of canvassing the up State vote, it is conceded, will take from eight to ten days and the final count for the entire State will not reach the office of the Secretary of State until that time. The certificates of election for sucessful candidates will be issued after the officia returns are in the State archives at Albany.

The official canvass of the Suffolk County vote for Governor, completed yesterday, showed a loss of 46 votes for Mr. Ottinger, whose piurality was given as 15,645. The unofficial returns gave him a margin of 15,691 votes over Mr. Roosevelt. The official figures were: Ottinger 38,079, Roosevelt 22,437. The board will canvass the vote on other State candidates today and will then take up the vote on the national ticket.

FLOOD TIDES SWEEP THE STOCK EXCHANGE

WITH trading overtaxing the machinery under the strain of 5,000,000-share days, ways and means to ease the burden are being considered. The nation-wide business in securities which now converges on the New York Stock Exchange and how the tremendous volume of trading is handled today are described in an article in

The New York Times
MAGAZINE
NEXT SUNDAY

It is necessary to reserve The Times to be sure of obtaining it. Newsdealers cannot return unsold copies.

POLICEMAN IS SHOT, HUNT ON FOR BANDIT

Entire Force in Brooklyn Area Uses Big Light to Search for Robber of Three Stores.

HE VANISHES IN DOORWAY

Patrolman Wilson, Thrice Wounded, Gives Pistol to Taxi Driver, Whom Thief Eludes.

All the patrolmen and detectives of the entire Eleventh Inspection District of Brooklyn were massed last evening in the few blocks surrounding Fifth Avenue and Carroll Street. With high power searchlights, nightsticks and drawn guns they were looking for a young bandit dressed in a faded black coat and a new derby hat. But the youth, whose activities during the evening included three hold-ups and wounding a policeman, got away.

It was about 6 o'clock that the derby's owner swung into his evening's work, for at that time he entered the Raulston chain grocery store at 643 Fifth Avenue. The manager, Walter Krulcs, was the only occupant at the time and he did not resist when, at the point of a gun, he was ordered to turn over the money in the register. It was $72 and a few cents.

From the grocery store the young man went down Fifth Avenue, apparently disregarding the possibilities of a police net. He paused for the second time at the James Butler store at 427 Fifth Avenue, chased the manager, Joseph Finn, a clerk and a cowed errand boy into a back room and collected $80. Of this amount $45 belonged to Finn.

Again an alarm went in to Police Headquarters, again the man in the derby paid no attention to its dangers. He wandered down the street, and at 7:20 turned gravely into another Roulston store at 243 Fifth Avenue. But here, as he backed the manager, Daniel Dresch, behind the counter, a woman passing by saw him and ran to tell the nearest officer.

The young man came out of the store with $136. He started down Fifth Avenue again, but changed his mind when Patrolman George B. Wilson of the Bergen Street Station came dashing up—blowing his police whistle and taking his pistol from the holster. The man with the derby no longer strolled; he turned and ran. In the first block the patrolman fired two shots but neither took effect.

As the fugitive was widening the distance between them Wilson commandeered a taxi driven by Frank B. Titus of 738 Halsey Street for the chase. It sped on about 200 yards, then stopped. The driver excitedly pointed out to the officer that his quarry was standing quietly on Carroll Street, midway between Fifth and Sixt Avenues. But when the patrolman started toward him the robber fired three shots. One hit Wilson in the left side, one went through his left arm, the third broke his right thumb.

After he had fallen to the sidewalk, the officer gave Titus his gun, ordering him to "get that fellow." The driver started down Carroll Street, then, still following the derby, ran along Sixth Avenue to President Street. The fugitive darted into an apartment house, so Titus fired three shots into the air as a call for help. The hold-up man reviled by coming out from his hiding place and running up President Street almost to Fifth Avenue. Then he dodged into another house and was lost.

By this time many alarms had been telephoned to Police Headquarters, and all the available men from half a dozen stations were rushed to the scene. The Police Emergency Squad went with its searchlights, playing them up and down over the buildings while the officers searched. Patrolmen were stationed at all conceivable outlets for some distance around with orders to stop any suspicious person. Other patrolmen asked apartment owners whether they had seen the fugitive. But the work was all in vain.

While his companions were trying to capture his assailant, Wilson was taken to the Methodist Episcopal Hospital. At first his condition was thought to be serious and the Rev. Lawrence Bracken, police chaplain, administered the last rites of the Roman Catholic Church, but later he was said to be in "fair" shape. The patrolman is married, is 33 years old, and lives at 28 Third Street, Brooklyn. He joined the force in 1918, and has always been attached to the Bergen Street Station.

NEW YORKER BUYS FOLIO SHAKESPEARES

Gabriel Wells Acquires Rare Tomes at London Auction for $32,125.

Wireless to THE NEW YORK TIMES.

LONDON, Nov. 13.—Gabriel Wells, the New York booksdealer, captured at Sotheby's today six folio editions of Shakespeare at a price which is regarded as remarkably low.

The first lot comprised copies of the first four folios and Mr. Wells bought them for $27,000.

The first folio is one of very few copies whose early owner is known. It is is said to have been acquired by the Right Rev. John Hackett, Bishop of Lichfield, in 1630 and to have remained in the family until 1896. It is not perfect as the leaf before the title with a verse by Ben Jonson is wanting and a few leaves are in facsimile, like other leaves supplied from a copy of the second folio.

The copy of the second folio, 1632, in the same lot, is a large and clean one in good condition. The third and fourth folios, 1663 and 1685 respectively, rank despite minor defects as "sound and clean copies."

Of four other folios of Shakespeare offered today Mr. Wells secured a first folio, 1623, which is not recorded in Sir Sidney Lees "Census" and in various ways is defective, for $5,000 and a fourth folio, with David Garrick's book plat inside the upper cover but also defective, for $125.

Sues Lawyer as Her Husband.

George E. Kennedy, a lawyer with an office at 2 Rector Street and a residence at West Islip, L. I., has been sued in the Supreme Court by Mrs. Annabel H. Kennedy, who asserts that she is his wife and asks an injunction restraining him and Agnes V. Doyle from representing themselves as husband and wife. The suit was disclosed yesterday by a note of issue filed in the County Clerk's office. The defendants have not filed an answer. The plaintiff alleges that she married Mr. Kennedy at Battle Creek, Mich., in June, 1918, and that the marriage has not been dissolved by any court of competent jurisdiction.

Will Rogers Gives His View Of Europe's Attitude

To the Editor of The New York Times:

We got one of the most stubborn murder cases here in New York. It seems the fellow that shot Arnold Rothstein is just bullheaded and won't come in and give up. There was some little talk of even going so far as to arrest him, but that's been squashed.

Been reading editorials on President Coolidge's debt and armament speech. Several papers have asked, "What would Europe do if we were in difficulties and needed help?" So this is in reply to those inquiries. Europe would hold a celebration. Yours,

WILL ROGERS.

New York, Nov. 13, 1928.

MANIU FINDS FRAUD IN STATE PAYROLLS

Rumanian Premier Says Dead Men and Others Unborn Drew Pay Under Liberal Regime.

MARIE RECEIVES CABINET

Opposition Accused of Inciting Anti-Semitism to Prejudice Foreign Bankers and Anger Peasants.

By WYTHE WILLIAMS.

Special Cable to THE NEW YORK TIMES.

VIENNA, Nov. 13.—The cornerstone of the new national structure which Julius Maniu intends to build in Rumania with the support of his Peasant Party was hewn centuries ago on Mount Sinai and carved by the Old Testament leader who brought the children of Israel through the wilderness.

In a manifesto elucidating his program Premier Maniu declared that the one lesson Rumania most needs and which his administration will teach by its own example is the commandment "Thou shalt not steal." By many it is hoped, by others it is feared that this square-jawed "two-fisted" Transylvanian intends to give an object lesson in the advantage of an honest career by calling to account Government officials who, under his predecessor, are alleged to have used the nation's money for private purposes.

On taking over the respective bureaus all of the new Cabinet members, if reports in newspapers friendly to M. Maniu are to be trusted, failed to find a single cent in the cash drawers. When they turned from the money boxes to the document files the further discovery was made that many persons long since dead and others never born had been drawing salaries and regularly giving receipts for them while actual, working civil service employes remained unpaid. Others who are living, and living in grand style for a number of years, are said to have had official automobiles and monetary allowances granted to them although they never held Government positions.

Exposures Called Improper.

To these accusations the anti-Maniu newspapers retort that such "exposures" are improper and not in accordance with Rumanian tradition. Heretofore each Government has respected the confidences of the previous one.

While Premier Maniu and his lieutenants are busy housecleaning in the capital, the provincial organizers of opposition parties and several opposition leaders, especially Alexander Avaresou of the People's Party and Nicholas Jorga of the old Nationalist Party, are reported to have begun to agitate among the peasants for an anti-Semitic pogrom. This move is thought to have the twofold purpose of embarrassing M. Maniu's loan negotiations abroad, especially among Jewish bankers, and of diminishing the Premier's popularity among the peasants, who are never averse to a pogrom. To a delegation of Jewish leaders whom he received today, however, M. Maniu gave assurances that the first definite Jew-baiting activity would be punished promptly and severely.

Marie Receives Premier.

In addition to the peasants who for years have been his worshippers, and the Jews who are certain to support him as long as he stands firm against anti-Semeticism, M. Maniu also has the support of the Royal family. In an audience which she and the Princess-mother, Helen, gave to him and his fellow Ministers, Queen Marie today wished him a successful administration through the critical days which may lie ahead. Although M. Maniu himself has settled down to work the country as a whole and Bucharest in particular is still rubbing its eyes as if waking from a dream which cannot be true.

That the National Peasant Party is representing the people instead of some court clique is not quite comprehensible. Those who do understand, namely, the groups which have been displaced, already have found a way to distort the significance of this change, which might almost be called a bloodless revolution, by dubbing the Maniu Government a "terrorism of the masses" as if wishing to scare the populace into believing a guillotine will be installed against previous rulers. This expression recurs frequently in anti Maniu newspapers.

ANTI-VIVISECTIONISTS MEET.

Plan Bill to Prohibit Experiments on Animals in District of Columbia.

A bill prohibiting vivisection in the District of Columbia will be reintroduced at the next session of Congress, it was announced at the semi-annual meeting of the International Conference for the Investigation of Vivisection yesterday at the Hotel Biltmore. "Startling revelations" were promised if the organization obtains public committee hearings on the bill. The morning session was largely devoted to a discussion of ways to get such hearings and of methods of combating the American Medical Association, assailed as a proponent of vivisection.

Ten humane and animal protective societies were elected to membership in the conference, bringing the total of member societies to 111.

A resolution was adopted denouncing as a "disgrace and blot on the name of California" the acquittal of an instructor in the State Normal School at Santa Barbara who was accused of performing vivisectional experiments on a dog.

Speakers at the luncheon following the meeting denounced the medical profession for vivisection and for the use of animal serums.

'FIXER' CHARGE A LIE, WAGNER TESTIFIES

Senator Denies Knowing Any One Connected With Luigi's Restaurant.

A VOLUNTEER WITNESS

Expresses Surprise That Government Should Call for Such "Hearsay Testimony."

DETAILS OF RAID TOLD

Testimony Stirs Discussion as to Rights of Dry Agents With Search Warrants.

United States Senator Robert F. Wagner took the witness stand at his own request yesterday in the liquor conspiracy trial of Luigi Cardi and others connected with Luigi's Restaurant, 134 West Houston Street, and characterized the allegation that he had been the "fixer" for Luigi's as "an absolute lie." He said he knew nothing about the restaurant and was not acquainted with any one connected with it. He declared he had never known or talked to any prohibition agent and had never visited Prohibition Headquarters here or in Washington.

"I think," said Senator Wagner, as he arose to leave the stand, "that the record should state that I was called at my own request because of the publicity given to this outrageous falsehood."

Prohibition Agent John J. Mitchell, one of the several out-of-town agents who came here to aid in the night club clean-up ordered by Assistant United States Attorney General Mabel Walker Willebrandt, testified in the trial before Federal Judge Warren W. Burrows and a jury last Friday that Carl Barti, a waiter at Luigi's and one of the defendants, had told him Senator Wagner was the "fixer" for Luigi, who paid $300 a day for protection.

Before taking the witness stand, Senator Warner, following a talk with Judge Burrows and Norman J. Morrison, Special Assistant United States Attorney General, and aide to Mrs. Willebrandt, expressed surprise that the Government should have called upon a witness to give "hearsay testimony of such a character."

Tells of Reporting to Chief.

Mitchell, who resumed the stand yesterday, said on redirect examination by Mr. Morrison that he had reported the matter of Barti's mention of Senator Wagner's name to Prohibition Administrator Maurice Campbell. This report, which was marked in evidence, was read into the record by Mr. Morrison as follows:

"Carl told us the place had been closed by padlock, but that they were all right now and that Senator Wagner protected them."

M. Michael Edelstein, attorney for the defendants, said he would not "dignify such testimony" by cross-examination. The Government called as the next witness Prohibition Agent Lon Tyson, another out-of-town investigator, who was with Mitchell on several occasions when they drank and dined at Luigi's.

Tyson corroborated Mitchell's testimony about the waiter's gossip of how the place was conducted and his allegation that Senator Wagner was the "fixer." Prohibition Administrator Campbell joined Mr. Morrison and others at the Government counsel table yesterday.

Senator Wagner Questioned.

Senator Wagner was questioned by Mr. Morrison only, Mr. Edelstein declining to take any part in his examination. He was asked if he knew any one of the defendants, who are Cardi, Bertie Pletten, Matteo Alfonse Tranchino and Cervell Rodenes. Each defendant's name was mentioned in a separate question, and to each of these questions the Senator's answer was an emphatic "I do not." He made the same reply to a question as to whether he knew the premises at 134 West Houston Street.

"Senator," continued Mr. Morrison, "the evidence in this case shows that liquor was sold at Luigi's Restaurant at the address stated and that Carl Barti, one of these defendants, who heads waiter therein. Also that Barti claimed that the place, which had been padlocked, was open under the protection of Senator Wagner. Is there a word of truth in that statement in so far as it may relate to you?"

"That is an absolute lie," said Senator Wagner.

"Do you know the place?"

"I do not. I desire to say that I do not know a single prohibition agent, that I have never known a prohibition agent and have never talked to one, I have never visited Prohibition Headquarters in Washington or in any other city or State in the Union."

Ralph B. Herrick, another prohibition agent, testified with respect to visiting Luigi's to obtain evidence and also about the raid and search of the building on a search warrant. Mr. Edelstein pointed out that the agents had gone upstairs to a part of the building occupied by the proprietor and his wife. A discussion of the rights of agents armed with search warrants followed. The trial will be resumed today.

"FIREBUG GUS" SENTENCED.

Court Urges Deportation at End of 12-Year Term for Arson.

Costas Petrulakis of 128 West Sixty-sixth Street, known as "Gus the Firebug," was sentenced by Judge William Allen in General Sessions yesterday to serve twelve years and six months to twenty-five years in prison. He had been convicted of arson. Judge Allen recommended that Petrulakis be deported to Greece at the expiration of his term.

Petrulakis was indicted in connection with the fire at the Purity Shop, a confectionery store at 1,145 Broadway, on April 7, 1927. Thomas Hadjidis and Epiritis Nerakis, owners of the shop, pleaded guilty of arson and are serving terms in Sing Sing. They testified against Petrulakis.

Fire Marshal Brophy told Judge Allen that Petrulakis had caused a number of fires here and others in Saginaw, Mich., and Pittsburgh. Mr. Brophy said Petrulakis had confessed to starting the Purity Shop fire and also the fire in the tenement house at 824 West Forty-fifth Street on Sept. 9, but had repudiated each confession.

"HOUSE" *in name* HOME *in fact*

Mayfair House

An hotel residence with transient facilities.

610 Park Avenue, New York at 65th Street

Edward H. Crandall *President*

Today at 5
STATION WEAF

A Radio Fashion Talk by the editors of Vogue

New Jewelry and Accessories
[with incidental music]

Given in New York by courtesy of B. Altman & Company every Wednesday

VOGUE & THE MODE

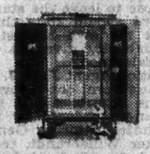

PEREMPTORY SALE OF SAFES AT 50% REDUCTION

For Short Time Only

Removing, we must clear out our stock, included in which are safes of best known makes:

Mosler-Diebold
Herring-Hall-Marvin
Shaw-Walker
Also
Safe Cabinets

The safes are of all sizes and models.

Terms will be made if desired. Come early and get the pick of the lot.

ACME SAFE CO.
Present address, 37 W. 29th St. New Address, 44 W. 29th St.
Phone No., Lack. 9304-05.

The **DRYDEN**

HOTEL APARTMENTS
150 EAST 39th STREET

On the threshold of New York is the Dryden. On the threshold of your apartment is a private balcony . . 1, 2 and 3-room suites. Moderate rentals. Tasteful restaurant. Renting agent on premises.

AUCTION SALES

Auction Sale of Rugs Valued at $250,000
TODAY (WED.), 11 A. M.
Continuing Thursday, Friday and Saturday, same hour,
ON THE PREMISES
100 University Place
NORTHWEST CORNER 13TH ST.
ORIENTAL RUGS CHINESE RUGS
Moved to the above address for convenience of sale, are the Stocks of Well-Known Importers
KREKOR CHEMKEEIAN CO.
of 235 5th Ave. (Retiring)
and embrace one of the finest Collections of ANTIQUE, SEMI-ANTIQUE and MODERN ORIENTAL RUGS ever offered to the Public at Auction.
GERARD KAUFMAN, Auctioneer,
Phone ALGonquin 1074
25% Deposit required of every purchaser.

AUCTION SALE
Friday, Nov. 16th, at 11 A. M.
444 FINE PERSIAN & CHINESE RUGS & CARPETS
ALSO
Runners, Mats, etc. Choice colorings and designs. Large, medium and small sizes. A fine line of Sarouk rugs. (Scatter sizes.)

Exhibition with catalogue, 9 A. M. morning of sale

BURLING, DOLE & CO., Auct'rs
Established 1880
509-511 Broadway, New York
(Between Prince and Houston Sts.)

AUCTION: Early American furniture collected thru 75 years. 1 small piece 150 years old. Elwood home, 10 A. M., Nov. 15, Amsterdam, N. Y. Take Mohawk Road, 1 mile south.

ASK SHORT WAVES FOR RESEARCH USE

Geophysical and Oil Interests Request Radio Board to Allot Five Channels.

FEDERAL OFFICIALS FOR IT

Geographic Survey Chief Argues Need in Exploration—Geodetic and Mine Experts Also Attend.

Special to The New York Times.

WASHINGTON, Nov. 13.—Representatives of geophysical and oil interests appeared before the Radio Commission today in support of the request of the Geophysical Research Corporation of New York City for five short-wave channels to be used in research.

George Otis Smith, director of the United States Geological Survey, in urging the allocation of short-wave channels for geophysical explorations, and in dealing with oil conservation, said:

"In attaining this desired end of establishing underground reserves by the producing companies no agency promises more effective service than the geophysical methods of preliminary exploration. These methods are expensive to operate, but they save much of the money that would otherwise be wasted in drilling dry holes.

"For such geophysical exploration to be undertaken by the Government's own scientific bureaus would involve expenditures far beyond the scale of present appropriations to the civil branches of the Government.

"But any help that the Government can extend to the private corporations that perform this public service would seem to be the best of public policy and directly in line with President Coolidge's instructions for the Government to join forces with the oil industry in working out the problem of oil conservation."

Others present at the hearing included Dr. William Bowie of the Coast and Geodetic Survey, Dr. S. Lee of the Bureau of Mines, J. C. Karcher of the Geophysical Research Corporation, C. M. Jansky, Technical Adviser; E. L. DeGolyer of the Amerada Petroleum Corporation, New York; R. O. Garrio of the Texas Company, New York; Wallace Pratt, Rumble Oil and Refining Company, Houston, Texas; E. A. Eckhardt and D. J. Moran of the Marland Company, Ponca City, Okla.

Dr. J. H. Dellinger, engineer of the Radio Commission, has invited radio engineers from Canada, Cuba and Mexico, as well as this country, to attend a conference here tomorrow in connection with the problem of frequency allocation in the band of 1,500 to 6,000 kilocycles. The purpose is to formulate recommendations to the commission on short waves.

COMMEND RADIO BOARD.

New Jersey Teachers Approve Action on Educational Programs.

Special to The New York Times.

ATLANTIC CITY, N. J., Nov. 13.—A resolution commending the Federal Radio Commission for giving due consideration to stations of the State offering an educational service through broadcasting musical and literary progress was adopted today at the final session of the annual gathering of the New Jersey State Teachers' Association here.

Other resolutions endorsed the work of the State Commissioner of Education and commended the appointment of a specialist in health and physical education; offered cooperation with the State Educational Survey Commission and reaffirmed the belief of the association in the pension and annuity fund.

Raymond B. Corley, Principal of the Cleveland Elementary School, Newark, was elected President of the association, succeeding Henry P. Miller, Principal of the Atlantic City High School. Other oficars elected were George C. Baker, Moorestown, First Vice President; Josephine R. Klages, Camden, second Vice President; Catherine M. Ziegen, Trenton, Treasurer; Charles B. Dyke, Atlantic City, Secretary.

DE FOREST SALE PENDING.

Kolster May Buy Control of Tube Concern, Wall Street Hears.

Reports current in radio circles and in Wall Street yesterday that the Kolster Radio Company would buy controlling interest in the De Forest Radio Company, manufacturers of vacuum tubes, were neither confirmed nor denied by officials of either company last night.

"There are some negotiations at the present time," said James W. Garside, President of the DeForest Radio Company, "with several radio companies, but there is nothing definite to report at this time. Manufacturing will continue whether or not the De Forest Company is sold. If any arrangements for a merger are made the entire stock of the company will be involved. We may and we may not sell."

Ellery W. Stone, President of Kolster Radio, neither confirmed or denied the report. He said, "I have no comment."

Dr. Lee De Forest said that the report had reached him but he did not know one way or the other what would be done.

GETS COOLIDGE CONDOLENCE

Youth Who Lost Family in Lynn Explosion Made Bust of President.

LYNN, Mass., Nov. 13 (AP).—Harry Blaney, aged 17, whose mother, four sisters and one brother lost their lives in the factory explosion and fire last Thursday which caused eighteen deaths, today received a letter of condolence from President Coolidge.

The letter expressed the hope that the youth might find some consolation to relieve his burden of sorrow.

During the President's stay at Swampscott in the Summer of 1926, Harry Blaney made a bust of him out of soap and presented it to the President.

Clements Lopez Gets a Divorce.

A divorce was granted to Clements Lopez, head of a silk company at 44 Worth Street, by Supreme Court Justice Mahoney, on Nov. 3, it was learned yesterday. A previous decree, won on default, was set aside last June, when Mrs. Lopez told the court that she had been compelled to leave the country before trial of the suit, under threat of bodily harm.

Today on the Radio

Nov. 14, 1928. Eastern Standard Time. Wave length in meters on left of station. All times is P. M. unless otherwise indicated. Stations in each group are arranged in accordance with their location on the dial.

NEW YORK

660—WRNY—454.
6:30—Spanish, V. H. Berlitz.
7:30—Time, police alarms.
7:35—Air College: John Keats-Evans A. Sinsterling.
7:55—Alf Oblliett: Mechanical Engineering Opportunities—Prof. Arthur Bruckner.
8:15—Horse Show.
9:30—Lewisohn Course in Appreciation: 1790 B.

526—WMCA—570.
8:30 A. M.—Talk—Georgia George
9:00 A. M.—Milady's Club.
9:30 A. M.—Beauty talk.
9:45 A. M.—Oakite Red Wings.
10:00 A. M.—Studio ensemble.
11:30 A. M.—Grocers' hour.
12:00 M.—Finance talk.
12:15—Military manoeuvres.
12:30—Stock reports.
1:00—Time hour.
1:30—S. & S. entertainment.
2:30—Camp Buster program.
3:00—Tea concert.
3:30—Best & Co. music.
4:00—Stock reports.
4:05—Dyer Quintet.
5:00—Finance talk.
5:30—Theatre review.
5:45-6:30—Studio program.
6:30—Chatsworth Gardens Quintet.
10:00—Beacon Entertainers.
10:30—Parkcliff Orchestra.
11:00—McAlpin Orchestra.
11:30—News: orchestras.

454—WEAF—660.
6:45-7 A. M.—Health Exercises.
8:00 A. M.—Morning devotions.
8:15 A. M.—Parnassus trio.
9:30 A. M.—Cheerio.
11:00 A. M.—Parnassus trio.
11:15 A. M.—Household Institute.
12:00 M.—Orpheus Trio with Carl Van Eps, tenor.
12:30—Market and weather reports.
12:45—Palais d'Or orchestra.
1:00—Ellis Hodges, baritone.
1:15—Parnassus trio.
2:45—Paris—Mme. Partier, pianist.
3:00—Parnassus trio.
3:15—Presentation of Mitchel Memorial to City of New York: speakers, Charles Evans Hughes, Mayor Walker, Robert Adamson, Walter Herrick.
4:15—Musical varieties.
5:00—Vogue and the Mode.
6:30—Jolly Bill and Jane.
7:00—Waldorf-Astoria: music.
8:00—Sunoco hour of programs.
8:30—Fox fur trappers.
9:00—Synagogue services.
9:30—La Touraine ballroom.
9:45—Atwater Kent artists' hour.
10:00—Troubadours orchestra.
10:30—Palmolive orchestra; Revellers quartet.
11:00—Howard Time; Spitalny's music.
11:00—Meagher orchestra.

625—WOR 710.
6:45 A. M.—Lion milkmen.
8:00 A. M.—Chimes; news; weather.
9:00 A. M.—Jean Dale talk.
9:40 A. M.—Morning musicale.
10:00 A. M.—Aunt Sammy.
10:00 A. M.—Alfred W. McCann.
11:00 A. M.—Tavannes time.
11:01 A. M.—Good as Gold.
11:30 A. M.—Newark news flashes.
12:00—Astor orchestra.
2:30—Cora Cook, contralto.
2:45—Warren Wood, baritone.
3:00—Seaside chimes.
3:01—Matilda Hoenstrauch, pianist.
3:15—Railroad rates: Col. Philander Betts.
3:30—Tellers trio.
4:00—Charm tea.
5:15—Musical musings.
5:30—New Jersey; Dr. James F. Nelson.
5:50—Sports talk.
6:00—Frank Banyard, tenor.
6:10—Stage stuff.
6:15—Newscasting.
6:30—Dinner dance.
8:45—Tenally sextet.
7:00—Commodore orchestra.
8:00—Sessions chimes.
8:01—Rutgers University program: speaker, Dr. Carl R. Woodward: music.
8:30—WOR stock company.
9:00—"A millionaires: orchestra; soloists.
9:30—La Palina smoker: Olive Kline, soprano.
10:00—Koister radio hour; Levitow's Orchestra.
10:30—United military band.
11:00—Time; news; weather.
11:05—Astor orchestra.
11:30—Emil Seidel, organ.

395—WJZ—760.
10:00 A. M.—Cupeland hour.
10:30 A. M.—The Blue Birds.
11:00 A. M.—Forecast School of Cookery.
1:00—Young's orchestra.
2:00—Weather reports.
2:05—Daily Menu—Mrs. Julian Heath.
2:30—RCA Demonstration hour: Black, piano; singing violins and other entertainers.
3:45—Six Cats and a Dog.
4:00—Band concert.
5:00—World We Live In—Peter Dunn.
5:25—Stock Market closing prices and quotations; Financial summary of the day; Cotton Exchange closing prices and quotations; State and Federal agricultural reports.
6:00—Young's orchestra.
6:25—Summary of programs.
6:30—Columbia Gnomies.
7:00—Longine's time.
7:00—Longine's time; Jeddo Highlanders; Frederick Wyatt violin.
7:15—Talk: John B. Kennedy.
7:25—Lalla Galnsboro, pianist.
7:45—New Administration's plans: Frederic W. Wile.
8:00—May Singhi Breen and Peter de Rose songs; saxophone soriet.
8:30—Sylvania Foresters.
9:00—Smith Brothers.
9:30—Blue Danube Nights.
10:00—Chicago Civic Opera; Samson and Delilah.
11:00—Time; slumber music.

770—WFOR—389.
8:00 A. M.—Early morning music
10:00 A.M.—WFOH symphonette.
11:00 A. M.—Cooking recipes.
11:30 A. M.—Women's hour.
12:30—Luncheon music.
1:30—Talk: Ryan-Ishe Ringrose.
2:00—Mid-Day trio.
2:45—Jazz vs. the Classics.
3:15—Marjorie McGrath, piano.
3:30—Art in the Home.
4:00—Studio ensemble.
5:00—Joe Williams, ukulele.
5:30—Bob Schaefer, songs.
6:00—WFOH orchestra.

348—WABC—860.
10:30 A. M.—Market prices.
11:00 A. M.—Georgia O. George.
11:45 A. M.—French lesson.
12:00 M.—King's Orchestra.
12:30—Market prices.
1:00—Piguet time; weather.
1:05—Barclay orchestra.
2:00—Misses Lowell, duets.
2:15—Edith Weekes, piano.
2:30—Market prices.
2:50—Dick Fagan, bagpipes.
3:00—Congregational cook book.
4:15—Concetta Rosetta, soprano.
4:30—Gypsy Ensemble.
5:00—Food talk.
5:15—Dave Ferguson, pianist.
6:05—Mr. and Mrs. Leo Wood.
6:15—Broadway chat.
7:00—Piguet time; weather.
7:05—Tom Tilzer and Brown, duets.
7:30—Wars and Zimmerman, piano.
7:45—Izaak Walton League.
8:00—Cellar Knights.
8:20—Harrower and Heminway, duets.
9:00—Musicale perfidio.
9:30—Ken's Orchestra.
10:00—Chamber of Commerce.
10:15—Cohen and Joyce, duets.
11:00—Meadowbrook Orchestra.
11:20—Piguet time.

405—WENY—1,010.
12:30—Noon-day.
12:45—Edith Weekes, piano.
12:50—Federal finance.
12:55—Melody Lady.
1:10—Farm flashes.
1:20—Musical Headlights—Gertrude Blanca.
1:50—Studio music.
2:15—Frances Allison, travelogues.
2:30—Margaret Livingston, piano
2:45—Psychology—Dr. E. S. Cowley.
3:00—Edwin Howard, violin.
3:45—Television.
10:30—Concert party.
10:50—Poetry—Barbara Young.
11:00—Giuseppe Gatelli, violin.
11:20—Pajama exercises.
11:30—Chain Gang.
12:15 A. M.—Richard Orchestra.
12:45 A. M.—Television broadcast.

297—WHN—1,010.
10:00 A. M.—Morning music.
10:30 A. M.—Organ recital.
11:00 A. M.—Woman's hour.
12:00 M.—Luncheon music.
5:00—Financial Cavaliers.
6:00—Detective Rabbia program.
7:00—Cotton Orchestra.

267—WPAP—1,010.
9:00—News flashes.
9:10—Theatre Orchestra.
9:30—Theatre music.
4:30—Oakland's Terrace.
5:00—Littman's Orchestra.
6:00—Three Little Sachs.
10:00—Roland Orchestra.

267—WRNY—1,010.
11:00 A. M.—Jack O'Brien, "Keeping Fit."
11:20 A. M.—Arsan Wisdom.
11:30—Finance boy.
11:35 A. M.—News flashes.
11:40 A. M.—Radio farm forum.
11:50 A. M.—Edith Weeks, piano.
12:00 M.—Dish-a-Day.
12:15—Grove Miller says:
12:32—Broadway snapshots.
3:00—Television broadcast.
3:15—Edwin Howard, violin.
3:30—Dr. E. S. Cowley, psychologist.
3:45—Margaret Livingstone, piano.
4:00—F. Allison, travelogues.
4:30—Ray Miller, ukulele songs.
4:50—Talk—Gertrude Blanca.
5:45—Klein and Galassi, duets.
6:00—Lillian Miller, soprano.
6:15—Annie Stumke, violin.
6:45—Dr. George King, talk.
7:00—Bavarian band.
7:30—Finkenberg program.
8:30—Roosevelt news.
8:31—Roosevelt orchestra.
9:00—William McMahon says:
9:05—The Dellyery boys.
9:30—Federal finance boy.
9:35—Harvey Boyd, talk.
9:37—Old-time song contest.
10:00—Aching Heart Club.
10:25—Giuseppe Adams, violin.
10:40—Poetry House.
11:00—Pajama exercises.
11:15—Francis Carpenter, tenor.
11:30—John Porlieer, Minstrel.
11:45—Theatre patch.
12:15—Television broadcast.

878—WLWL—1,100.
6:00—Ronaldi ensemble: Hilda Sibet, soprano; Al Chigi, baritone; Al Ronaldi, piano; Gog.
6:45—Talean instrumentalists.
7:30—Olga Fagan, soprano.
7:15—Concert orchestra.
7:30—Question Box—Rev. J. Malloy.

516—WEVD—1,040.
12:00 M.—Mary Linde, violin.
12:20—Byles—Mme. Celestine.
12:40—Isabelle Friedman, soprano.
1:00—Myra Norton, piano.
1:20—Have a Minute?—Constance Hollands.
1:35—Nettie Galloway, contralto.
2:00—Poets—Madge Ohe.
2:20—Chanik Mirlbach, soprano.
2:40—Psychology—Dr. E. W. Marchand.
3:00—Rebecca Komelman, piano.
3:20—Book of Roses—Elizabeth Walling
3:40—Florence Yardy, soprano.
4:00—Art—Gordon Richardson.
4:20—Studio program.
5:00—Hints from Suzanne.

239—WBBR—1,300.
10:00 A. M.—Time; weather.
10:05 A. M.—Trombone solos.
10:15 A. M.—Home economics.
10:30 A. M.—Concert trio.
10:45 A. M.—News items.
11:00 A. M.—Orchestra.
11:30 A. M.—Bible lecture.
12:00—Scandinavian hour.
10:00—Bible lecture.
10:25—Pattie Isaacs, soprano.
10:35—E. D. Holloway, mandolin.
10:45—Pattie Isaacs, soprano.
11:00—Studio orchestra.

236—WHAP—1,300.
6:00—Music.
7:00—News commentary
7:15—Talk—Dr. Charles Fama.
8:15—Talk—Arthur H. Ball.
8:45—Reading listeners' letters.

225—WHNY—1,330.
6:01—Hill's Serenaders.
7:00—Bronx Commercial School.
7:15—Ralph Suskerman, piano.
7:30—Jewish congregation.
8:00—Voice and speech talk.
8:05—Soccer news.
8:15—Hutchins, Fenton, duets.
8:30—Astor program.
8:45—Aviation talk.
9:00—March Wadf, soprano.
9:30—Fowle and Olney, duets.
10:00—King Gang.
11:00—Smith's Orchestra.
11:45—Sterling Grant, tenor.
12:00—The Nighthawkin.
3:00 A. M.—D K Party.

223—WMSG—1,350.
8:00—Inspirational hour.
8:00—Schauer recital.
9:15—Home economics.
4:30—Davis Duo concert.
4:40—Tully Davis, soprano.
5:00—Davis Duo.
5:10—Billy Stevens, baritone.
5:30—The Housewife.
5:35—Mary Wagner, songs.
5:55—Weather forecast.
6:00—Telectron time.

228—WODA—1,330.
12:00 M.—Studio music.
12:30—American history talk.
12:40—Maria Zerilli, piano.
1:00—Concetta Rosata, soprano.
1:15—Corriere d'America Trio.
1:30—A. Terresi, baritone.
1:45—Cello solo.
2:00—Children's period.
2:15—Educational topics.
2:30—Studio program.
3:00—Correct time.

214—WBBC—1,400.
10:30 A. M.—Northathents.
11:00 A. M.—Evergreen Motor Boys.
11:15 A. M.—Merchants' review.
11:30 A. M.—Magarl's time.
12:01—Popular songs.
12:30—Dance music.
1:45—Bob Prana, songs.
2:00—Joe M. Perry, songs.
2:30—Lillian Lindeman, soprano.
2:50—Louise Bogart, piano.
3:45—P. M. Sorvino, violin.
3:00—Correct time.
3:05—Merchants' hour.
6:30—Busch's time.

11:00—Busch's time.
11:45—Calvin Bazzery, tenor.
11:30—Sky Serenaders.

244—WGBS—365.
8:30—Time, weather: Turner Orchestra.
8:15—Charlotte Palmer, contralto
8:45—Miriam Leutselman, violin.
9:00—Yolande Langworthy, piano
9:15—Harvest Hymns, tenor.
9:30—Hazel Knutsky, piano.
9:45—Poetry of Song.
10:00—Tango medley.
10:30—S. G. Wilson, Baritone.
10:45—Organ recital.
11:00—Musical revue.
11:30—Midnight Lady.
11:45—String Serenaders.
8:00—Fish hour.
9:00—G. W. Thompson, tenor.
9:15—Charlotte Ford, whistler.
9:30—Elizabeth Watson, songs.
9:45—Heavenly Twins.

359—WWRL—1,500.
11:00 A. M.—Merchants' hour.
1:00—Popular program.
2:00—Eastern Serial Duo.
3:00—Dixie Serenaders, banjo.
9:00—Barrett's Entertainers.

NEW JERSEY

280—WAAT, Jersey City—1,070.
10:00 A. M.—Housewives' program
12:15—Religious service.
12:20—Organ recital.
6:30—E. D. Fitzgerald, piano.
6:00—F. Wehnus, baritone.
8:30—Studio program.

272—WPG, Atlantic City—1,100.
11:00—Luncheon music.
4:00—Studio program.
5:00—Classic musical quotations; correct time.
4:45—Tea music.
5:15—Learning to Fly—Lieutenant Muri Brooks.
5:30—Organ recital.
5:45—News; weather.
6:00—Dance orchestra.
6:30—Correct time.
6:31—Harmonica.
6:45—Song recital.
9:00—Concert orchestra.
9:45—Musical memories.
10:15—Dance orchestra.
10:30—Correct time.
10:31—Studio program.
11:00—Yerxa weather.
11:10—Dance orchestra.

248—WGCP, Newark—1,256.
5:30—Dance program.
4:00—Sunshine hour.
6:00—Merchants' program.
5:30—Silly Frost Wonderland.
6:00—Correct time.
6:05—Newark Art Club.
8:15—Burton E. Weeks, bass.
8:30—Twilight Quartet.
8:55—Holly Park Orchestra.
9:00—Christmas fund program.
9:30—Dave Rafferter talk.
10:00—Correct time.

252—WOAP, Asbury Park—1,200.
7:00—Bible and spirituals.
7:30—Barkeley-Carteret music.
8:00—Varsity City.
8:30—Mrs. J. W. Tucker, reader.
9:00—Tango Nuggets, piano.
9:15—Mae Moss, contralto.
9:30—Esplanade Orchestra.

267—WNJ, Newark—1,480.
10:00 A. M.—Correct time.
10:01 A. M.—Produce report.
10:10 A. M.—Shop program.
11:00 A. M.—Correct time.
1:00—Time; weather report.
1:05—Luncheon music.
1:30—Shop program.
2:00—News flashes.
2:30—Miss Cheer.
3:00—Correct time.

EAST

280—WGY, Schenectady—790.
6:45 A. M.—Same as WEAF.
11:55 A. M.—Time signals.
12:00 M.—Weather report.
12:01—Produce market report.
12:10—News flashes.
12:30—New York stock reports.
12:45—Weather report.
2:00—Organ recital.
3:30—School chats.
5:00—Stock reports, produce market report, farm forum and news items.
6:25—Weather report.
6:30—Original Nighthawks.
7:30—Same as WEAF.
11:00—Correct time.

306—WDKA, Pittsburgh—860.
6:40 A. M.—Weather; news; market reports.
10:00 A. M.—Same as WJZ.
10:30 A. M.—Home forum.
11:00 A. M.—Same as WJZ.
11:30 A. M.—Weather; theatrical calendar.
11:57 A. M.—Time; weather; market reports.
12:30—New York Stock Exchange quotations.
1:00—Same as WJZ.
4:00—Weather; market reports.
4:15—News.
4:30—New York Stock Exchange quotations.
5:00—Market reports; mines talk.
6:05—Theatrical calendar.
6:00—Time.
6:10—Bookman; talk—D. L. Cate.
6:30—Reston's Orchestra.
7:00—Food and Its Utilization—Dr. T. Hanse.
7:15—Belvin Singers.
7:45-11:00—Same as WJZ.
11:01—Weather; Reston's Orchestra.

303—WBZ-WBZA—306. Springfield-Boston.
9:30 A. M.—Musicals.
9:45 A. M.—Town shoppes.
10:00 A. M.—Musicale.
10:00 A. M.—Capeland hour.
10:30 A. M.—Spotlight review.
10:35 A. M.—Musicale.
10:45 A. M.—News bulletins.
10:50 A. M.—Beauty and Health.
11:00 A. M.—Same as WJZ.
11:30 A. M.—Musicale.
12:00 M.—Sessions chimes.
12:01—Statler organ.
12:30—Weather man.
2:30—Same as WJZ.
5:30—Ampico musicale.
4:00—Studio market reports.
4:15—Ampico musicale.
4:30—Garden gossip.
5:00—Champion weather man.
6:01—Safety Crusaders.
6:14—News bulletins.
6:50—New England and the Revolution—Willard De Lue.
7:00—Jeddo Highlanders.
7:30—Information service.
7:35—Radio Nature League.
8:00—The Bing Family.
9:00—Same as WJZ.
9:30—WBZ Players.
10:00—Longines time.
10:01—Balkite hour.
11:00—News bulletins.
11:05—Sport-o-Grams.
11:10—Newcomb Orchestra.
11:15—Weather man.

261—WHAM, Rochester—1,150.
6:00—Stock quotations.
6:15—Canadian mining stocks.
6:20—Market reports.
6:25—Business Bureau talk.
6:30—Sessions time.
6:31—Dinner music.
7:00—Mr. and Mrs. Radio Skit.
7:30—Rochester program.
7:45—Gilbert Owen, violin.
8:00—Studio program.
8:30—Same as WJZ.
9:30—On Wings of Song.
10:00—Same as WJZ.
11:00—News; weather.

MEN SINGERS NAMED FOR RADIO AUDITION

15 State Winners to Vie for Championship of Northeast Over WEAF Saturday.

COOLIDGE TO SPEAK FRIDAY

Address Before National Grange to Be Broadcast—Radio Club Meets Tonight.

The audition for young men singers in the Northeastern district elimination contest of the National Radio Audition will be held here on Saturday night, beginning at 7 o'clock, over WEAF, according to the Atwater Kent Foundation, sponsors of the country-wide competition. The winner of this contest, together with the young woman now being selected as a result of the audition held last Saturday night at the studio of WEAF, will compete with the winners from the four other districts of the country in the national finals next month. The fifteen young men scheduled to be heard Saturday night and the States they represent are:

EASTERN NEW YORK—Sidney J. Smith, Oyster Bay, tenor.
WESTERN NEW YORK—Kenneth D. Hines, Buffalo, tenor.
MAINE—Alexandre Lemieux, Lewiston, tenor.
NEW HAMPSHIRE—Arthur B. Hoingston, Concord, bas-baritone.
VERMONT—Frederick E. Hale, Winooski, tenor.
MASSACHUSETTS—Hudson B. Carmody, Roxbury, basso.
RHODE ISLAND—Joseph Griffin, Pascoag, baritone.
EASTERN PENNSYLVANIA—Ralph E. Wilkins, Philadelphia, tenor.
WESTERN PENNSYLVANIA—Julius Huehn, Pittsburgh, bas-baritone.
DELAWARE—Edward J. Scanlon, Dover, tenor.
WEST VIRGINIA—Anthony B. Fiorentino, Morgantown, tenor.
MARYLAND—E. Gordon Gibson, Baltimore, baritone.
DISTRICT OF COLUMBIA—George Beuchler, Washington, baritone.

Following the broadcasting of the semi-final, the contestants will be entertained at a dinner in the Hotel Roosevelt, where it is planned to have them meet a group of operatic and concert stars and Wilbur Evans, baritone, young man winner of last year's audition.

President Coolidge's address before the sixty-second annual session of the National Grange in the Washington Auditorium, Washington, D. C., on Friday night will be broadcast between 8:30 and 9 o'clock over WEAF and network, according to the National Broadcasting Company. The President's address will be a "Message to the Farmers of America," his first major talk to the agriculturists of the country this year.

A meeting of the Radio Club of America will be held in Room 805, Schermerhorn Hall, Columbia University, beginning at 8:15 o'clock tonight. A technical paper on the "Development of Production Testing of Vacuum Tubes" will be read by Allen B. DuMont, chief engineer of the De Forest Radio Company of Jersey City.

10-Passenger Plane Halts at Boise.

BOISE, Idaho, Nov. 13 (AP).—A Ford transport plane en route from Detroit to Spokane, Wash., with ten passengers, landed here from Pocatello, Idaho, today at 2:08 P. M., Pacific time. Rumors of trouble had started because of her delay.

TIME-TABLE OF DISTANT STATIONS

Nov. 14, 1928—Eastern Standard Time.

EASTERN STATIONS.

Call.	Wave.	K. C.	Location and Time.
WBAL	353	1,060	Baltimore—8:30-12 P. M.
WJAR	303	990	Boston—6:30-11:30 P. M.
WMAK	333	900	Buffalo—6 P. M.
WGR	345	859	Buffalo—7:30-12 P. M.
WLW	423	709	Cincinnati—6 P. M.-1:30 A. M.
WHAS	399	750	Louisville—5:30 P. M.-1 A. M.
WWJ	353	920	Detroit—6:30-12 P. M.
WTIC	395	600	Hartford—8:25-12 P. M.
WIP	492	610	Philadelphia—8:30-7:30 P. M.
WFI	400	750	Philadelphia—10 A. M.-10:30 P. M.
WCAU	250	1,170	Philadelphia—6-12 P. M.
WCAE	240	1,220	Pittsburgh—6-12 P. M.
WGBH	319	940	Portland—6:10-45 P. M.
WJAR	337	890	Providence—6:15-11 P. M.
WRC	315	950	Washington—6-12 P. M.
WTAG	317	580	Worcester—6:55-12 P. M.

CHICAGO.

KYW			
KFKX	294	1,020	Chicago—8 P. M.-1 A. M.
WOFL	309	970	Chicago—6 P. M.-1:30 A. M.
WMAQ	448	670	Chicago—6:15 P. M.-1 A. M.
WBBM	390	770	Chicago—8-12 P. M.
WLS	345	870	Chicago—7-12 P. M.

SOUTH.

WSB	476	630	Atlanta—8 P. M.-2 A. M.
WFLA	333	1035	Clearwater—9-1 P. M.
KTHS	375	800	Hot Springs—10-12 P. M.
WHAS	399	820	Louisville—5:30-10; 7:30-11:30 P. M.
WSM	461	650	Nashville—6:30-12 P. M.
WRVA	270	1,100	Richmond—7 P. M.-1 A. M.

WEST

WOC	309	1,000	Davenport—7 P. M.-2:30 A. M.
KOA	361	830	Denver—6 P. M.-2 A. M.
KTBI	299	1,000	Hot Springs—10-12 P. M.
WDAF	462	610	Kansas City—6:30 P. M.-3 A. M.
KHJ	333	900	Los Angeles—9 P. M.-3 A. M.
WCCO	416	810	Minneapolis—7:30 P. M.-2 A. M.
KGO	361	790	Oakland—6:30 P. M.-3 A. M.
KSTP	322	1,300	St. Paul—8 A. M.-2 A. M.
KPO	441	680	San Francisco—6:30 P. M.-2 A. M.

CANADA.

CNRW	384	780	Winnipeg—12 P. M.-2 A. M.
CNRV	291	1,030	Vancouver—12 P. M.-2 A. M.

OUTSTANDING EVENTS ON THE AIR TODAY

3:15 P. M.—Presentation of Mitchel memorial to City of New York: Speakers, Charles Evans Hughes, Mayor Walker and others—WEAF's network.

4:00 P. M.—Band concert—WJZ.

7:45 P. M.—"New Administration's Plans," Frederic W. Wile—WJZ, WBAL, KDKA, WLW, WJR, KWK, WRC.

9:00 P. M.—Ipana Troubadours Orchestra—WEAF and twenty-nine stations.

9:30 P. M.—La Palina Hour; Olive Kline, soprano; orchestra—WOR and nineteen stations.

9:30 P. M.—Palmolive Orchestra, Revelers Male Quartet, soloists—WEAF and thirty-two stations.

9:30 P. M.—Blue Danube musicale—WJZ.

10:00 P. M.—Lewitow's Orchestra—WOR.

10:00 P. M.—Balkite: Chicago Civic Opera, "Samson and Delilah"—WJZ, WBZ-WBZA, WHAM, KDKA, WLW, WRJ, KYW KWK.

10:30 P. M.—United Military Band—WOR and nineteen stations.

BUST OF MAYOR UNVEILED.

1,000 Attend Ceremony at B'nai Jeshurun Community House.

In a ceremony attended by 1,000 persons, Mayor Walker viewed the unveiling of a bust last night created in his honor by Enrico Glicenstein, well-known European sculptor. Standing on the platform of the reception room of the Community House of the Congregation B'nai Jeshurun at 270 West Eighty-ninth Street, the Mayor humorously termed the bust "a marvelous likeness of His Honor," and promised that the bust would never have to be turned to the wall for anything that he might do.

"This statue is not only a great tribute but also a great obligation to your Mayor to live up to the highest standards of his high office, and you may be sure that I shall always cherish it and strive to the best of my ability to be deserving of it," he said.

The Mayor explained how Mr. Glicenstein had overcome "almost insurmountable difficulties" to make the bust, being forced to study the Mayor at odd moments between the press of official business.

Paul Block, newspaper publisher, unveiled the statue, and in a few words declared that the Jewish people felt proud of having the opportunity "to honor one of its best friends." Other speakers were Dr. Israel Goldstein, rabbi of Congregation B'nai Jeshurun; Charles W. Ende, President of Congregation B'nai Jeshurun; William Fox, Director of the Brooklyn Museum; Edward Weinthal, representing the Polish Minister to the United States, and Mr. Glicenstein.

TO SELECT MEMORIAL TO UNKNOWN SOLDIER

Jury of Award Will Meet Today to Choose One of the Five Models Submitted.

Special to The New York Times.

WASHINGTON, Nov. 13.—The Jury of Award, appointed to consider designs for completing the tomb of the Unknown Soldier at Arlington National Cemetery, will meet tomorrow to pass upon models made from five plans accepted last Summer as a preliminary basis for the adoption of a final plan.

It is the hope of the jury to select one of the models which can be submitted to Secretary of War Davis for final approval. Congress has appropriated $50,000 for the work.

The Jury of Award consists of Charles A. Coolidge of Boston, Paul P. Crets of Philadelphia and D. H. Burnham of Chicago, representing the American Institute of Architects; Mrs. William D. Rock of Philadelphia, representing the Gold Star Mothers, and Colonel Hanford MacNider of Mason City, Iowa, representing the American Legion.

Red Cross to Show Relief Film.

At the Red Cross enrolment headquarters, in the new Dobbs Building, Fifth Avenue, between Fifty-seventh and Fifty-eighth Streets, tomorrow at 4:30 P. M. moving pictures will be shown portraying relief work in recent disasters. Mrs. Leslie Young, daughter of Governor Towner of Porto Rico, will be hostess for the afternoon, and the public has been invited.

CONTESTS WARFIELD WILL.

Grandniece of Railroad Man Starts Proceedings at Baltimore.

Special to The New York Times.

BALTIMORE, Md., Nov. 13.—Caveat proceedings against the will of S. Davies Warfield, banker and President of the Seaboard Air Line Railroad, who left the bulk of an estate exceeding $5,000,000 to found an institution for the aged in memory of his mother, were filed today in Orphans' Court here for Miss Josephine Metcalf Warfield, his grandniece, who is not yet of age.

Mr. Warfield died Oct. 24 last year. According to the caveat, his will, which was dated Aug. 22, 1927, was offered for probate four days after his death, and the Orphans' Court subsequently granted letters testamentary to the executors, Henry M. Warfield, a brother; George Cator, Robert Foster, Jr., and the Continental Trust Company.

Mussolini's Outrages Against Freemasonry
will be described by
Dr. Charles Fama
noted lecturer and author from
WHAP
Tonight, Wednesday, at 7:30
A talk of importance to every American. 250 meters.

HEAR THE **Sylvania FORESTERS**
TONIGHT AT 8:30

INVESTMENTS

Our Uptown Office is conveniently situated at 10 East 45th Street, and renders complete investment service.

Suggestions for investment on request.

KIDDER, PEABODY & Co.
Founded 1865

NEW YORK 17 Wall St. 10 E. 45th St.
BOSTON 115 Devonshire St. 216 Berkeley St.
NEWARK 5 Clinton St.
PROVIDENCE 10 Weybosset St.

Allied Power & Light Corporation
(OF DELAWARE)

First Preferred Stock, $5 Series (Cumulative)

To yield 6.25%

Circular on request

Bonbright & Co.
Incorporated
25 Nassau Street, New York

Opportunity for Diversification

In these days of widespread investment activities private and institutional investors are given the opportunity to take full advantage of the important factor of diversification, both with respect to type of security and geographical location of properties. This may be done when selecting bonds alone, or investment stocks alone, or both bonds and investment stocks. Selections may be made to conform to this important investment policy from our *"Investment Suggestions."*

Write for Circular No. 1629.

Spencer Trask & Co.
25 Broad Street, New York
ALBANY BOSTON CHICAGO PROVIDENCE PHILADELPHIA
Members New York Stock Exchange

Roosevelt & Son
Founded 1797

Seasoned Investments

30 Pine Street
New York

United States Fidelity and Guaranty Company of Baltimore

Our Department of Research and Statistics has just completed an exhaustive study of the United States Fidelity and Guaranty Company of Baltimore and has ready for distribution a pamphlet fully describing this institution and its Capital Stock.

This will be sent upon request

Paine, Webber & Co
ESTABLISHED 1880
25 BROAD ST. NEW YORK
Boston Philadelphia Chicago Albany Hartford

TRANSACTIONS ON THE NEW YORK STOCK EXCHANGE

TUESDAY, NOVEMBER 13, 1928.

Day's Sales.	Monday.	Saturday.	A Year Ago.	Two Years Ago.
5,404,260	5,745,560	3,260,090	2,522,310	1,482,251

Same Period

Year to Date.	1927.	1926.	1925.	1924.
754,064,976	485,629,278	392,804,696	392,591,851	221,805,651

1928 High.	1928 Low.	Stock and Dividend Rate.	First.	High.	Low.	Last.	Net Ch'ge.	Closing Bid.	Closing Ask.	Sales.
85	36¾	Abitibi P. & P. (1)	38¾	39	38¾	38¾	— ¾	38½	39¼	1,700
102¾	76	Abitibi P. & P. pf. (5)	79	79	79¼	79	— ¼	78	79	700
116¾	90	Abraham & Straus	112¾	114½	112¾	114½	+ 3	112½	114	900
410	195	Adams Express (6)	360	360	360	360	+ 5	350	359	100
65	11	Advance Rumely	50	50¾	49	49½	— 1	48½	49¾	2,100
66¾	9¾	Advance Rumely pf.	61¾	63	61¾	62¾	— ¾	62	63	1,700
46¾	27¾	Ahmeek (7)	45¼	45¼	45¼	45¼	— ¼	45	45½	10,200
86¾	69	Air Reduction (13)	80¾	81¾	80¾	81¾	+ ¾	81	81½	1,900
14¾	7¾	Ajax Rubber	8¾	8¾	8¾	8¾	+ ¼	8½	8¾	3,600
16	1	Alaska Juneau	2¾	2¾	2¾	2¾	— ¼	2	2¼	14,300
31¾	23	Albany P. W. Paper (2)	28¼	27	28¼	28¼	+ 1¼	28	27	700
249	149	Allied Chem. & Dye (6)	237	238½	235	236½	— 1	236	237	4,800
125½	109¾	Allied C. & D. pf. (7)	123¾	123¾	123¼	123¾	— ¼	123	124	200
141½	116¾	Allis-Chalmers Mfg. (7)	135¾	140	135¾	140	+ 4	140	140¼	3,700
46¾	27¾	Amerada Corp. (2)	39¾	39¾	38	38¼	— ½	38¼	38¾	7,900
23¾	15¾	Am. Agri. Chemical	19¾	19¾	19	19	— ¾	19	19¾	400
159¾	74¾	Am. Bank Note (2)	137¾	138	137¾	138	— ¼	136	138¼	400
65¾	60	Am. Bank Note pf.(3)*	61	61¾	61	61¾	+ ¼	61¾	62	20
41¾	15¾	Am. Beet Sugar	34¾	35	34¾	35	+ ¾	35	35¾	700
49¾	39¾	Am. Brake S. & F. (1.60)	42	42½	41¾	41¾	— 1	41½	42	300
26¾	10¾	Am. Brown Bov. Elec.	13	15¼	14¾	15¼	+ ¾	15	15¼	4,100
65¾	40¾	Am. Brown Bov.El.pf.*	49¾	49¾	49¾	49¾	+ ¾	48	51	20
115¾	70¾	Am. Can (3)	113¾	113¾	111¼	112¾	— 1	112¾	113¾	56,600
147	136¾	Am. Can pf. (7)	141¾	144½	143¼	143¾	+ ¾	143	143¾	100
111¾	85¼	Am. Car & Fndry. (6)	93¾	95¾	93¾	94¾	+ 1¾	94	95	700
125¾	113¾	Am. Chicle (5)	124¾	125¾	124¾	125¾	+ ¾	125	126	1,500
15¾	11	Am. Drug Synd. (80c)	11¾	12	11¾	12	+ ¼	11¾	12	1,000
80¾	53	Am. Enc. Tiling (3)	72¾	72¾	72¾	72¾	— ¼	72½	72¾	300
300¾	169	Am. Express (8)	286	295	290	290	— 7	291	299	1,300
53	22¾	Am. & Foreign Power	50	50¾	50	50¾	+ ¾	50½	51	3,200
110	104¾	Am. & For. Pwr. pf. (7)	108	108	106	108	+ 3	108	108¾	300
100	93¾	Am. & For. Pwr. pf. (6)	95¾	97¾	93½	93¾	— 6¾	93¾	100	140
190	61¾	Am. & For. Pwr. 2d pf. (7)	95½	96½	95½	95¾	— ¾	96	96¾	200
15¾	8¾	Am. Hide & Leather	9	9	9	9	— ¼	8	9	200
81¾	59	Am. Home Prod. (3)	75¾	75¾	75¾	75¾	+ ¾	76½	77¾	900
46¾	28	Am. Ice (12½)	42	42¾	41¾	42¾	+ ¾	42¾	42¾	3,100
90¾	90	Am. Ice, pf. (6)	93¾	95¾	93¾	95¾	+ 1¾	94	96	400
127¾	111	Am. International (2)	124¾	126	123	125¾	— ¾	124	124¾	9,500
11¾	5¼	Am. La. Fr. Foamite	6¾	6¾	6¾	6¾	— ¼	6¾	6¾	1,500
140¾	66¾	Am. Linseed	138	140¾	134	139¾	+ 5¾	140	142	1,800
155	96¾	Am. Linseed pf. (7)	146¾	153	149¾	152	+ 5	152	155	1,100
115	87	Am. Locomotive (6)	98¾	99¾	98¾	99¾	— ¾	99¼	99¾	3,400
124	103¾	Am. Locomotive pf. (7)	110	110	110	110	— ¾	108	112	300
180	129¾	Am. Mach. & F. (12a)	172	176	171	174	+ 1¾	174	175	1,200
53¾	29	Am. Metal (3)	50¾	51¾	49¾	50¾	— ¾	50	51	1,400
95	67¾	Am. Power & Lt. (1)	90	90¾	89	90¾	+ ¾	90	90½	5,100
107¾	101¾	Am. P. & L. pf. (6)	101¾	101¾	101¾	101¾	— ½	101¾	102	300
176	130¾	Am. Radiator (5)	174	175¾	172¾	172¾	— 1¾	173¾	174	2,900
138¾	110¾	Am. Ry. Express (6)	125	126	125	126	+ ¾	125	126	500
85	51¼	Am. Republics	70¾	71	69¾	71	— ¼	70	71¾	700
75	56	Am. Safety Razor (15)	71¾	73¾	71	71	— 1	70¾	71	700
45	27¾	Am. Seating (3)	31	32	30	31	+ 1	30	32	1,200
119	80	Am. Shipbuilding (8)	82	84½	83	84½	— ½	82	85¼	40
285	169	Am. Smelt. & Ref. (5)	275	279¾	275	279	+ 2¾	278½	279	6,500
142	131	Am. S. & R. pf. (7)	137¼	137¼	137¼	137¼	— ¼	137	138	100
174¾	141	Am. Snuff (12)	173	173	173	173	— 1	173	175	200
59¾	50¾	Am. Steel Foundries (2)	59¾	60¾	59¾	60¾	+ ¾	60	61	5,000
119	109	Am. Stl. Findries pf. (7)*	110¾	110¾	110¾	110¾	— ¼	110¾	112	50
81¾	55	Am. Sugar Refining	78¾	81¾	77¾	81¾	+ 1¾	81½	81¾	13,000
110¾	100	Am. Sugar Ref. pf. (7)	106¾	107	106	107	+ ¾	106¾	107	300
75¾	46	Am. Sumatra Tob. (m2)	54	58¾	53¾	58¼	+ 4¼	58½	61	4,300
211	172	Am. Tel. & Tel. (9)	187¾	187¾	186¾	187¾	— ¾	187½	187¾	5,000
174¾	141	Am. Tobacco (6)	172¾	174	172¾	173	+ ¾	174	174½	1,700
177	152	Am. Tobacco B (5)	174¾	175	174¾	175	+ ¾	174½	175	2,300
126	115¾	Am. Tobacco pf. (6)	120	120¼	120	120¼	+ ¼	120	120¾	200
70¾	52	Am. W. W. & E. (c1)	60	61¾	60	61	— ¾	61	61¾	2,100
25	14	Am. Woolen	22¾	22¾	22¾	22¾	— ¼	22¾	22¾	2,500
62¾	39	Am. Woolen pf.	52¾	53	52	52¾	— 1¼	52¾	53¾	2,400
19¾	10¼	Am. Writ. Paper ctfs.	13¾	14¾	14¾	14¾	+ ¾	14¾	14¾	300
53¾	34	Am. Writ. Paper pf. ctfs.	44	44	44	44	— 3	44	44¾	1,900
57	6¾	Am. Zinc L. & S.	43¾	44¾	43¾	44	+ ¾	44	44¼	1,100
117¾	40	Am. Zinc L. & S. pf.	101¾	102	101¾	102	+ 1¾	100	101	400
99¾	53¾	Anaconda Copper (4)	97	97¾	96½	96¾	— 1	96¾	97¼	68,200
39¾	26¾	Andes Copper (2)	39¾	39¾	39¾	39	— ¾	38¾	39	22,300
107	93¾	Archer, Daniels Mid. (3)	105¾	109¾	103¾	105¾	+ 1¾	105	105¾	4,100
97¾	36¾	Armn. & Co. of Del. (7)	93¾	93	92¾	93	— ¾	93	93¾	200
23½	11½	Armn. & Co. of Ill., Cl.A	17¾	17¾	17¾	17¾	— ¼	17¾	18	4,600
13½	6¾	Armn. & Co. of Ill., Cl.B	8¾	8¾	8¾	8¾	— ¼	8¾	8¾	5,600
91¾	67¾	Armn. & Co. of Ill. pf. (7)	86¾	86¾	86	86	+ 1	86	87	300
51¾	35¾	Arnold, Constable & Co.	45¾	46¾	41¾	44¾	— 1¾	44	44½	10,300
27¾	4	Artloom (3)	25¾	27¾	25¾	27¾	+ 2¾	27¾	28	2,200
34¾	25¾	Art Metal Constr. (1½)	30¾	31	30¾	31	+ ¾	30¾	31	1,400
66½	40¾	Asso. Dry Goods (2½)	58¾	58¾	57	57	— 2	57	57¾	24,400
113¾	99¾	Asso. Dry G. 1st pf. (6)	104	104	102¾	102¾	— 1¼	102¾	104	200
53¾	37¾	Associated Oil (2)	47¾	47¾	47¾	47¾	— ¾	47	50¾	40
199¾	126	Atch., Top. & S. Fe (10)	185	186	185	187	+ 1	186¾	187	3,000
108¾	102¾	Atch. T. & S.Fe pf. (5)	104	104	104	104	— ¼	104	104¼	400
191¾	157¾	Atl. Coast Line (710)	169	169¾	169	169	— 2	164	169¾	400
59¾	37¾	Atl. Gulf & W. Indies	43¾	48¾	48	48¾	— ½	45	49	1,200
63¾	35	Atl. Gulf & W.In.pf. (3)	62	62¾	62	62	+ ¼	61	62	1,900
65¾	54¾	Atlantic Refining (1)	54¾	55¾	54¼	55¾	+ ¼	55¾	55½	22,600
116¾	114¾	Atl. Refininer pf. (7)	115¾	115¾	115¾	115¾	— ¾	116¾	117¾	40
101	63	Atlas Powder (4)	87¾	87¾	87	87¾	+ ¾	87	87¾	500
110¾	102	Atlas Powder pf. (6)	104	104	104	104	— ¼	103	104	10
17¾	8¾	Atlas Tack	12¾	12¾	12¾	12¾	+ ½	12	12¾	100
9¾	4	Austin Nichols	6¾	6¾	6¾	6¾		6	6¾	100
17¾	8¾	Autosales	13¾	14¾	13¾	13¾	— ¾	13¾	14	1,300
37¾	25	Autosales pf. (3)	34¾	35¾	35¾	35¾	+ ¾	35¾	36¼	300
52½	43	Auto S. Saf. R. Cl.A (3)	45	45	45	45	— ¾	44¾	46	500
119¾	103¾	Baltimore & Ohio (6)	117¾	117¾	116¾	117	— ¾	116¾	117	12,200
85	75	Baltimore & Ohio pf. (4)	79	79	79	79		78	79	100
111¾	107¾	Bamberger & Co. pf. (6)*	107¾	107¾	107¾	107¾	— 1	106¾	107¾	100
32½	26¾	Barker Bros. (2)	29	29	28	28¾	— ¼	28	28½	500
59½	23¾	Barnet Leather	28	28	27	27	— 1	27	28	500
53	20	Barnsdall, Class A (2)	51¾	51¾	49¾	49¾	— 1¾	49	49¾	85,600
140¾	93	Bayuk Cigars (2)	103	103¾	103	103¾	+ ½	103¾	104	200
110	93	Bayuk Cigars 1st pf. (7)	105¾	105¾	105¾	105¾		105¾	106	200
25¾	12¾	Beacon Oil	22	22	21¾	21¾	— ¾	21¾	21¾	2,200
83¾	70¾	Beech-Nut Pack. (3)	77½	82¾	76¾	82¾	+ 5¾	82¾	83	4,300
22	13	Belding-Heminway	13¾	14¾	13¾	14¾	+ ¾	14¾	15	2,000
92½	82¾	Belg. Nat.Rys.pt.pf.(16)	84¾	84¾	84	84	— ¾	84	84¾	400
102	59¾	Best & Co. (3)	97¾	97¾	96¾	97½	+ 1¼	97¾	97¾	1,600
72¾	51¾	Bethlehem Steel	69	70¾	67¾	69¾	+ ¾	69¾	70	28,900
125	116¾	Bethlehem Steel pf. (7)	120	121	120	120¾	— ¼	120	121	1,200
50	33¾	Bloomingdale Bros.	43	43¾	42¾	43¼	+ ¼	42¾	43¾	1,500
113¾	106¾	Blooming. Bros. pf. (7)	109¾	109¾	108¾	109¾	— ¼	109¾	110	250
78¾	65¾	Bon Ami, Cl. A (4)	75¾	75¾	75	75	— 1	75¾	76	400
11¾	5¾	Booth Fisheries	10¾	10¾	10	10¾	+ ¼	10¾	10¾	4,900
71	41¾	Booth Fisheries 1st pf.	67	68	67	68	+ 1¾	68	68¾	3,150
197	152	Borden Co. (6)	167¾	168¾	167	167	— 1	166¾	167	1,000
23	8¾	Botany Cons. Mills Cl.A	19¾	19¾	19	19¾	— ¼	19	20	900
63¾	21¾	Briggs Mfg.	50¾	51¾	49¾	50¾	+ 1¾	50¾	50¾	23,000
12	2¾	British Emp. Stl. 2d pf.	6¾	6¾	6¾	6¾		6	6¾	900
75¾	45¾	Brock. Mot. Truck (3)	72¾	73¾	71¾	73¾	+ ¾	73¾	73¾	14,700
77¾	53¾	Brklyn. Trun. (4)	67¾	68¾	67¾	68¾	+ 1¾	68	68¾	8,200
95¾	82	Brklyn.-Man. Tr. pf. (6)	89¾	89¾	88¾	89¾	+ ¾	89	89¾	300
174¾	139	Brklyn. Union Gas (5)	166	169¾	165	169¾	+ 3¾	166¾	169	2,200
55¾	45¾	Brown Shoe (2½)	47¾	47¾	47¾	47¾		47	47¾	200
62¾	27¾	Bruns.-Balke-Coll. (3)	62	62	51¾	51¾	— 9¾	51¾	52	1,700
47¾	14¾	Bruns. Ter. & Ry. Sec.	35¾	36¾	35¾	36¾	+ ¾	35¾	36¾	900
48¾	24¾	Bucyrus Erie (1)	37¾	38¾	37¾	38¾	+ 1¾	38¾	39	2,900
54¾	33¾	Bucyr's Erie cv.pf.(2½)	45	45¾	44¾	45	— ¼	44¾	45	2,900
117	110¼	Bucyrus Erie pf. (7)	113¾	113¾	113¾	113¾	+ ¼	113¾	113¾	20
64½	32¾	Buffalo & Susq.	62¾	62¾	62¾	62¾	+ 1¼	62	65	400
56¾	38	Buffalo & Susq. pf. (4)*	54	54	54	54		54	56	40
127	75	Burns Bros., Cl. A. (5)	124¼	124¼	124¼	124¼	— ¼	124¼	125¾	100
43¾	15¾	Burns Bros. Cl. B	34¾	34¾	34¾	34¾	— ¾	34¾	35¾	200
73	50	Bush Terminal (§2)	66¾	67¾	65	67	+ ¾	67	67¾	1,400
115	104¾	Bush Term. deb. (7)	107¾	108¾	107¾	108¾	+ 1¼	107	108¾	30
119¾	111	Bush Ter. Bldgs.pf.(7)*	115¾	116	115¾	116	+ ¾	115¾	116¾	70
11¾	4¾	Butte Cop. & Zinc	9¾	9¾	9¾	9¾		9¾	9	3,600
146¾	64	Butte & Superior (2)	104¾	107¾	104¾	107¾	+ 3	104¾	104¾	3,800
67¾	40	Butterick Co.	43	44	43	44	+ 2	43	44	1,400
168¾	90¼	Byers (A. M.)	155¾	161¾	152¾	152¾	— 3¾	152	153½	2,700
114½	108¾	Byers (A. M.) pf. (7)*	113	113	113	113		111	112¾	100
98¾	65	By-Products Coke(12¾)	95¾	96	94¾	94¾	— 1¼	95	95¾	2,000
82¾	65¾	California Pack. (4)	75	75¾	74	74¾	— 1	74½	75	900
5¾	1¾	Callahan Zinc & Lead	3¼	3¼	3¼	3¼	— ¼	3¼	3¼	800
124¾	89	Calumet & Arizona (6)	119¾	120	118¾	120	+ ¾	119¾	120	2,800
47¾	20¾	Calumet & Hecla (2½)	45¾	45¾	45¼	45¾	— ¼	45¾	45¾	12,600
85¾	54¾	Canada D.G. Asso. (1½)	79¾	79¾	78¾	78¾	— ¾	78¾	79	1,900
238½	195½	Canadian Pac. (10)	233¾	237¾	231¾	233¾	— 2¼	233¾	234	14,900
50	46	Cannon Mills Co. (2.80)	47	47	46¾	46¾	— ¼	46¾	47	600
416	247	Case (J. I.) Th. M. (6)	409¾	414¾	406¾	414¾	+ 2¾	414	415	2,000
44½	28¾	Central Alloy Steel (2)	42¾	48¼	41¾	48¼	+ 5¾	43	43¾	25,500
24	11	Century Ribbon Mills	21¾	21¾	21¾	21¾	+ ¼	20¾	21¾	200
92	77	Century Rib. M. pf.(7)	86¾	86¾	86¾	86¾	— ¼	85	87	10
108¾	93¼	Cerro de Pasco Cop.(5)	104¾	105	103¾	104¾	— 1	104¾	105	9,600
63¾	30¾	Certain-teed Prod. (4)	32¾	33¾	32¾	33¾	+ ¾	33	33¼	2,500
78½	70¾	Certo Corp. (1)	77	77	77	77	— ¼	77	78	100
20¾	5¾	Chandler-Cleve. Motor	19	19¾	18¾	19	— ¼	18¾	19¾	5,300
29¾	14	Chandler-Cleve. M. pf.	26¾	27¾	26¾	27¾	+ 1	26¾	27¾	1,500
81¾	62¾	Chesapeake Corp. (3)	73¾	73¾	71	73¾	— ¾	73¾	73¾	5,300
205½	175¾	Chesapeake & Ohio(10)	197	198	197	198	— 1	198¾	199	2,900
18¾	5¾	Chicago & Alton	11¾	11¾	11¾	11¾	— ¼	11	11¾	500
26¾	7¾	Chicago & Alton pf.	18	18	18	18		17	17¾	200
76¾	55	Chicago & E.Illinois pf.	61¾	61¾	61¾	61¾	— 2¾	61	64	200
68¾	37¾	Chicago Gt. Western	41¾	45	41¾	45	+ 3¾	45	46	4,300
58¾	20¾	Chicago Gt. West. pf.	35¾	36¾	35¾	36¾	+ ¾	35¾	36¾	1,400
40¾	22¾	C., M., St. P. & Pac.	35¾	36	34¾	36	— ¼	35¾	36	4,100
56¾	37	C., M., St. P. & Pac.pf.	54¾	54¾	52¾	53¾	— 1¾	53	55	7,400
94¾	75	Chi. & N'western (4)	88	92¾	88	91¾	+ ¾	91½	92	11,400
141¾	111	Chicago Pneu. Tool (6)	134	136	134	135	— 1	132	137	2,800
136½	108	Chi., R. I. & Pac. (6)	131¾	135¾	131¾	135¾	+ 1½	135	135¾	2,200
111¾	106¾	Chi., R. I. & Pac.pf.(6)	108¾	108¾	108¾	108¾		108	108¾	300
105	100	Chi., R. I. & Pac.pf.(6)	101¾	101¾	101	101	— ¾	101	101¾	1,400
43	29¾	Chicago Yel. Cab. (3)*	32¾	33¾	32	33	+ 1	32	32¾	300
56¾	45¾	Chickasha Cot. Oil (3)	49¾	49¾	48¾	48¾	— 1	48¾	49¾	600
57¾	37	Childs Company (2.40)	53¾	54¾	52¾	54¾	+ 1¾	54	55	7,300
69¾	57¾	Chile Copper (3)	61¾	62¾	61¾	62¾	+ ¾	62¾	63	16,500
140¾	84¾	Chrysler Corp. (3)	134¾	135¾	134¾	135¾	+ 1¾	135	135¾	140,900
152	140	City Investing (10)	145	145	145	145	— 2	143	145	10
113¾	62	City S., Cl.B(55¢ stk.)	105	105¼	105	105	— ¾	104	105	200
109¾	89	Cluett, Peabody (5)	73¾	73¾	73¾	73¾	— ¼	72	73	400
180¾	127	Coca-Cola (6)	165¾	167¾	165¾	167¾	+ 1¾	166¾	167¾	1,700
114¾	80	Colgate & Palmolive	88¾	89¾	87¾	87¾	— 1¾	87¾	88	2,900
84¾	52½	Colorado Fuel & Iron	76	76¾	75¾	75¾	— ¾	75¾	76	9,000
126	105	Colorado & Southern(3)	112	112	112	112	+ 2	110¾	120	100
133¾	89¾	Columbia G. & E. (5)	127	129¾	126¼	129¾	— ¾	129¾	129¾	6,500
110¾	106	Colum. G. & E. pf.A(6)	107¾	107¾	106¾	106¾	— ¾	106¾	106¾	400
104¾	79	Columbia Carbon (4)	95	95¾	94¾	95	— ¾	95	96	2,000
50	21	Com'l Credit (1)	46¾	47¾	46¾	46¾	— 1	46¾	47¾	9,800
90	85	Com'l Credit 1st pf. (6)	90¾	90¾	90¾	90¾	— ¼	90	90¾	100
27¾	23	Com'l Credit pf. B (2)	25	26	25	25¾	+ ¾	25¾	26	400
140¾	59¾	Coml. Inv. Trust (7)	128	131¾	128	131¾	— ¼	131	132	600
98¾	92¾	Coml. Inv. Tr. pf. (6)	94¾	94¾	94¾	94¾	— 2	96	97	100
30¾	6¾	Coml. Inv. Tr. war	22	22	22	22	— 2	21	22	200
226¾	137¾	Coml. Solvents (3)	217	225¾	217	222	+ 5	221	223	8,400
91¾	62¾	Com'wealth Power (3)	83¾	87¾	83¾	87¾	+ 3¾	87	89¾	4,600
84	44¾	Conde Nast Pub. (2½)	74¾	79¾	74¾	79¾	+ 4¾	79¾	80	1,200
31¾	22	Congoleum-Nairn	29¾	29¾	28¾	29¾	+ ¾	29¾	29¾	129,000
81¾	67	Congress Cigar (16)	73	73¾	72¾	73¾	— ¾	72	74	900
99	79¾	Consol. Cigar (7)	95	95	93¾	94¾	— 1	94	94¼	2,900
29¾	23	Consol. Film Ind. pf. (2)	26¾	26¾	26	26	— ¾	26	26¾	1,400
186	74	Consolidated Gas (5)	172	178	172	178	+ 6¾	176¾	178	178,100
105	97¼	Consol. Gas pf. (5)	99¾	99¾	99¾	99¾	+ ¼	99¾	100	5,900
87¾	69	Cons. Rltr. Cube pf. (6)	75	76¾	75	75	— 1	75	76	800
5¾	2¾	Consolidated Textile	4¾	5¼	4¾	4¾	— ¼	4¾	4¾	8,000
36	20	Container Corp. A (1.20)	23¾	24¾	23¾	23¾	— ¼	23½	23¾	1,700
19¾	9¾	Container Corp. B(60c)	11¾	11¾	11¾	11¾	— ¼	11¾	11¾	1,700
58¾	26¾	Contl. Baking, Cl. A	38	38¾	37¾	38¾	+ ¾	38¾	38¾	2,700
8¾	3¾	Contl. Baking, Cl. B	7¾	7¾	7¾	7¾	+ ¼	7¾	7¾	5,100
96¾	73	Contl. Baking pf. (8)	90¾	90¾	90	90	— 1	90	90¾	400
128¾	80¾	Contl. Can (5)	116¾	118	117¾	118	+ ¾	119	119¾	4,900
94¾	75	Contl. Insurance (2)	86¾	88¾	86¾	87½	— ¾	87¾	88	1,700
20	10	Contl. Motors (80c)	17¾	17¾	16¾	16¾	— ¾	16¾	17¼	12,600
768	600	Corn Exch. Bank (20)	750	750	750	750	+ 20	750	752	10
90	84¾	Corn Prod. Ref. (6)*	86¾	88¾	86¾

STANDARD OIL ISSUES

SOUTH PENN OIL CO.

NEW STOCK (WHEN ISSUED)

BOUGHT—SOLD—QUOTED

CARL H. PFORZHEIMER & CO.
Subsidiary to Standard Oil Securities
25 Broad Street New York
Phone Hanover 5484

RIGHTS

Atchison Rights
Bk. of Manhattan Rts.
Royal Dutch Rights
Columb'n Carbon Rts.
Shell Union Oil Rights
Texas Rights
Goodyear Tire Rights
Detroit Edison Rights

SCRIPS

All Stock Div. Scrips
All Reorg. Scrips

SPECIALISTS IN RIGHTS AND SCRIPS

McDONNELL & Co.
Members New York Stock Exchange
120 Broadway, N. Y. Tel. Rector 7800

Republic of
Bolivia
7% External Secured Sinking Fund Bonds of 1928
Due March 1, 1969
Price 97½ and Interest
To Yield 7.19%
Circular upon Request
Clark Williams & Co.
Members N.Y. Stock Exchange
160 Broadway, New York

Free from Federal Income Tax
Tax Exempt in State of New York
City of
Albany, N. Y.
4¼% Gold Bonds

Amount	Due	Yield
$165,000	1931	4.10%
170,000	1933	4.05%
94,000	1934	4.05%
45,000	1939	4.00%
20,000	1941	4.00%
20,000	1942	4.00%
5,500 ea. yr.	1943-68	4.00%

RUTTER & Co.
NEW YORK
Boston Hartford

INVESTMENT SERVICE

CALLAWAY FISH & CO.
Members N.Y. Stock Exchange
15 BROAD STREET
NEW YORK

FINANCIAL MARKETS

Stocks Break Under General Selling—Call Money 6%; $8,500,000 Gold Engaged.

The scene changed sufficiently on the Stock Exchange yesterday to produce a break in the market which in ordinary times would have been described as formidable. Under the weight of realising sales, executed regardless of the course of prices, declines ranging from 5 to 20 points occurred in a long list of active shares. It overcame the resistance of the usual inpour of buying orders from the speculative public; but it attracted fresh purchases in quantity at the lower level reached, and was offset as usual by the violent bidding-up of three or four other stocks, some of which rose 7 to 17 points while the rest of the market was falling. The day's total transactions again ran beyond the 5,000,000-share mark.

It could not be said, when the market had ended, that any clearer view of its immediate future was obtainable. That the day's extremely heavy pressure of sales reflected mistrust of a speculative situation which had assumed such abnormal shape as Monday's was evident enough, but whether the mind of the excited public would be influenced by even so considerable a reaction remained in complete uncertainty. The only plain conclusion from yesterday's market and others which have preceded it since Nov. 6 is that stocks have unquestionably been shifted in huge amounts from strong hands in professional Wall Street to the scattered outside clientage.

In the long run, that is a necessary source of instability; but experience also teaches that when the public at large has gone wild over speculation for the rise, its power for the moment is apt to be irresistible. Wall Street has evidently been taking precautions to protect itself against unexpected accidents, and there is no room for doubting that it dislikes the character of the past week's speculation. Beyond that aspect of the market, even professional Wall Street has no prediction to make.

The week's further decline in sterling was followed yesterday by the expected announcement of further large gold engagements for New York at London. The total as announced for the day was $8,500,000, which brings the total American withdrawals from that market, since the Autumn import movement began, to nearly $38,000,000, plus about $5,000,000 drawn from other foreign markets. This importation is now far above the estimate of $25,000,000 originally made for the season by the foreign exchange market, though it still falls substantially below the Autumn movement of the six years prior to 1928, when the smallest actual arrivals of gold in the three months ending with November was the $46,000,000 of 1924, with the three months' total ranging from $97,000,000 to $211,000,000 in other years of the period. But it is not yet clear how much longer the engagements at London will continue.

Under its traditional procedure, the Bank of England would have advanced its discount rate before now, to arrest the drain on its own reserve. It is unquestionably the keeping of London's bank rate at 4½ per cent. and its open-market discount rate at 4¼, while our own bank rate is 5 per cent. and the New York time-money rate on collateral loans 6%, which has drawn thus heavily on the British market. Opinion appears to differ on the wisdom of the Bank of England's policy. It reported £2,069,000 taken from its gold reserve yesterday, which amounts to half of the further consignments expected at London from the Bank of Spain. When a very similar drain on London occurred in 1908, similarly occasioned by a furious stock speculation at New York and a resultant 7 per cent. time-money rate on Wall Street, the Bank of England pursued a very different policy. The London bank rate was then advanced from 4 to 6 per cent. within a fortnight, and 7 per cent. was threatened unless the London lenders to the Wall Street speculators called a halt. But the financial London of 1928 is not the London of 1906.

TOPICS IN WALL STREET.

News, Comment and Incident, On the Stock Exchange and In the Financial Markets.

Heavy profit-taking caused much unsettlement on the Stock Exchange yesterday, but the outstanding feature of the market was again the violent fluctuation in specially favored stocks. While declines of 4 points to more than 12 occurred in the majority of active shares, Sears-Roebuck ran into new high ground with a 17-point advance and it had as its running mates United States Steel, Greene Cananea, Consolidated Gas, Gold Dust, Union Carbide and Warner Bros. Chrysler, Radio, General Motors, du Pont, Smelters, Western Union and Wright Aeroplane were among the special points of weakness. The portion of the speculative fraternity committed to the advance found encouragement in the apparent eagerness of the public to buy stocks on the recessions. Trading was of large proportions, but somewhat short of the record volume of the preceding day.

***

Speculation Mad.

Possibly the best description of the market situation was made yesterday by one of the big floor traders who remarked to a fellow broker: "Well, the world seems to have gone crazy and people who are buying stocks at this level are crazy, but if everybody else is crazy there certainly is no point in being sane. I guess I'll buy a few myself."

***

As to a "Hoover Market."

Most Wall Street men admit that it is wide of the mark to call this a "Hoover market," but, nevertheless, those who are speculating in the market at the present time have worked themselves into a frame of mind in which they appear firmly to believe that one man is bigger than the pull of economic events. The reason, as every one recognizes, is the tremendous advance of stocks during the Coolidge Administration and the economic developments during that Administration which fortunately seemed to aid the stock market at every turn. Most of the persons who are providing the motive power for this present market profess to be quite willing to embrace the belief that exactly the same course of events will develop during the Hoover Administration. The idea appeals to the imagination and it is recognized that imagination plays the greater part in the existing speculative movement.

***

Steel Is "Taken in Hand."

Many traders who had been irritated by the sluggishness of United States Steel common in the last few weeks, when other stocks were advancing buoyantly, looked on somewhat bitterly yesterday as this stock was whirled into new high ground. The manoeuvre seemed to be sophisticated in Wall Street to be an effort to keep the market going, but it was admitted that, no matter what was back of the movement, Steel "came through" in exemplary fashion. The stock had its best move in the last hour, touching a new high of 165¾, at which it closed. The advance had a stimulating effect on other parts of the market and brought in a rush of buying orders which did much to offset the earlier declines. While there was the usual talk of an impending stock dividend or split-up, Wall Street did not seriously pretend to know of any new developments.

***

A Tip for Every Stock.

If there is any stock on the big board or the little board which has not had its name mentioned in a large way in the last month, it surely has been neglected. Tips have been almost as numerous as stocks since election day, and there are no friendless ones. Many of these "market suggestions" come from professionals, but most of them are spread by amateurs. If the occupant of the next commission-house chair whispers into his neighbor's ear that he hears it straight that X. Y. Z. is "in for a good ride," the listener has to give a powerful demonstration of will-power if he does not jump into the market and buy. It was remarked yesterday that this is the psychology of the present market. The average dabbler in speculation hates to trust his own judgment, but if some one tells him to get in or get out, the impulse is all but irresistible.

***

Holiday Influence on Money.

Temporary influences of an unusual character have helped to govern the money market in the last two days. Although business was carried on as usual in New York on Monday, many other centres of the country were closed for Armistice celebrations. At the Federal Reserve Bank, checks from out-of-town centres are cashed on a set time schedule of days, which do not always coincide with the time that the Reserve Bank actually collects from the banks on which the checks are drawn. In these circumstances, New York banks received cash on checks from out of town on which the Reserve Bank could not collect immediately on account of the holiday. This amounted, in effect, to the Reserve Bank putting new funds into the market, exactly as if it had bought securities. This was largely responsible for the ease in call money at 6 per cent. on Monday. An opposite trend set in yesterday, causing a firmer tone, although the rate still held at 6 per cent.

***

Effects of Gold Imports.

The continued movement of gold from London to New York, marked by additional purchases of $8,500,000 announced yesterday, is causing much discussion in banking circles as to the amount of the metal which it would be necessary to import before its effect would be felt in an appreciable easing of money rates here. The gold already received here, aggregating $29,198,000 from London and $8,500,000 from Argentina, has had some slight effect on credit considerations, but its main result so far has been only a change in sentiment. Bankers agreed yesterday that it would take a movement of close to $200,000,000 to produce any really fundamental change in the credit situation. Most predictions now are the movement will total about $100,000,000. The point was made yesterday that the movement could be stopped at any time by the European authorities by an advance in their money rates, since the depression, particularly in sterling exchange, has been based largely on the flow of funds to New York, attracted by the high money rates here.

MONEY.

Tuesday, Nov. 13, 1928.

Market was quiet and firm on the the Stock Exchange, a rate of 6 per cent. ruling for day to day loans, with nothing cheaper than this in the wire trading. Banks called about $15,000,000 in loans. Time money remained unchanged for all periods, business being nominal. Commercial paper and acceptances showed no variation in discount.

Call Loans.

Renewals.	High.	Low.	Last.	Monday's Last.	Year Ago.
6	6	6	6	6	3½

Time Loans.

	Monday.	Year Ago.
60-90 days	6@6¼	4 @4½
4-5-6 months	6@6¼	4½

Commercial Paper.

	Mon. day.	Year Ago.
Best names, 4 to 6 months	5½	5
Other names, 4 to 6 months	5½	4½

Rediscount Rate, N. Y. Reserve Bank.

Rate on all classes of rediscountable paper, 5 per cent. Rate effective July 13, when it was advanced from 4½ per cent., which has been in effect since May 18, 1928.

Bankers' Acceptances.

Call loans against acceptances..... 5

Prime bankers' acceptances, eligible for purchase or rediscount by Federal Reserve Banks. Rates quoted are for discount at purchase:

	Bid.	Asked.
30 days	4¾	4½
60 days	4¾	4½
90 days	4¾	4½
Four months	4¾	4½
Five months	4¾	4½
Six months	4¾	4½

London Market.

Money ¼ higher at 4¼ per cent.; short bills unchanged at 4¼ per cent.; three months' bills unchanged at 4⅝ per cent.

Gold bullion unchanged at 84s 11½d. The Bank of England sold £2,069,000 in bar gold and shipped £5,000 to Spain.

Clearing House Exchanges.

Exchanges at the New York Clearing House, $1,715,000,000; balance, $122,000,000; Federal Reserve credit balance, $83,000,000; exchanges this day a year ago, $1,361,000,000.

MARKET AVERAGES.

Tuesday, Nov. 13, 1928.

STOCKS.

	High.	Low.	Last.	Ch'ge.
20 railroads	129.17	127.56	128.85	— .53
25 industrials	306.42	302.12	305.55	+1 .47
50 stocks	217.03	214.83	217.10	— .51

DAILY RANGE OF 50 STOCKS.

	High.	Low.	Last.	Ch'ge.
Nov. 12	219.72	216.36	217.61	— .32
Nov. 10	218.38	215.98	217.93	+1.84
Nov. 9	217.34	213.40	216.09	+2.09
Nov. 8	215.26	212.45	213.59	+ .49
Nov. 7	214.20	211.93	213.11	+1.46
Nov. 6	212.64	209.90	211.65	+1.29
Nov. 3	210.96	209.86	210.36	— .19

MONTHLY RANGE OF 50 STOCKS.

	High.		Low.		Last.
1928	219.72	Nov. 12	200.11	Nov. 1	217.10
1927	181.46	Nov. 30	170.87	Nov. 1	180.65
1926	137.97	Nov. 20	130.56	Nov. 4	136.52
1925	136.03	Nov. 14	127.18	Nov. 24	131.22
1924	102.46	Nov. 10	94.32	Nov. 3	102.00

YEARLY RANGE OF 25 RAILROADS.

*1928	130.85	Nov. 13	112.94	Feb. 20	128.85
†1927	124.22	Oct. 4	99.34	June 4	119.29

YEARLY RANGE OF 25 INDUSTRIALS.

*1928	309.10	Nov. 12	255.43	Feb. 20	305.55
†1927	347.84	Sep. 16	171.49	Jan. 25	344.54

YEARLY RANGE OF 50 STOCKS.

*1928	219.72	Nov. 12	173.13	Feb. 20	217.10
†1927	185.47	Oct. 4	135.82	Jan. 27	179.20

FULL YEARS.

1927	185.47	Oct. 4	135.82	Jan. 27	181.90
1926	142.35	Dec. 20	100.03	Mar. 30	136.53
1925	138.21	Dec. 29	101.16	Mar. 30	137.16
1924	107.23	Dec. 31	82.26	Apr. 23	106.73
1923	93.63	May 7	77.15	Oct. 29	94.15

DOMESTIC BONDS.

		Net Change. Day.	Month.	Year.
40 issues	91.10	—.02	+.36	—1.15

DAILY RANGE OF DOMESTIC BONDS.

Nov. 12	91.02 +.06	Nov. 4	91.11 +.11
Nov. 10	90.10 —.12	Nov. 7	91.00 +.22
Nov. 9	91.15 +.04	Nov. 8	90.77 —.01

YEARLY RANGE OF 40 STOCKS.

	High.		Low.		Last.
*1928	93.80	May 8	89.24	Aug. 14	91.10
†1927	92.92	Nov. 25	89.47	Jan. 3	92.62

FULL YEARS.

1927	92.96	Dec. 1	89.47	Jan. 3	92.20
1926	89.75	Dec. 20	85.52	Jan. 4	89.49
1925	94.44	Dec. 31	81.06	Jan. 2	93.44
1924	82.46	Dec. 4	76.95	Jan. 2	81.80
1923	79.45	Jan. 5	75.58	Oct. 3	78.71

FOREIGN BONDS.

		Net Change. Day.	Month.	Year.
10 Govt. issues	105.40	+.02	+.05	—.57

DAILY RANGE OF FOREIGN BONDS.

Nov. 12	105.77 —.12	Nov. 8	105.62 —.18
Nov. 10	106.04 —.02	Nov. 7	106.29 +.07
Nov. 9	105.82 +.06	Nov. 8	106.03 +.01

YEARLY RANGE OF FOREIGN BONDS.

	High.		Low.		Last.
*1928	107.42	Apr. 5	105.51	June 13	105.80
†1927	106.73	Oct. 5	104.92	Jan. 5	106.67

FULL YEARS.

1927	106.73	Oct. 5	104.92	Jan. 5	106.50
1926	105.57	Dec. 13	102.60	Mar. 31	105.32
1925	103.80	Nov. 16	101.04	Jan. 3	102.36
1924	105.00	Nov. 29	97.01	Jan. 2	101.10
1923	101.15	June 7	96.92	Jan. 30	97.58

*To date.
†To corresponding date last year.

BANKERS HERE ACQUIRE TRAVEL AIR COMPANY

Purchase of Control by Hayden, Stone & Co. and Others Stirs Talk of Pending Merger.

Announcement yesterday that the banking houses of Hayden, Stone & Co. and Jackson & Curtis had acquired control of the Travel Air Manufacturing Company caused reports to be circulated in the financial district that the company was to be linked with a number of others in a large consolidation plan. The reports could not be confirmed. At the offices of Hayden, Stone & Co. it was said merely that the company had been purchased, Hayden, Stone & Co. are largely interested in the aviation industry.

The Travel Air Manufacturing Company, which has its headquarters in Wichita, Kansas, manufactures commercial and pleasure airplanes.

It was reported in the financial district that the company was to be merged with the Keystone Aircraft Corporation of Bristol, Pa., and the Loening Aeronautical Engineering Corporation of New York. Keystone recently acquired control of the Loening company.

SILVER BULLION.

Bar silver in London 1-16d up, at 36 13-16d per ounce; New York prices ¼c off, at 58⅝c.

Range for 1928:

	Highest.		Lowest.	
London	38½d	May 24	23½d	Jan. 19
New York	58⅝c	May 24	53⅛c	Jan. 19

Range for 1927:

	Highest.		Lowest.	
London	29d	Feb. 5	24½d	Jan. 5
New York	57⅛c	Feb. 5	52⅛c	Jan. 5

THE TREASURY STATEMENT.

Special to The New York Times.

WASHINGTON, Nov. 13.—Revenue receipts and expenditures as at close of business Nov. 10, 1928:

Receipts.	This Month.	Corr. Period Last Year.	Fiscal Year 1929.	Corr. Period Fiscal Year 1928.
Customs	$16,749,497.14	$15,418,302.54	$824,259,121.64	$299,003,979.70
Internal rev. income and profits tax	7,627,999.04	6,120,442.12	287,017,262.60	528,628,623.17
Misc. internal revenue	14,080,784.18	19,563,439.95	219,708,303.47	232,752,937.53
Misc. rcts., proceeds Govt.-owned foreign obl'ns:				
Principal				53,434.23
Interest	164,160.00		10,125,528.43	10,098,370.05
Railroad securities	174,016.77	1,267,218.25	1,765,085.10	32,140,230.04
All others	42,702.01	545,636.15	851,981.59	2,099,332.75
Trust fund rcts., repaym'ts, prfd for investments	1,854,861.38	1,939,301.12	22,026,662.64	24,536,966.64
Proceeds sale of surplus property	192,815.02	113,711.36	2,619,471.97	2,271,206.96
Panama Canal tolls, &c.	543,227.84	543,227.84	8,121,850.12	9,870,404.52
Rcts. from misc. sources credited direct to app'ns	160,571.40	16,172.60	3,634,546.65	3,421,478.13
Other miscellaneous	3,845,879.24	5,857,760.45	67,060,264.27	79,196,300.05
Total ordinary	$44,810,245.57	$51,905,830.38	$1,118,188,514.42	$1,226,117,136.35
Excess of total ord'dinary receipts chargeable against ord. receipts	46,814,894.82	56,994,609.63	411,703,758.85	28,859,969.65
Total expr's chargeable against ord. receipts			$106,555,440.01	$1,029,501,373.35	$1,271,977,097.96
Balance today	$151,457,894.64			

Additional Issue November 14, 1928

$5,000,000

New Orleans Public Service Inc.

First and Refunding Mortgage 5% Gold Bonds

Series B

Dated June 1, 1925 Due June 1, 1955

Issued and outstanding $12,000,000 Series A, and $18,000,000 Series B, including the $5,000,000 Series B Bonds presently to be issued. Coupon bonds in denominations of $1,000 and $500, with provision for registration as to principal. Fully registered bonds in denominations of $1,000 and $10,000, exchangeable for coupon bonds. Principal payable in New York. Interest payable June 1 and December 1, in New York or New Orleans, without deduction for Federal income tax not in excess of 2% per annum. Present Pennsylvania four-mill tax refundable. Series B Bonds are redeemable as a whole, or in part by lot, on six weeks' notice at the following prices and accrued interest: to and including June 1, 1930, at 105; thereafter to and including June 1, 1935, at 104; thereafter to and including June 1, 1940, at 103; thereafter to and including June 1, 1945, at 102; thereafter to and including June 1, 1950, at 101, and thereafter prior to maturity at 100½. The Chase National Bank of the City of New York, Trustee.

The following information has been summarized from a letter, dated November 13, 1928, from Mr. A. B. Paterson, Vice President of New Orleans Public Service Inc., copies of which may be obtained upon request, and is subject to the more complete information contained therein:

THE COMPANY

New Orleans Public Service Inc. supplies electric power and light, natural gas and street railway service in the City of New Orleans, Louisiana. Properties directly owned and operated include all plants now generating electric energy for commercial power and light, the entire gas manufacturing properties (now maintained for standby purposes) and all gas distributing properties in the city, and a substantial mileage of electric street railways. The company purchases all of its natural gas requirements under a satisfactory contract.

In 1922 a settlement was effected with the City of New Orleans under the terms of which the sum of $44,700,000 was agreed upon as the value of the properties in the system as of December 31, 1920, for the purposes of the settlement, to be increased by future investments in the property. The settlement ordinance provided for the allowance of such rates for the company's various public services as would produce a 7½% return on the rate base as determined from time to time, after operating expenses, taxes and reserve for renewals and replacements. The rate base as at September 30, 1928, was in excess of $79,800,000, upon which the present allowed return, before deducting appropriations for renewal and replacement reserve at the current rate of $1,866,000 per annum, is about $7,851,000, which compares with actual net revenues of $7,082,600 for the twelve months ended September 30, 1928, as shown in the table below. In addition to the allowed return on the rate base, the settlement provides, among other things, for indeterminate permits, for the approval by the Commission Council of the city of the issue of securities and for an option to the city to purchase any or all of the three departments of the company at the current rate base valuation.

SECURITY

Under the rate settlement with the city effected in 1922, a basis of valuation for rate-making purposes was fixed as stated above, which together with subsequent additions amounted, as at September 30, 1928, to more than $79,800,000. The first mortgage lien of the First and Refunding Mortgage Bonds (of which $30,000,000 will be outstanding upon completion of the present financing) covers properties having a present value of about $24,550,000 and the general mortgage lien extends over additional properties valued at about $54,631,000, subject only to divisional issues (after giving effect to retirement on January 2, 1929, of $2,000,000 underlying bonds) aggregating $10,069,000. Included in the properties on which such bonds are secured by a first mortgage lien are important electric power and light and street railway properties and all the gas properties of the company.

PURPOSE OF ISSUE

Proceeds from the sale of these additional Series B bonds will provide funds to reimburse the company for expenditures made for additions to property, to retire $2,000,000 underlying bonds due January 2, 1929, and for other corporate purposes.

EARNINGS

Gross revenues, and net revenues after taxes, available for interest and reserve for renewals and replacements, during the five calendar years ended December 31, 1927, and for the twelve months ended September 30, 1928, were as follows:

Calendar Years	Gross Revenues (including other income)	Net Revenues (as stated above)
1923	$14,559,695	$4,755,579
1924	15,021,483	4,984,975
1925	15,752,045	5,480,862
1926	17,726,930	6,545,937
1927	18,714,126	7,287,589
1928 (12 months ended September 30)	18,488,973	7,082,600

Net revenues, as shown above, for the twelve months ended September 30, 1928, were over 3.5 times the maximum annual interest requirement of $2,006,150 on total Series A and B First and Refunding Mortgage 5% Bonds, including this issue, and all underlying divisional issues outstanding, after giving effect to retirement of $2,000,000 underlying bonds on January 2, 1929. Such net revenues were more than 2.4 times the total of this maximum annual interest requirement plus annual interest on outstanding General Lien 4½% Gold Bonds and 6% Mortgage Gold Income Bonds, both junior to the First and Refunding Mortgage Bonds.

We offer these bonds for delivery if, when and as issued and accepted by us, subject to approval of legal proceedings by counsel. It is expected that delivery will be made on or about December 3, 1928, in the form of temporary bonds of the company, or interim receipts of Dillon, Read & Co. The issuance of these additional Series B Bonds has been authorized by the Commission Council of the City of New Orleans.

Price 97½ and interest. Yield 5.17%

Dillon, Read & Co.

Brown Brothers & Co. Old Colony Corporation

New Issue

Exempt from all Federal Income Taxes

$4,000,000

Orleans Levee District

Co-extensive with

City of New Orleans, Louisiana

4¼% Gold Bonds

Dated September 1, 1928 Due serially September 1, 1929 to 1968, inclusive

Principal and semi-annual interest payable in gold in Baton Rouge, New Orleans, or New York City. Coupon bonds in the denomination of $1,000 with the privilege of registration as to principal. Callable in whole or in part, on any semi-annual interest date, in the inverse numerical order of their issuance at 105 and interest.

FINANCIAL STATEMENT

Assessed Valuation, 1928	$620,736,297
Total Bonded Debt (including this issue)	11,037,500
Ratio of bonded debt to assessed valuation less than 2%.	
Population, 1920 (U. S. Census)	387,219
Population, present official estimate	433,000

THE ORLEANS LEVEE DISTRICT includes all of the Parish of Orleans, which is co-extensive with the City of New Orleans. New Orleans is, next to New York City, the largest port of entry in the United States and is the leading business and financial center of the South.

These bonds (part of an authorized issue not to exceed $8,000,000) are payable from a direct ad valorem tax, and by Legislative enactment there is authorized to be levied and collected annually a one mill tax on all taxable property within the District, the proceeds of which must be placed in a special fund with the Treasurer of the State of Louisiana dedicated solely to the payment of principal and interest on these bonds. Under this authority, there has already been levied a one-half mill tax which is more than sufficient to meet the service charges on the $4,000,000 offered herein.

Legal opinion of Messrs. Thomson, Wood & Hoffman.

Prices to yield 4.60%

Eldredge and Company Guardian Detroit Co., Inc. William R. Compton Co.

Mississippi Valley Trust Co. Taylor, Ewart & Co., Inc. Caldwell & Co.

Canal Bank & Trust Co. Whitney-Central Trust & Savings Bank Hibernia Securities Co., Inc.

American Bank & Trust Co. Interstate Trust & Savings Bank New Orleans Securities Co.

November 14, 1928

MORE BRITISH GOLD BOUGHT FOR IMPORT

$8,500,000 to Be Shipped From London Today to Three Banks Here.

TOTAL NOW $37,376,000

$4,750,000 Arrived Yesterday—Sterling Exchange Still Low—Credit Conditions Improve.

The heaviest American purchasing of gold in London of any day this year took place yesterday, when New York banking organizations acquired $8,500,000 of the metal for shipment here. Arrangements were made for the shipment of the gold on the Olympic, sailing from Southampton today. This will constitute the largest amount carried on one vessel in the present movement and one of the largest on record. Three years ago arrangements were made for the shipment of $11,000,000 from London to New York on one vessel, but insurance requirements forced a reduction of the amount. On the present movement the shipments have been made in lots ranging from $1,000,000 up to $5,000,000.

A complete check-up of American gold purchases reported in London and verified up to last week by the weekly summaries of the Federal Reserve Bank of New York discloses that up to yesterday a total of $28,876,000 of gold had been acquired in London for American account. Conflicting amounts had been reported in various compilations, owing to differences in round figures when translated from pounds sterling into dollars and in a few cases to uncertainty as to exactly what engagements had been made. Yesterday's purchases increased the known total to $37,376,000 and there were unconfirmed reports that additional amounts had been taken.

In addition, $3,500,000 of gold has come here from Argentina, making a grand total of $40,876,000 of gold which has been imported into New York since the middle of September. Against this, only trifling exports have been made, amounting in all to less than $1,000,000.

The purchases announced were $5,000,000 by the American Exchange Irving Trust Company, which increased that organization's total to $15,000,000; $2,000,000 by the National Park Bank, whose total now is $4,069,000, and $1,500,000 by the Equitable Trust Company, which now has purchased $4,750,000 of gold in London on the present movement. The transactions all were based on exchange, which yields a profit on gold shipments with sterling at its present level. It was estimated that the shipments so far made have given a profit to the bankers of from $500 to $1,000 for each $1,000,000 of gold, the amount varying according to the basis on which each individual bank calculated its loss of interest while the gold was in transit.

The Ile de France and the Majestic, carrying a total of $4,750,000 in gold, announcement of the purchase of which already had been made, arrived here yesterday, but were too late to allow the landing of the metal, and it will go through the usual banking channels today. These shipments consist of $2,500,000, consigned to Brown Brothers & Co., on the Ile de France, and $1,000,000 to Heidelbach, Ickelheimer & Co. and $1,250,000 to the Equitable Trust Company, on the Majestic. The Berengaria, due late this week, carries $2,000,000 of gold consigned to the Equitable Trust Company. That shipment also had been announced.

Pressure against sterling exchange continued yesterday, the rate for cable transfers at one time equaling its low point for the year, $4.84¾, and additional large purchases of gold in London were forecast. The movement now has reached proportions sufficient to impel bankers to give it serious consideration as a factor making for easier credit conditions in this country. Estimates were made yesterday that the movement will aggregate $100,000,000 before a seasonal shift in commodities puts an end to it.

Bankers who have made a special study of the situation said it would take an import movement of around $200,000,000 to change fundamental conditions in credit, but that a movement of the present size should at least make for an easier undertone in money rates. Theoretically the importation of $40,000,000 of gold would provide the base for an expansion of $400,000,000 in credit, but it has been the practice so far to devote the arrivals to reducing the member banks' debt to the Federal Reserve Bank. This in itself tends to release other funds for credit purposes and the fact that gold is moving here in volume is regarded as an assurance that no action will be taken in the near future by the Federal Reserve authorities toward stiffening money rates.

CONVERSION TIME EXTENDED

Pan-American Western Stock May Still Be Deposited in Oil Deal.

Although considerably more than 75 per cent. of the Class B stock of the Pan-American Western Petroleum Company has been deposited under the plan by which control of that company has been acquired by the Richfield Oil Company, the conversion privilege, which was to have expired on Monday, has been extended so that holders who wish to do so may still take advantage of the offer. The date of expiration will be announced later. The ratio of the exchange is one share of Richfield common for two of Pan-American Western B.

Richfield was mentioned yesterday in connection with plans for a merger of Pacific Coast oil companies, but it was learned here that the company was not involved in the project which New York banking interests have announced for making the California properties of E. L. Doheny the nucleus of a new and large Pacific Coast company. Richfield has a contract to purchase the crude oil production of the Petroleum Securities Company, Mr. Doheny's company, and that contract will not be affected by the sale of the Doheny properties to New York bankers.

The advance of Richfield common on the New York Stock Exchange yesterday to a new high level was ascribed in Wall Street to the company's expansion program and improved outlook.

General Mills to Issue More Stock.

Directors of General Mills, Inc., have authorized the issuance and sale of 21,000 additional shares of common stock, James F. Bell, President, announced yesterday. Proceeds from the sale are to be used in the expansion of facilities of various subsidiary units and for additional working capital.

NEW YORK STOCK EXCHANGE

Continued from Page Thirty-one.

1928 High.	1928 Low.	Stock and Dividend Rate.	Sales.	High.	Low.	Last.	Net Ch'ge.	Closing Bid.	Closing Ask.	Sales.
25	14¾	Tide Water Asso. Oil..	23%	23½	23½	23½	..	23⅝	23¾	13,700
90½	81½	Tide Wat. As. Oil pf.(6)	85½	85½	85½	85½	..	85	85½	1,100
124	115¾	Timken Roller Bear.(4)	116¾	118	116¾	118	+ ¾	118	118¼	31,700
119¾	92	Tobacco Products (8)..	107	107	106¾	106¾	— 2	106¾	107	2,400
128	109¾	Tobacco Prod., Cl. A(7)	116	116	115½	115½	— 2	115	117½	300
25	20	Tob. Prod. div. ctfs. C.	20	20	20	20	— ½	18	21	100
13	6¾	Transcontinental Oil ..	12	12	11	11½	— ⅝	11⅜	11½	90,400
56½	45¾	Trans. & Wms. St.F.(1)	47¾	47¾	47¼	47½	..	47	48	200
44⅜	25¾	Trico Products (2½)..	43½	43¾	41¾	42¾	+ 1½	43¼	43	2,200
61¾	55¾	Truscon Steel (1.20)..	57	57	56¾	57	+ ⅛	56¾	57	1,100
107	94⅜	Twin City R. T. pf.(7)*	97½	97⅜	97½	97½	..	97½	100	10
82¾	63	Und.-Elliott-Fisher (4)	82¾	82¾	80	81¼	— 1¼	81	82	5,900
49¾	38¾	Union Bag & Paper	38½	38½	38¼	38⅜	— ⅞	37⅞	39	100
202	136¼	Union Car. & Car. (6)..	192¾	196½	191¼	196	+ 6¾	196	198¼	27,200
57	42¾	Union Oil of Cal. (2)..	55¾	55¾	54¾	54¾	— ¾	54½	55	5,300
224¾	186½	Union Pacific (10)	215¾	221¼	217¾	220	— 1¾	218	220	3,000
57	36¾	United Bis.of Am. (1.60)	50¾	51¾	50¾	50¾	— ⅝	50¾	50¾	3,400
34⅝	27⅞	United Cig. Stores (1)..	27	27	26¾	26¾	— ¼	26¾	27	1,900
114¾	104	Un. Cig. Stores pf. (6).	104	104	104	104	— 1	103	104⅞	100
73⅞	58¾	United Elec. Coal (3)..	73¼	73¼	72¾	72¾	— ½	72¾	73	1,900
146¾	131¾	United Fruit (15⅔)....	138⅝	138⅝	138	138⅝	— ⅛	137½	138	800
53	45	U. S. C. I. P. & F. new(2)	46	46	46	46	+ 1	45	46	200
19½	18¾	U. S. Cast I. P. & Fdry. 1st pf. (1.20)	18¾	18¾	18¾	18½	— ¼	18¼	18¾	1,300
18¾	18¼	U. S. C. I. P. & Fdry 2d pf. (1.20)	18⅞	18⅞	18⅛	18⅞	..	18¾	21	100
20¼	13¾	U. S. Distributing	17¾	17¾	17	17¼	+ ¼	17¼	17¾	1,500
90¾	76	U. S. Distribut. pf. (7)..	81	81	81	81	— 1	80½	83½	100
55⅝	47¼	U. S. Hoffman My. (4)..	47¾	47¾	46¼	47⅜	..	47¼	47¾	2,200
138	102¾	U. S. Industrial Alc.(6)	125¾	125¾	124¾	125¾	— ½	125	125¾	600
125½	115¾	U. S. Indus. Alc.pf.(7).*	125¼	125¾	125¼	125¾	+ ½	125½	125¾	110
51	22	U. S. Leather	33	33¼	32	32	— 1½	31¾	33	1,600
72	52	U. S. Leather, Cl. A....	55¾	56	55¾	56	— ⅛	55¾	56	900
109½	103	U. S. Leather pr. pf.(7)	103¾	103¾	103¾	103¾	— ⅝	102	103	300
93¾	61¼	U. S. Realty & Imp. (4)	79¾	79¾	78	79	..	79	79¾	500
63¾	27	U. S. Rubber	39¾	39¾	38¾	39¾	+ ¼	39	39½	5,800
109½	55	U. S. Rubber 1st pf....	69¾	69	68¾	69	— ½	68¾	68¾	600
60¾	36¾	U. S. Sm. Ref.& M.(3½)	57¾	58¾	57¼	58	..	58	58½	2,900
55¾	52	U. S. Sm. R.&M.pf.(3½)	54	54	54	54	— ¼	53	54½	100
183¾	133¾	U. S. Steel (7)	164½	169¾	163¾	165¾	+ 4¼	165¾	166¼	274,600
147¾	139¾	U. S. Steel pf. (7).....	141¾	141¾	141¾	141½	— ¼	141¾	141½	300
120	86	U. S. Tobacco (3)	112	114	112	112	..	110	115	200
85¼	60¾	Univ. Leaf Tobacco (3)	80	80	80	80	..	79¾	80	500
35⅞	15⅝	Univ. Pipe & Radiator ..	23¾	24	23⅝	23¾	— ¼	23½	23¾	1,200
45⅞	28¾	Util. Pw. & Lt.,Cl.A(c2)	40	40	39½	39¾	— ¼	39¾	40	4,400
111¼	60	Vanadium Corp. (14)..	101	106	100¾	104¾	— 2⅝	104½	105	25,600
40¾	7⅝	Van Raalte	37	37	37	37	..	36	38¼	100
78	43¾	Van Raalte 1st pf.....	77	77	77	77	— 1	74	76¾	100
78¾	58	Vick Chemical (6).....	72¾	73	72¾	73	..	72	73½	1,100
145	52¾	Victor Talk. Mach. (4)..	122½	123¾	121	122¾	+ 1¼	123¾	124	17,900
111¼	101¾	Vic. Talk. M. pr.pf. (7)	106¼	106¼	106¼	106¼	..	106½	107¾	100
18¾	22	Va.-Carolina Chemical..	17¾	17¾	17	17¾	..	17¾	17¾	6,500
56¾	44¾	Va.-Caro. Chem. 6% pf.	56¾	56¾	56½	57	..	57	57¾	3,100
99½	88½	Va.-Caro. Ch. pf. (7)..	99¾	99¾	96¾	96¾	— 2	96	99¾	100
63⅝	47	Va. I. C. & C. pf. (5)*	50	50	50	50	+ 3	50	52¼	100
25⅞	11⅜	V. Vivaudou	18¾	18¾	17¾	18	— ½	17½	18	3,500
96¼	51	Wabash	78¼	80	78¼	80	— ½	79¼	80¼	600
27	19½	Waldorf System (1½)...	25½	25½	24½	24¾	— ¾	24¾	25¾	5,500
26¾	14½	Walworth Co. (1.20)....	24½	24½	23¾	23¾	— ¾	23½	24	1,100
29⅝	15½	Ward Baking, Class B.	16½	16¼	16¼	16¼	..	16¾	16½	500
97½	79	Ward Baking pf. (7)....	83¾	83¾	83¾	83¾	— ½	83	84	200
135	90¾	Warner Bros. Pictures..	132¾	133	123¾	131¼	+ 6½	131	132	41,700
130¼	22	Warner Bros. Pict. A....	125¾	132	124	130¾	+ 6¾	131	131¼	22,500
44⅞	26	Warner-Quinlan (2)	42¾	43¾	42¾	42¾	— ⅝	42¾	43¾	12,500
192½	140	Warren Brothers (4)....	149¾	149¾	149¾	149¾	— 3¾	148	150	100
61	50	Warren Bros.1st pf.(3)*	50	50	50	50	— 1	50	51	10
36⅞	13	Warren Fdy. & Pipe....	31½	31¼	30¼	31	— ¾	31	31¼	1,900
71	59¾	Webec & Heilbroner (4)	67¼	67¼	67¼	67¼	— ¼	67	67½	200
112	103	West Penn Elec., A(7)*	104¾	104¾	104¼	104¾	— ½	104½	104¾	150
104½	98¾	West Penn Elec. pf.(6)*	100	100	99¾	99¾	— ¼	99	100	120
115	107½	West Penn Elec. pf.(7)*	109¼	109¼	108¾	108¾	— 1¾	108¼	110	50
113	103	West Penn Pw. pf. (6)*	108¾	108¾	108¾	108¾	+ ½	108¾	109¼	20
118	113¼	West Penn Pw. pf. (7)*	118	116¾	115	115	— 1	115	116	140
78	53¾	West. Dairy Prd., A (4)	56	56¼	56	56½	..	56	58½	200
49	20¾	West. Dairy Prod., B...	29	29	29	29	..	28½	29	200
54¾	31¾	Western Maryland	43¾	43¾	42¾	43¾	— ¾	43¼	43⅝	3,500
37¾	28½	Western Pacific	32	32	32	32	— ⅝	32¼	32½	300
63¾	53¾	Western Pacific pf.....	55¾	55¾	55	55	..	55	57	400
201	189¾	W. U. Telegraph (8)....	195	195¼	188	190¾	— 5¼	190	191¾	6,400
57¾	42¾	Westinghouse A. E. (2)..	45¾	45¾	44¾	44¾	— 1¼	44¾	44¾	1,500
123¾	88¼	Westingh'se E. & M.(4)	123	125¼	119¾	122¾	— ¼	122¼	122¾	48,100
20	95¾	Westingh'se 1st pf. (4)*	118	120	118	118	+ 1	118	120	380
28¾	12¼	Weston Elec. Instru....	23¾	24	23¾	24	— ¼	24	24¼	400
36⅜	30¾	Weston El. Inst., A (2)	33¼	33¼	33¼	33¾	..	33½	33¾	100
108¾	107¾	Weston O. & S. pf. (7)	108¾	108¾	108¾	108¾	+ 1	107	109	100
35¾	20¼	White Eagle Oil (1)....	35¾	35¾	34½	35	+ ¾	34¾	35	15,800
43⅜	30¼	White Motors (1).....	38¼	38¼	38	38	— ¼	37¾	38	1,800
45¼	41¼	White R. M. Sp. cfs.(2)	44	44¼	42¾	44¼	+ 2¼	44¼	44¼	1,500
45	33¾	White Sewing Mach....	37¾	37¾	37¼	37½	— ¼	37½	37⅝	900
53¾	51¾	White Sew. M. pf. (4)..	51¾	51¾	51¾	51¾	— ¼	52	53	200
32¾	17¾	Wilys-Overland (1 pf.)	27¾	28¼	27¼	28¼	+ ¾	28¾	28¾	16,500
91¼	92¾	Wilys-Overland pf. (7)	98¼	98¼	98¼	99¼	— ¼	98	99¼	200
22⅝	18½	Wilcox Oil & Gas.....	22¼	23¼	22	22	— ⅝	22	22¼	800
16	11	Wilson & Co.....	11¾	12¼	11¾	11⅝	..	11⅜	12	2,300
35	22	Wilson & Co., Class A.	24¼	24¼	24¼	24½	..	24½	25	900
77¾	64¼	Wilson & Co. pf.....	65	66	65	66	+ 1¾	65	67	200
223	175½	Woolworth (F. W.) (5)	217¾	217¾	215	215½	— 1½	215¼	216	6,300
44	28	Worthington Pump.....	40½	40¾	39¾	40	..	40	40½	1,800
61	46¼	Worth'gton Pump pf.A	60	60	60	60	..	58	60	100
52	41	Worth'gton Pump pf.B	51	51	50¾	51	— 1	50¾	51	800
245	69	Wright Aeronaut. (2)..	200¼	200¼	191¼	191¼	— 8	190	190¼	2,200
84	63¼	Wrigley (W., Jr.)(12)†	77¾	77¾	76	76½	— ¾	76¾	77	2,500
84¼	63¼	Yale & Towne Mfg.(15)	84¾	86	84¾	86	+ 1¾	84	86	200
42⅜	27¾	Yellow Truck & Coach..	36¾	36¾	35¾	36	— ¾	36	36¼	3,900
106⅞	83½	Youngstown S. & T. (5)	97½	99¾	97½	99¼	+ 1¾	98½	99½	9,900

RIGHTS.	Expire.								
⅛	⅛	Bruns. Ter.....Nov. 15	⅛	⅛	⅛	⅛	— ⅛	..	..	2,600
9¼	7¼	Com. Invest Tr. Dec. 6	8¾	9¼	7¼	9¼	+ 1¼	9⅛	9¼	17,000
2⅞	2¼	Col. Carbon.....Nov. 22	2⅝	2⅝	2¼	2⅜	— ⅛	..	..	1,200
16¼	14¼	Det. Edison.....Dec. 21	16⅜	16⅜	16¼	16⅜	..	16¼	16¼	1,000
8⅝	6¼	Goodyr. T. & R.Nov. 15	7¼	8	7¼	7¼	..	7⅞	8	11,800
6½	4⅜	U. S. Ind. Al....Dec. 3	5¼	5¼	4¾	4⅞	— ⅛	4¾	5¼	4,200

* Unit of trading less than 100 shares. † Partly extra.

Associated Gas and Electric System

Founded in 1852

Elements of Strength

THE GROWTH PERIOD OF THE INDUSTRY

Most industries have a pioneer period, a growth period and a maturity period. The electrical industry is in the growth period with earnings increasing and investments appreciating. Electrical output has practically doubled every five years since 1900. The growth period will probably continue for many years to come. Without interruption, the number of customers in the Associated System has increased year by year.

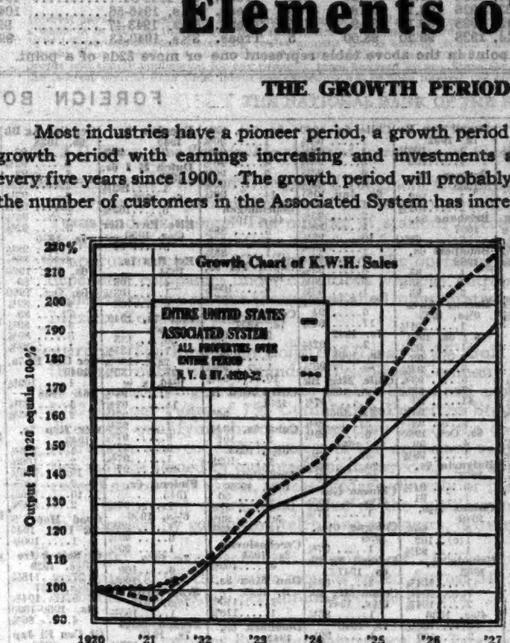

118% increase for Associated System—all properties. Those in the System in 1921 showed no decline. 94% increase for entire United States.

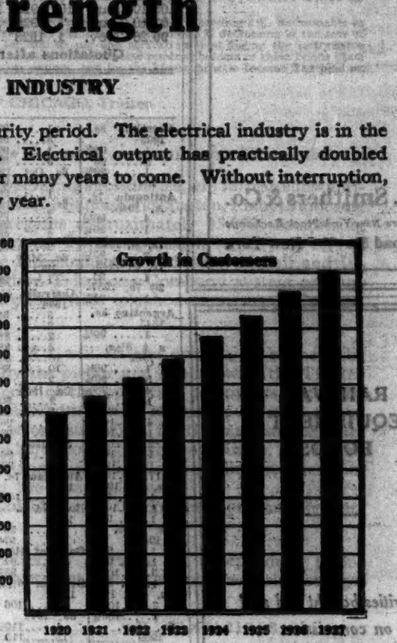

73% increase in customers from 1920 to 1927 inclusive—same and all properties during the entire period.

DIVERSITY IN PRACTICE

The chart below (left) shows the per cent of increase or decrease of the various properties in kilowatt hour output for 1927 compared with 1926. The substantial increase for the System as a whole (shaded area) gives Associated securities the strength of diversity.

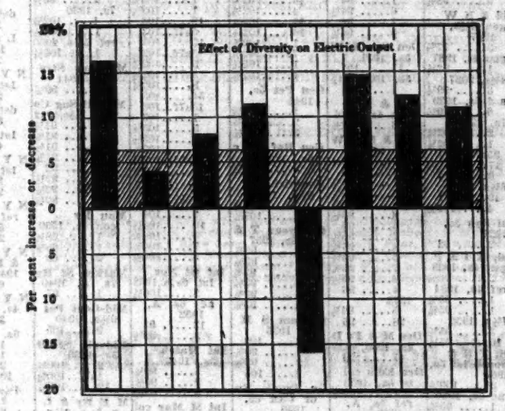

Electric output of the various groups of Associated properties for 1927 compared with 1926. Shaded area shows combined gain for all properties. All groups now show substantial gains.

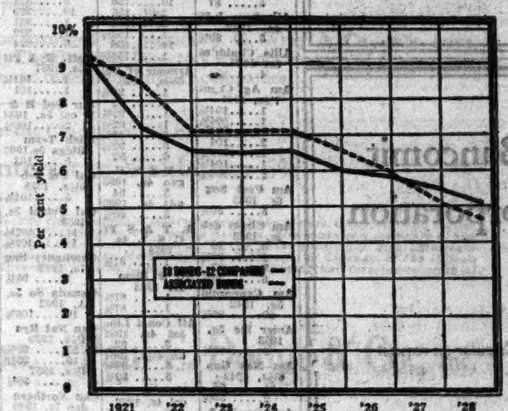

All Associated Bonds and the average of all bonds of the twelve largest similar enterprises.

BUILDING FINANCIAL SOLIDITY

The Associated System (chart above at right) has firmly followed the policy of financing its requirements through parent company securities. 74 issues of operating company securities have been exchanged or called thus materially simplifying the financial structure.

The aggregate strength of Associated properties is thus directly back of the securities of the parent company. Due to this policy, the securities of the Company have materially appreciated in value. The yield curve above shows a rapid continued decline, recently crossing the typical curve.

5½% Convertible Investment Certificates
Price—99 under "Rights"
Rights expire November 17, 1928

Subscription rights sent to stockholders have been and are being extensively exercised. Subscriptions can be made and rights to subscribe can be procured from your security dealer, bank or the undersigned.

Associated Gas and Electric Securities Company
Incorporated
61 Broadway, New York City

New Issue

9,000 Shares

Georgia Power and Light Company

Cumulative Preferred Stock $6.00 Series

No par value. Fully paid and non-assessable. Preferred as to assets on liquidation at $100 per share and accrued dividends, and as to cumulative dividends of $6.00 per annum. Dividends payable quarterly on the 15th day of February, May, August and November. Redeemable in whole or in part on any dividend date upon 30 days' notice at $105 per share plus accrued and unpaid dividends. Dividends free from present normal Federal Income Tax. Transfer Agent: Middle West Stock Transfer Company, Chicago. Registrar: The National Bank of the Republic of Chicago.

The issuance of this stock has been authorized by the Georgia Public Service Commission.

Mr. Harry Reid, President of the Company, has summarized for us the following information:

Georgia Power and Light Company, incorporated under the laws of Georgia, owns and operates public utility properties supplying electric light and power to a centralized group of 39 communities, with a total population of over 70,000, situated in the progressive agricultural and industrial section of Southern Georgia, and including the Cities of Waycross, Valdosta and Bainbridge. The Company recently acquired the properties of Valdosta Lighting Company, Ware County Light and Power Company and Waycross Ice and Cold Storage Company. It is also interconnected by high tension transmission lines with the Florida Power Corporation, an affiliated company, at the Georgia-Florida State line from which current is purchased at favorable rates to the Company. The Company serves 9,174 customers with electricity and 275 with water. Ice is furnished to 5 communities retail and 45 communities wholesale, and water to 3.

Capitalization: To be outstanding after completion of present financing:

First Mortgage Gold Bonds, 5% Series Due 1978	$2,700,000
Cumulative Preferred Stock (no par value) $6.00 Series (this issue)	9,000 shares
Common Stock (no par value)	15,819 shares

Purpose of Issue: The proceeds from the sale of these 9,000 shares of Cumulative Preferred Stock $6.00 Series, and from the sale of First Mortgage Bonds to be presently issued, will be used to provide funds to retire the present outstanding funded debt and to reimburse the Company in part for expenditures in connection with improvements and betterments and for other corporate purposes.

Earnings: For the 12 months ended September 30, 1928 were as follows:

Gross Earnings including other income	$1,029,989
Operating Expenses, including maintenance and local taxes	750,477
Net Earnings	$ 279,512
Annual interest requirements on First Mortgage Gold Bonds	135,000
Balance applicable to depreciation, amortization, dividends, etc.	$ 144,512
Annual dividend on 9,000 shares Cumulative Preferred Stock $6.00 Series (this issue)	54,000

Balance applicable to depreciation, amortization, dividends, etc., as shown above, is over 2.67 times annual dividend requirements of this issue.

Over 74% of the net earnings of $279,512 was derived from the sale of electric light and power.

Equity: The depreciated value of the properties of the Company as shown by its books and including working capital is $4,750,000 which after deducting the total funded debt is equivalent to over $227 per share on the entire Cumulative Preferred Stock to be presently outstanding. The equity after the Cumulative Preferred Stock is represented by 15,819 shares of Common Stock of no par value.

Management: This Company is a part of the system of National Public Service Corporation and (subject to the control of its Board of Directors) is under the control of the National Electric Power Company, and is a part of the Middle West Utilities System.

Price $95.50 per share flat, to yield 6.28%

All legal details in connection with the issuance of this Stock will be passed upon by Messrs. Chadbourne, Hunt, Jaeckel & Brown. It is expected that Permanent Stock Certificates will be ready for delivery on or about November 15, 1928.

E. H. Rollins & Sons — **Howe Snow & Co.** Incorporated

Utility Securities Company

The information and statistics herein contained are not representations by us, but have been obtained from official sources, or sources which we believe reliable.

HENRY CLEWS & CO
Members N Y Stock Exchange
7-9-11 BROADWAY (Ground Floor)
BONDS STOCKS Letters of Credit
BRANCHES
353 Broadway
30 Union Sq.
234 Fifth Ave.
436 Fifth Ave.
41 E. 42d St.
130 E. 57th St.
44 Court St. Bklyn

Frederick Peirce & Co.
BONDS FOR INVESTMENT
60 Wall St. New York
302 So. Fifteenth St. Philadelphia

WESTCHESTER FIRE INSURANCE
McKinley & Company
Members New York Stock Exchange
44 Wall Street New York

WATSON & WHITE
Members New York Stock Exchange
149 Broadway Barclay Hotel New York
Boston Holyoke

Atchison Topeka-Santa Fe Railway
Conv. Deb. 4½s and Rights
International Nickel Co. of Canada
International Harvester Co.
Montgomery Ward & Co., Inc.
American Smelting & Refining Co.
New Stocks
When, as and if issued
Bought — Sold — Quoted
J. R. SCHMELTZER & CO.
Members New York Stock Exchange
14 Wall Street Telephone REContror 9800 New York

LAUNDRESSES, CHAMBERMAIDS, CHAUFFEURS, waitresses, gardeners, nurses, valets, cooks, maids find their best opportunities for employment in good homes of metropolitan New York through the Household Help Wanted columns of The New York Times.—Advt.

Investment Securities

F. S. Smithers & Co.
Members New York Stock Exchange
15 Broad St. New York

RAILWAY EQUIPMENT BONDS

Securities bought and sold on commission

EVANS, STILLMAN & CO.
Members New York Stock Exchange
60 BROADWAY NEW YORK

Bancomit Corporation

Circular on request

G.M.-P.MURPHY & CO.
Members N. Y. Stock Exchange
52 Broadway, New York
247 Park Avenue, New York
Washington, D.C. Richmond, Va.

Convertible Preferred Chain Store Stocks
offer
Interesting Investment Opportunities

Suggestions on Request

George H. Burr & Co.
57 William St., New York
Telephone JOHn 4890
CHICAGO PHILADELPHIA BOSTON

FIAT
Stock and Rights

We have prepared an analysis on the FIAT Company, copy of which will be sent on request.

Tooker & Co.
Members N. Y. Stock Exchange
120 Broadway New York
Tel. Rector 0060

BOND SALES ON STOCK EXCHANGE. TUESDAY, NOVEMBER 13, 1928

Day's Sales.	U. S. Govt.	Domestic.	Foreign.	Total All.
Yesterday	$1,308,000	$6,915,000	$2,403,000	$10,626,000
Monday	919,000	6,688,000	2,000,000	9,607,000
Year ago.....	1,252,750	8,749,000	3,045,000	13,046,750
Two years ago.	839,400	7,839,000	3,587,500	12,265,900

Year to Date.	U. S. Govt.	Domestic.	Foreign.	Total All.
1928	$160,340,400	$1,742,169,550	$702,035,800	$2,604,545,750
1927	256,896,850	1,879,877,100	766,185,000	2,902,958,950
1926	227,634,450	1,734,451,500	627,270,450	2,589,356,100
1925	308,007,450	2,099,944,150	629,516,600	3,037,468,200

UNITED STATES GOVERNMENT LOANS

Range Since Date of Issue High.	Date.	Low.	Date.	Range 1928 High.	Low.	Sales in 1,000s.	Issue.	Open.	High.	Low.	Last.	Net Change	Closing Bid.	Asked.	Yield.
103.1	Oct. 19, 1922	86.1	June 2, 1921	101.26	98.9	158	Liberty 3½s, 1932-47.....	99.15	99.15	99.12	99.13	+.3	99.13	99.16	3.52
103.30	Mar. 9, 1927	84.00	May 21, 1920	103.15	100.00	15	Liberty 1st conv. 4¼s, 1932-47	100.28	100.28	100.27	100.27	—.2	100.26	100.30	3.66
104.12	Mar. 9, 1927	82.00	May 20, 1920	104.00	100.9	286	Liberty 4th 4¼s, 1933-38.....	101.1	101.2	101.00	101.00	—.2	101.00	101.1	4.01
116.6	Jan. 7, 1928	98.1	Mar. 27, 1923	116.6	109.30	342	Treas. 4¼s, 1947-52.....	112.26	112.26	112.18	112.22	—.4	112.22	112.24	3.83
111.12	Jan. 9, 1928	100.9	Dec. 23, 1924	111.12	104.26	311	Treas. 4s, 1944-54.....	107.18	107.18	107.11	107.11	—.8	107.10	107.11	3.89
108.10	Jan. 10, 1928	100.12	Mar. 23, 1926	108.10	102.8	46	Treas. 3½s, 1946-56.....	104.24	104.24	104.18	104.19	—.5	104.20	104.22	3.89
108.10	Jan. 7, 1928	98.8	Aug. 13, 1928	108.10	98.8	145	Treas. 3½s, 1943-47.....	99.17	99.17	99.10	99.10	—.7	99.10	99.14	3.41
99.20	Nov. 1, 1928	98.00	Aug. 14, 1928	99.20	98.00	5	Treas. 3½s, 1940-43.....	99.8	99.15	99.8	99.8	—.4	99.8	99.11	3.42

Quotations after the decimal point in the above table represent one or more 32ds of a point.

U. S. TREASURY NOTES.

	Rate.	Bid.	Asked.	Yield.
Dec., 1929	3¾	99.27	99.30	3.83
Dec., 1928	4	99.30	100.00	3.93
Mar., 1930	3½	99.21	99.23	4.20
Mar., 1929	3½	99.26	99.28	4.22
June, 1929	4½	100.04	100.06	4.17
Sep., 1929	4½	100.17	100.19	4.01
Mar., 1932	3½	98.00	98.2	4.10
Sep., 1932	3½	97.30	98.2	4.05
Dec., 1932	3½	97.30	98.2	4.00

Figures after decimals are 32ds.

U. S. BOND QUOTATIONS.

Closing quotations for issues not traded in on Stock Exchange yesterday:

PRE-WAR ISSUES.

	Bid.	Ask.		Bid.	Ask.
4s, 1 1930	100	101¼	3s, r 1927	92	94
4s, 1930-1947	100	101¼	Pan 2s, 25	100	101
3s, r 1946	92	96	Pan 2s, 36	100	101
3s, c 1946	92	96	Pan 2s, c '61	92	96
3s, r 1947	92	96			

PALMER AND COMPANY
MEMBERS NEW YORK STOCK EXCHANGE
ANNOUNCE
THE REMOVAL OF THEIR OFFICES
TO
SIXTY-ONE BROADWAY
NEW YORK
BOWLING GREEN 1420

Investment Suggestions

Another record year for the Public Utility Industry is indicated for 1928.

We have prepared a list of ten preferred stocks of Electric Power and Light Companies which at current prices yield an average of 7%.

Copy of list sent on request

PYNCHON & CO.
Members New York Stock Exchange
111 Broadway New York
Telephone Rector 0970
NEW YORK BRANCH OFFICES:
Madison Ave. & 43rd St. Tel. Vanderbilt 6471
Savoy-Plaza Hotel Tel. Regent 7630
N. Y. Cotton Exchange Bldg. Tel. Bowling Green 0750

We recommend the purchase of:

American Commonwealths Power Corporation

First Preferred Stock

$6.50 Dividend Series
$7 Cumulative Dividend, Series A

Descriptive circulars on request

G. E. Barrett & Co.
Incorporated
120 Broadway, New York
CHICAGO SAN FRANCISCO PHILADELPHIA NEWARK BOSTON ROCHESTER

BERTLES, RAWLS & DONALDSON
INCORPORATED
Investments
New York Chicago
Detroit

DIVERSIFY!

Holdings in several classes of securities give better balanced investments.

ODD LOTS

Make this method of safeguarding more available to the average investor.

Large or small orders given the same careful attention.

Write for convenient handbook on Trading Methods and Market Letter E-3.

CHISHOLM & CHAPMAN
Members New York Stock Exchange
52 Broadway New York
Telephone Hanover 2800

We take pleasure in announcing that
Mr. Van Devanter Crisp
formerly Secretary of the Allied Chemical & Dye Corporation, has this day become associated with our organization.

McDONNELL & Co.
Members New York Stock Exchange
120 Broadway, New York
San Francisco Oakland
November 14, 1928

Growing Enterprises Form the Most Profitable Investments
Ask for latest offerings
BRAHAM & Co.
INCORPORATED
50 BROADWAY - NEW YORK

We have orders in:

Central National Corporation
Units

Moss & Ferguson
Members New York Stock Exchange, New York Cotton Exchange, New York Produce Exchange, Chicago Board of Trade
11 Wall Street New York
Tels.: BOWling Green 1470/1-2-3-4-5-6

FOREIGN BONDS.

Abambres 5s, 1943	1..... 99¼	5..... 99½	1..... 99¾	10..... 100	6s, Oct., 1960	1..... 99½	1..... 99¾	10..... 100	6s, Feb., 1961	1..... 99½	1..... 99¾	10..... 100	6s, May. 1961	1..... 99½	1..... 99¾	10..... 100	Australia 4½s, 1956	1..... 94½	1..... 94¾	5..... 95	Austrian 7s, 1943	1..... 102¾	1..... 103
Antioquia 7s, A, 1945	1..... 99¾	2..... 99¾	3..... 99¾	4..... 99¾	6s, Mar., 1961	1..... 99½	1..... 99¾	2..... 99¾	6s, May. 1961	1..... 99½	1..... 99¾	2..... 99¾	Australia 4½s, 1956	1..... 94½	1..... 94¾	2..... 94¾	Bavaria 6½s, 1945	1..... 102¾	1..... 103	2..... 103	Bavaria 6½s, 1945	1..... 97¾	1..... 98
4..... 96½	1..... 96¾	3..... 96¾	5..... 96¾	6s, May. 1961	1..... 99½	1..... 99¾	3..... 99¾	6s, May. 1961	1..... 99½	1..... 99¾	3..... 99¾	Austrian 7s, 1943	1..... 102¾	1..... 103	2..... 103	Bavaria 6½s, 1945	1..... 97¾	1..... 98	2..... 98	Bavaria 6½s, 1945	1..... 97¾	1..... 98
5..... 96½	2..... 96¾	4..... 96¾	6..... 96¾	6s, May. 1961	1..... 99½	1..... 99¾	4..... 99¾	6s, May. 1961	1..... 99½	1..... 99¾	4..... 99¾	Austrian 7s, 1943	1..... 102¾	1..... 103	2..... 103	Bavaria 6½s, 1945	1..... 97¾	1..... 98	2..... 98	Bavaria 6½s, 1945	1..... 97¾	1..... 98
6s, A, 1957	1..... 96¾	5..... 96¾	7..... 96¾	6s, May. 1961	1..... 99½	1..... 99¾	5..... 99¾	6s, May. 1961	1..... 99½	1..... 99¾	5..... 99¾	Austrian 7s, 1943	1..... 102¾	1..... 103	2..... 103	Bavaria 6½s, 1945	1..... 97¾	1..... 98	2..... 98	Bavaria 6½s, 1945	1..... 97¾	1..... 98
6s, B, 1958	1..... 96¾	6..... 96¾	8..... 96¾	6s, May. 1961	1..... 99½	1..... 99¾	6..... 99¾	6s, May. 1961	1..... 99½	1..... 99¾	6..... 99¾	Austrian 7s, 1943	1..... 102¾	1..... 103	2..... 103	Bavaria 6½s, 1945	1..... 97¾	1..... 98	2..... 98	Bavaria 6½s, 1945	1..... 97¾	1..... 98
6s, June, 1959	1..... 96¾	7..... 96¾	9..... 96¾	6s, May. 1961	1..... 99½	1..... 99¾	7..... 99¾	6s, May. 1961	1..... 99½	1..... 99¾	7..... 99¾	Austrian 7s, 1943	1..... 102¾	1..... 103	2..... 103	Bavaria 6½s, 1945	1..... 97¾	1..... 98	2..... 98	Bavaria 6½s, 1945	1..... 97¾	1..... 98
6s, Oct., 1960	1..... 100¼	8..... 100¼	10..... 100¼	6s, May. 1961	1..... 99½	1..... 99¾	8..... 99¾	6s, May. 1961	1..... 99½	1..... 99¾	8..... 99¾	Austrian 7s, 1943	1..... 102¾	1..... 103	2..... 103	Bavaria 6½s, 1945	1..... 97¾	1..... 98	2..... 98	Bavaria 6½s, 1945	1..... 97¾	1..... 98
6s, May. 1960	1..... 100¼	9..... 100¼	11..... 100¼	6s, May. 1961	1..... 99½	1..... 99¾	9..... 99¾	6s, May. 1961	1..... 99½	1..... 99¾	9..... 99¾	Austrian 7s, 1943	1..... 102¾	1..... 103	2..... 103	Bavaria 6½s, 1945	1..... 97¾	1..... 98	2..... 98	Bavaria 6½s, 1945	1..... 97¾	1..... 98
6s, Sept., 1960	2..... 100¼	10..... 100¼	12..... 100¼	6s, May. 1961	1..... 99½	1..... 99¾	10..... 99¾	6s, May. 1961	1..... 99½	1..... 99¾	10..... 99¾	Austrian 7s, 1943	1..... 102¾	1..... 103	2..... 103	Bavaria 6½s, 1945	1..... 97¾	1..... 98	2..... 98	Bavaria 6½s, 1945	1..... 97¾	1..... 98
Andes Copper 7s, 1943	3..... 100½	11..... 100½	13..... 100½	6s, May. 1961	1..... 99½	1..... 99¾	11..... 99¾	6s, May. 1961	1..... 99½	1..... 99¾	11..... 99¾	Austrian 7s, 1943	1..... 102¾	1..... 103	2..... 103	Bavaria 6½s, 1945	1..... 97¾	1..... 98	2..... 98	Bavaria 6½s, 1945	1..... 97¾	1..... 98
Antioquia 7s, A, 1945	3..... 100½	12..... 100½	14..... 100½	6s, May. 1961	1..... 99½	1..... 99¾	12..... 99¾	6s, May. 1961	1..... 99½	1..... 99¾	12..... 99¾	Austrian 7s, 1943	1..... 102¾	1..... 103	2..... 103	Bavaria 6½s, 1945	1..... 97¾	1..... 98	2..... 98	Bavaria 6½s, 1945	1..... 97¾	1..... 98
4..... 96½	3..... 100½	13..... 100½	15..... 100½	6s, May. 1961	1..... 99½	1..... 99¾	13..... 99¾	6s, May. 1961	1..... 99½	1..... 99¾	13..... 99¾	Austrian 7s, 1943	1..... 102¾	1..... 103	2..... 103	Bavaria 6½s, 1945	1..... 97¾	1..... 98	2..... 98	Bavaria 6½s, 1945	1..... 97¾	1..... 98
5..... 96½	4..... 100½	14..... 100½	16..... 100½	6s, May. 1961	1..... 99½	1..... 99¾	14..... 99¾	6s, May. 1961	1..... 99½	1..... 99¾	14..... 99¾	Austrian 7s, 1943	1..... 102¾	1..... 103	2..... 103	Bavaria 6½s, 1945	1..... 97¾	1..... 98	2..... 98	Bavaria 6½s, 1945	1..... 97¾	1..... 98
6s, A, 1957	5..... 100½	15..... 100½	17..... 100½	6s, May. 1961	1..... 99½	1..... 99¾	15..... 99¾	6s, May. 1961	1..... 99½	1..... 99¾	15..... 99¾	Austrian 7s, 1943	1..... 102¾	1..... 103	2..... 103	Bavaria 6½s, 1945	1..... 97¾	1..... 98	2..... 98	Bavaria 6½s, 1945	1..... 97¾	1..... 98
6s, B, 1958	6..... 100½	16..... 100½	18..... 100½	6s, May. 1961	1..... 99½	1..... 99¾	16..... 99¾	6s, May. 1961	1..... 99½	1..... 99¾	16..... 99¾	Austrian 7s, 1943	1..... 102¾	1..... 103	2..... 103	Bavaria 6½s, 1945	1..... 97¾	1..... 98	2..... 98	Bavaria 6½s, 1945	1..... 97¾	1..... 98
6s, June, 1959	7..... 100½	17..... 100½	19..... 100½	6s, May. 1961	1..... 99½	1..... 99¾	17..... 99¾	6s, May. 1961	1..... 99½	1..... 99¾	17..... 99¾	Austrian 7s, 1943	1..... 102¾	1..... 103	2..... 103	Bavaria 6½s, 1945	1..... 97¾	1..... 98	2..... 98	Bavaria 6½s, 1945	1..... 97¾	1..... 98
6s, Oct., 1960	8..... 100½	18..... 100½	20..... 100½	6s, May. 1961	1..... 99½	1..... 99¾	18..... 99¾	6s, May. 1961	1..... 99½	1..... 99¾	18..... 99¾	Austrian 7s, 1943	1..... 102¾	1..... 103	2..... 103	Bavaria 6½s, 1945	1..... 97¾	1..... 98	2..... 98	Bavaria 6½s, 1945	1..... 97¾	1..... 98
6s, May. 1960	9..... 100½	19..... 100½	21..... 100½	6s, May. 1961	1..... 99½	1..... 99¾	19..... 99¾	6s, May. 1961	1..... 99½	1..... 99¾	19..... 99¾	Austrian 7s, 1943	1..... 102¾	1..... 103	2..... 103	Bavaria 6½s, 1945	1..... 97¾	1..... 98	2..... 98	Bavaria 6½s, 1945	1..... 97¾	1..... 98
6s, Sept., 1960	10..... 100½	20..... 100½	22..... 100½	6s, May. 1961	1..... 99½	1..... 99¾	20..... 99¾	6s, May. 1961	1..... 99½	1..... 99¾	20..... 99¾	Austrian 7s, 1943	1..... 102¾	1..... 103	2..... 103	Bavaria 6½s, 1945	1..... 97¾	1..... 98	2..... 98	Bavaria 6½s, 1945	1..... 97¾	1..... 98
Antio-Chil Nitrate 7s 1945	1..... 95	2..... 95	3..... 95	4..... 95	6s, May. 1961	1..... 99½	1..... 99¾	2..... 99¾	6s, May. 1961	1..... 99½	1..... 99¾	2..... 99¾	Australia 4½s, 1956	1..... 94½	1..... 94¾	2..... 94¾	Bavaria 6½s, 1945	1..... 97¾	1..... 98	2..... 98	Bavaria 6½s, 1945	1..... 97¾	1..... 98
4..... 95	1..... 94¾	2..... 94¾	3..... 94¾	4..... 94¾	6s, May. 1961	1..... 99½	1..... 99¾	2..... 99¾	6s, May. 1961	1..... 99½	1..... 99¾	2..... 99¾	Australia 4½s, 1956	1..... 94½	1..... 94¾	2..... 94¾	Bavaria 6½s, 1945	1..... 97¾	1..... 98	2..... 98	Bavaria 6½s, 1945	1..... 97¾	1..... 98
5..... 94¾	1..... 94¾	2..... 94¾	3..... 94¾	4..... 94¾	6s, May. 1961	1..... 99½	1..... 99¾	2..... 99¾	6s, May. 1961	1..... 99½	1..... 99¾	2..... 99¾	Australia 4½s, 1956	1..... 94½	1..... 94¾	2..... 94¾	Bavaria 6½s, 1945	1..... 97¾	1..... 98	2..... 98	Bavaria 6½s, 1945	1..... 97¾	1..... 98
Argentine 5s, 1945	1..... 89½	2..... 89½	3..... 89½	4..... 89½	6s, May. 1961	1..... 99½	1..... 99¾	2..... 99¾	6s, May. 1961	1..... 99½	1..... 99¾	2..... 99¾	Australia 4½s, 1956	1..... 94½	1..... 94¾	2..... 94¾	Bavaria 6½s, 1945	1..... 97¾	1..... 98	2..... 98	Bavaria 6½s, 1945	1..... 97¾	1..... 98
1..... 90½	2..... 89½	3..... 89½	4..... 89½	6s, May. 1961	1..... 99½	1..... 99¾	2..... 99¾	6s, May. 1961	1..... 99½	1..... 99¾	2..... 99¾	Australia 4½s, 1956	1..... 94½	1..... 94¾	2..... 94¾	Bavaria 6½s, 1945	1..... 97¾	1..... 98	2..... 98	Bavaria 6½s, 1945	1..... 97¾	1..... 98
a f 5½s, 1962	1..... 96¼	2..... 96¼	3..... 96¼	4..... 96¼	6s, May. 1961	1..... 99½	1..... 99¾	2..... 99¾	6s, May. 1961	1..... 99½	1..... 99¾	2..... 99¾	Australia 4½s, 1956	1..... 94½	1..... 94¾	2..... 94¾	Bavaria 6½s, 1945	1..... 97¾	1..... 98	2..... 98	Bavaria 6½s, 1945	1..... 97¾	1..... 98
1..... 96¼	3..... 96¼	4..... 96¼	5..... 96¼	6s, May. 1961	1..... 99½	1..... 99¾	3..... 99¾	6s, May. 1961	1..... 99½	1..... 99¾	3..... 99¾	Australia 4½s, 1956	1..... 94½	1..... 94¾	2..... 94¾	Bavaria 6½s, 1945	1..... 97¾	1..... 98	2..... 98	Bavaria 6½s, 1945	1..... 97¾	1..... 98
2..... 96½	4..... 96¼	5..... 96¼	6..... 96¼	6s, May. 1961	1..... 99½	1..... 99¾	4..... 99¾	6s, May. 1961	1..... 99½	1..... 99¾	4..... 99¾	Australia 4½s, 1956	1..... 94½	1..... 94¾	2..... 94¾	Bavaria 6½s, 1945	1..... 97¾	1..... 98	2..... 98	Bavaria 6½s, 1945	1..... 97¾	1..... 98
3..... 96½	5..... 96¼	6..... 96¼	7..... 96¼	6s, May. 1961	1..... 99½	1..... 99¾	5..... 99¾	6s, May. 1961	1..... 99½	1..... 99¾	5..... 99¾	Australia 4½s, 1956	1..... 94½	1..... 94¾	2..... 94¾	Bavaria 6½s, 1945	1..... 97¾	1..... 98	2..... 98	Bavaria 6½s, 1945	1..... 97¾	1..... 98
4..... 96½	6..... 96¼	7..... 96¼	8..... 96¼	6s, May. 1961	1..... 99½	1..... 99¾	6..... 99¾	6s, May. 1961	1..... 99½	1..... 99¾	6..... 99¾	Australia 4½s, 1956	1..... 94½	1..... 94¾	2..... 94¾	Bavaria 6½s, 1945	1..... 97¾	1..... 98	2..... 98	Bavaria 6½s, 1945	1..... 97¾	1..... 98
5..... 96½	7..... 96¼	8..... 96¼	9..... 96¼	6s, May. 1961	1..... 99½	1..... 99¾	7..... 99¾	6s, May. 1961	1..... 99½	1..... 99¾	7..... 99¾	Australia 4½s, 1956	1..... 94½	1..... 94¾	2..... 94¾	Bavaria 6½s, 1945	1..... 97¾	1..... 98	2..... 98	Bavaria 6½s, 1945	1..... 97¾	1..... 98
6s, A, 1957	8..... 96¼	9..... 96¼	10..... 96¼	6s, May. 1961	1..... 99½	1..... 99¾	8..... 99¾	6s, May. 1961	1..... 99½	1..... 99¾	8..... 99¾	Australia 4½s, 1956	1..... 94½	1..... 94¾	2..... 94¾	Bavaria 6½s, 1945	1..... 97¾	1..... 98	2..... 98	Bavaria 6½s, 1945	1..... 97¾	1..... 98
6s, B, 1958	9..... 96¼	10..... 96¼	11..... 96¼	6s, May. 1961	1..... 99½	1..... 99¾	9..... 99¾	6s, May. 1961	1..... 99½	1..... 99¾	9..... 99¾	Australia 4½s, 1956	1..... 94½	1..... 94¾	2..... 94¾	Bavaria 6½s, 1945	1..... 97¾	1..... 98	2..... 98	Bavaria 6½s, 1945	1..... 97¾	1..... 98
6s, June, 1959	10..... 96¼	11..... 96¼	12..... 96¼	6s, May. 1961	1..... 99½	1..... 99¾	10..... 99¾	6s, May. 1961	1..... 99½	1..... 99¾	10..... 99¾	Australia 4½s, 1956	1..... 94½	1..... 94¾	2..... 94¾	Bavaria 6½s, 1945	1..... 97¾	1..... 98	2..... 98	Bavaria 6½s, 1945	1..... 97¾	1..... 98
6s, Oct., 1960	11..... 96¼	12..... 96¼	13..... 96¼	6s, May. 1961	1..... 99½	1..... 99¾	11..... 99¾	6s, May. 1961	1..... 99½	1..... 99¾	11..... 99¾	Australia 4½s, 1956	1..... 94½	1..... 94¾	2..... 94¾	Bavaria 6½s, 1945	1..... 97¾	1..... 98	2..... 98	Bavaria 6½s, 1945	1..... 97¾	1..... 98
6s, May. 1960	12..... 96¼	13..... 96¼	14..... 96¼	6s, May. 1961	1..... 99½	1..... 99¾	12..... 99¾	6s, May. 1961	1..... 99½	1..... 99¾	12..... 99¾	Australia 4½s, 1956	1..... 94½	1..... 94¾	2..... 94¾	Bavaria 6½s, 1945	1..... 97¾	1..... 98	2..... 98	Bavaria 6½s, 1945	1..... 97¾	1..... 98
6s, Sept., 1960	13..... 96¼	14..... 96¼	15..... 96¼	6s, May. 1961	1..... 99½	1..... 99¾	13..... 99¾	6s, May. 1961	1..... 99½	1..... 99¾	13..... 99¾	Australia 4½s, 1956	1..... 94½	1..... 94¾	2..... 94¾	Bavaria 6½s, 1945	1..... 97¾	1..... 98	2..... 98	Bavaria 6½s, 1945	1..... 97¾	1..... 98
Anaconda Cop 6s, 1953	14..... 96¼	15..... 96¼	16..... 96¼	6s, May. 1961	1..... 99½	1..... 99¾	14..... 99¾	6s, May. 1961	1..... 99½	1..... 99¾	14..... 99¾	Australia 4½s, 1956	1..... 94½	1..... 94¾	2..... 94¾	Bavaria 6½s, 1945	1..... 97¾	1..... 98	2..... 98	Bavaria 6½s, 1945	1..... 97¾	1..... 98
12..... 100¾	15..... 96¼	16..... 96¼	17..... 96¼	6s, May. 1961	1..... 99½	1..... 99¾	15..... 99¾	6s, May. 1961	1..... 99½	1..... 99¾	15..... 99¾	Australia 4½s, 1956	1..... 94½	1..... 94¾	2..... 94¾	Bavaria 6½s, 1945	1..... 97¾	1..... 98	2..... 98	Bavaria 6½s, 1945	1..... 97¾	1..... 98
8..... 100¾	16..... 96¼	17..... 96¼	18..... 96¼	6s, May. 1961	1..... 99½	1..... 99¾	16..... 99¾	6s, May. 1961	1..... 99½	1..... 99¾	16..... 99¾	Australia 4½s, 1956	1..... 94½	1..... 94¾	2..... 94¾	Bavaria 6½s, 1945	1..... 97¾	1..... 98	2..... 98	Bavaria 6½s, 1945	1..... 97¾	1..... 98
2..... 100¾	17..... 96¼	18..... 96¼	19..... 96¼	6s, May. 1961	1..... 99½	1..... 99¾	17..... 99¾	6s, May. 1961	1..... 99½	1..... 99¾	17..... 99¾	Australia 4½s, 1956	1..... 94½	1..... 94¾	2..... 94¾	Bavaria 6½s, 1945	1..... 97¾	1..... 98	2..... 98	Bavaria 6½s, 1945	1..... 97¾	1..... 98
5..... 100¾	18..... 96¼	19..... 96¼	20..... 96¼	6s, May. 1961	1..... 99½	1..... 99¾	18..... 99¾	6s, May. 1961	1..... 99½	1..... 99¾	18..... 99¾	Australia 4½s, 1956	1..... 94½	1..... 94¾	2..... 94¾	Bavaria 6½s, 1945	1..... 97¾	1..... 98	2..... 98	Bavaria 6½s, 1945	1..... 97¾	1..... 98
6s, 1960	19..... 96¼	20..... 96¼	21..... 96¼	6s, May. 1961	1..... 99½	1..... 99¾	19..... 99¾	6s, May. 1961	1..... 99½	1..... 99¾	19..... 99¾	Australia 4½s, 1956	1..... 94½	1..... 94¾	2..... 94¾	Bavaria 6½s, 1945	1..... 97¾	1..... 98	2..... 98	Bavaria 6½s, 1945	1..... 97¾	1..... 98
Am Ag Chem 7½s, 1941	20..... 96¼	21..... 96¼	22..... 96¼	6s, May. 1961	1..... 99½	1..... 99¾	20..... 99¾	6s, May. 1961	1..... 99½	1..... 99¾	20..... 99¾	Australia 4½s, 1956	1..... 94½	1..... 94¾	2..... 94¾	Bavaria 6½s, 1945	1..... 97¾	1..... 98	2..... 98	Bavaria 6½s, 1945	1..... 97¾	1..... 98
1..... 104½	21..... 96¼	22..... 96¼	23..... 96¼	6s, May. 1961	1..... 99½	1..... 99¾	21..... 99¾	6s, May. 1961	1..... 99½	1..... 99¾	21..... 99¾	Australia 4½s, 1956	1..... 94½	1..... 94¾	2..... 94¾	Bavaria 6½s, 1945	1..... 97¾	1..... 98	2..... 98	Bavaria 6½s, 1945	1..... 97¾	1..... 98
2..... 104½	22..... 96¼	23..... 96¼	24..... 96¼	6s, May. 1961	1..... 99½	1..... 99¾	22..... 99¾	6s, May. 1961	1..... 99½	1..... 99¾	22..... 99¾	Australia 4½s, 1956	1..... 94½	1..... 94¾	2..... 94¾	Bavaria 6½s, 1945	1..... 97¾	1..... 98	2..... 98	Bavaria 6½s, 1945	1..... 97¾	1..... 98
3..... 104½	23..... 96¼	24..... 96¼	25..... 96¼	6s, May. 1961	1..... 99½	1..... 99¾	23..... 99¾	6s, May. 1961	1..... 99½	1..... 99¾	23..... 99¾	Australia 4½s, 1956	1..... 94½	1..... 94¾	2..... 94¾	Bavaria 6½s, 1945	1..... 97¾	1..... 98	2..... 98	Bavaria 6½s, 1945	1..... 97¾	1..... 98
4..... 104½	24..... 96¼	25..... 96¼	26..... 96¼	6s, May. 1961	1..... 99½	1..... 99¾	24..... 99¾	6s, May. 1961	1..... 99½	1..... 99¾	24..... 99¾	Australia 4½s, 1956	1..... 94½	1..... 94¾	2..... 94¾	Bavaria 6½s, 1945	1..... 97¾	1..... 98	2..... 98	Bavaria 6½s, 1945	1..... 97¾	1..... 98
5..... 104½	25..... 96¼	26..... 96¼	27..... 96¼	6s, May. 1961	1..... 99½	1..... 99¾	25..... 99¾	6s, May. 1961	1..... 99½	1..... 99¾	25..... 99¾	Australia 4½s, 1956	1..... 94½	1..... 94¾	2..... 94¾	Bavaria 6½s, 1945	1..... 97¾	1..... 98	2..... 98	Bavaria 6½s, 1945	1..... 97¾	1..... 98
6..... 104½	26..... 96¼	27..... 96¼	28..... 96¼	6s, May. 1961	1..... 99½	1..... 99¾	26..... 99¾	6s, May. 1961	1..... 99½	1..... 99¾	26..... 99¾	Australia 4½s, 1956	1..... 94½	1..... 94¾	2..... 94¾	Bavaria 6½s, 1945	1..... 97¾	1..... 98	2..... 98	Bavaria 6½s, 1945	1..... 97¾	1..... 98
7..... 104½	27..... 96¼	28..... 96¼	29..... 96¼	6s, May. 1961	1..... 99½	1..... 99¾	27..... 99¾	6s, May. 1961	1..... 99½	1..... 99¾	27..... 99¾	Australia 4½s, 1956	1..... 94½	1..... 94¾	2..... 94¾	Bavaria 6½s, 1945	1..... 97¾	1..... 98	2..... 98	Bavaria 6½s, 1945	1..... 97¾	1..... 98
8..... 104½	28..... 96¼	29.....

Experience in Investments

A PERSONAL visit to any one of our offices for a study or discussion of your investments needs assures you of intelligent Bond buying.

Nothing is more helpful than personal contact with an experienced banker in his own office where a specialized Investment Organization is at your service.

We shall be glad to have you call on us at your convenience.

THE EQUITABLE TRUST COMPANY
OF NEW YORK
11 Broad Street
79 Madison Ave. 355 Madison Ave.
1040 Madison Ave. 40 Worth Street

(Est. 1870)

Investment Securities

Corporate Financing

DOMINICK & DOMINICK
Members New York Stock Exchange
115 Broadway, New York
Cincinnati Dayton

Lawrence Stern and Company
INCORPORATED
Chicago · New York

Underwriters of Conservative Investment Securities

15 BROAD STREET
NEW YORK

Exempt from all Federal Income Taxes
$100,000
CITY OF
Oklahoma City
OKLAHOMA
6% District Street Improvement Bonds
Due 1929-1938
Price 100 & accrued interest to yield 6%
Legality approved by Messrs. Clay, Dillon and Vandewater, New York.
FURTHER DETAILS UPON REQUEST
Herbert C. Heller & Co.
Incorporated
37 Wall Street New York
Telephone HANover 0167

GREAT NORTHERN RAILWAY CO.
Preferred Stock
At the Market
Analysis upon Request
THEODORE HOFFACKER & CO.
27 PINE ST. NEW YORK

MUNICIPAL LOANS.

Awards and Offerings of Bond Issues for Financing of Public Works.

A syndicate headed by Lehman Brothers obtained yesterday the award of an issue of $7,500,000 State of Alabama 4½ per cent. highway bonds which were sold at auction. They will mature serially on March 1, 1932 to 1959. The price paid was a premium of $154,000, or 102.06, which figured a 4.32 per cent. interest cost to the State.

The successful syndicate was composed of Lehman Brothers, the Equitable Trust Company, E. H. Rollins & Sons, Kissel, Kinnicutt & Co., Stone & Webster and Blodgett, Inc., the William R. Compton Company, Estabrook & Co., Ames, Emerich & Co., Inc., Kean, Taylor & Co., the Guardian-Detroit Company, Inc., and associates.

The second highest bid was 102.05 and the third was 101.81, both made by syndicates headed by New York banking houses.

Orleans Levee District.

Offering of a new issue of $4,000,000 of 4¾ per cent. bonds of the Orleans Levee District, La., which is co-extensive with the City of New Orleans, will be made today. The bonds, which will mature on Sept. 1, 1929 to 1968, will be sold at prices to yield 4.60 per cent. The offering group consists of Eldredge & Co., the Guardian Company, Inc., the William R. Compton Company, the Mississippi Valley Trust Company, Taylor, Ewart & Co., Inc., Caldwell & Co., the Canal Bank and Trust Company of New Orleans, the Whitney Central Trust and Savings Bank of New Orleans, the Hibernia Securities Company, Inc., of New Orleans, the American Bank and Trust Company, the Interstate Trust and Savings Bank, and the New Orleans Securities Company. The bonds are part of a total authorization of $6,000,000 and are a direct charge on all taxable property in the district.

Passaic, N. J.

Award of an issue of $1,225,000 City of Passaic (N. J.) bonds were made yesterday to a syndicate composed of the Bankers' Company, Harris, Forbes & Co. and the National City Company, who bid 102.49 for the bonds as 4½s. Taking fewer bonds than the amount offered by the city in lieu of a premium, the bankers obtained $822,000 school bonds, due on Dec. 1, 1930 to 1967, and $424,000 improvement bonds, due on Dec. 1, 1930 to 1956. The second highest bid was 102.32 for $802,000 school bonds and $424,000 improvement bonds, put in by a syndicate headed by Lehman Brothers and the Guaranty Company of New York. The bonds will be offered today at prices to yield from 4.20 to 4.40 per cent.

Louisville, Ky.

High bidders for the issue of $1,215,000 City of Louisville (Ky.) bonds, due on Dec. 1, 1968, were Phelps, Fenn & Co., Stone & Webster and Blodgett, Inc., and R. L. Day & Co. Their tender was 102.89 for the bonds as 4½s. Bidders were asked to specify the rate of interest at not to exceed 4½ per cent. The city originally planned to sell $1,250,000 of bonds but decided to award fewer bonds in lieu of a premium.

State of West Virginia.

The State of West Virginia awarded an issue of $500,000 road bonds yesterday to Estabrook & Co. and C. T. Williams & Co. of Baltimore. Their bid was par for $88,000 4½s, due in 1943, and $412,000 as 4s, due from 1943 to 1946. The issue is part of a total authorization of $15,000,000. On July 2 the State sold $1,000,000 4s and 4½s at par, on a 4.165 per cent. basis.

$18,075,000 New Securities On Today's Investment Lists

New offerings of securities totaling $18,075,000 are to be made today by New York banking houses and syndicates. Of this amount $10,625,000 consists of bonds and the remainder of stock.

The new bond issues are classified as follows:

Public utility	$5,400,000
Municipal	5,225,000

BOND FLOTATIONS.

New Securities of Public Utility Companies Put on Market for Investors.

A new issue of $4,400,000 of Standard Telephone Company first lien collateral trust 5½ per cent. bonds, series A, will be offered today by West & Co. and Paul C. Dodge & Co., Inc., at 95 and interest, to yield more than 6 per cent. The bonds, due in 1943, will be secured by substantially all the bonds, notes and stocks of the company's operating subsidiaries except $287,500 of 7 per cent. cumulative preferred stock of the Interstate Utilities Company.

Proceeds of the bond issue, and of $1,300,000 of debentures and 10,000 shares of preferred stock which will be offered soon by the same bankers, will be used to retire the entire funded indebtedness of the company and its subsidiaries, and for additions to the properties.

United Power and Light.

An additional issue of $1,000,000 United Power and Light Corporation first mortgage twenty-year 5 per cent. bonds, series B, will be offered today at 97 and interest, to yield more than 5.25 per cent. The bonds are dated Feb. 1, 1927, and will be due in 1947. The offering group is headed by Harris, Forbes & Co. and includes the Peters Trust Company of Omaha, Neb.; Arthur, Perry & Co. of Boston, and E. H. Rollins & sons. The issuing company is controlled by the North American Light and Power Company.

INCREASE IN STOCK PLANNED

Consolidated Retail Stores Propose to Add 270,000 Common Shares.

Stockholders of Consolidated Retail Stores, Inc., will vote on Nov. 19 on a proposal to increase the authorized common stock from 230,000 to 500,000 shares. In order to reimburse the treasury for expenditures made in the acquisition of additional properties and to place the corporation in a position to take advantage of similar opportunities for further expansion, directors propose to offer 50,000 shares in the ratio of one new share at $20 for each four held.

The directors also propose, subject to the approval of the amendment of the certificate of incorporation, the exchange of the 56,877 outstanding shares of limited dividend common stock for common stock upon a basis equitable to both classes. This exchange is to be effected on or before March 1, 1929.

Schiff Company Calls Stock.

The Schiff Company has called for redemption on Dec. 15 $50,000 of 7 per cent. preferred stock at $110 a share plus $1.75 accrued dividends. Payment will be made at the Bank of the Manhattan Company.

NEW STOCK ISSUES.

Corporation Shares to Be Offered by Investment Bankers for Subscription.

Offering of $5,000,000 participating trust shares of the Seneca Plan Corporation will be made today in the form of 6 per cent. fully paid and non-assessable trust certificates at $100 a share. The offering will be made by the borrowing corporation, which invests in income-producing oil and gas royalties, restricted to properties leased or operated by Standard Oil companies. The trust funds so established consist of several series of $500,000 each. All royalty income is deposited with the American-First Trust Company of Oklahoma City, Okla.

Trunz Pork Stores.

An issue of 70,000 shares of Trunz Pork Stores, Inc., no par value capital stock, will be offered today by Hitt, Farwell & Co., at $35 a share. The issuing company operates twenty-nine retail stores in Brooklyn. Its profits for the nine months ended on Sept. 29, after all taxes were equivalent to an annual rate of $3.29 a share on the 100,000 shares to be authorized and outstanding. The company has no funded debt or preferred stock.

Georgia Power & Light.

A syndicate headed by E. H. Rollins & Sons, Howe Snow & Co., Inc., and the Utility Securities Company will offer today a new issue of 9,000 shares of the Georgia Power and Light Company's cumulative preferred stock, $6 series, priced at $95.50 a share, to yield 6.28 per cent. The proceeds, together with those from a sale of first mortgage bonds which are to be issued, will be used to retire the present funded debt and to reimburse the company in part for expenditures in connection with improvements and betterments and for other corporate purposes. Issuance of the stock has been authorized by the Georgia Public Service Commission. The company is a part of the system of National Public Service Corporation, and is under the control of the National Electric Power Company.

NEW SECURITIES COMPANY.

Haygart Corporation to Have Initial Paid-Up Capital of $10,000,000.

Formation of a securities company with an initial paid-up capital of $10,000,000 was announced yesterday by Hallgarten & Co. and Hayden, Stone & Co. The new company, organized in Delaware as the Haygart Corporation, will underwrite and generally deal in securities. It will commence business with a capitalization comprising one class of stock.

Capital stock will comprise 350,000 authorized no-par shares, of which 250,000 will be outstanding. These 250,000 shares have been sold privately for $42 a share, or for a total of $10,500,000. The corporation will receive $10,125,000 from the sale of this stock, of which at least $10,000,000 will be available after payment of organization expenses. The directors are Charles Hayden and Richard F. Hoyt of Hayden, Stone & Co.; Casimir I. Stralem and Maurice Newton of Hallgarten & Co. and Elmer Schlesinger of Chadbourne, Stanchfield & Levy.

U. S. INSULAR BONDS.

			Bid.	Asked.
Philippine Govt.	4¼	Apr., 1938	101⅛	105
Do	4½	July, 1932	102	103⅜
Do	5	Apr., 1955	101⅛	104⅛
Do	5½	Aug., 1941	107	111⅜
Do	5	Feb., 1952	106½	111
U. S. Govt.	2	Apr., 1930	99½	102
U. S. Panama	3	June, 1961	90	96
Ter of Hawaii	4½	Sept., 1950	101	104½

New Issue

$4,400,000

Standard Telephone Company

(A DELAWARE CORPORATION)

First Lien Collateral Trust 5½% Gold Bonds Series A

To be dated November 1, 1928 — To be due November 1, 1943

Interest payable semi-annually May 1 and November 1, in New York or Chicago without deduction for Federal Income Tax not exceeding 2%. Redeemable as a whole or in part on thirty days' published notice at 105 and accrued interest on or before November 1, 1933, this premium of 5% decreasing at the rate of ¼ of 1% per annum each succeeding twelve months' period ending on and including November 1st, and at par and accrued interest during the last twelve months. Coupon bonds in denominations of $1,000 and $500 registerable as to principal only. The Company will reimburse resident holders of these bonds upon proper and timely application for any property taxes assessed by any State not exceeding 5 mills per annum, and for the Massachusetts Income Tax paid on the interest derived from these bonds not exceeding 6% of such interest per annum.

THE NATIONAL BANK OF THE REPUBLIC OF CHICAGO, Trustee

Mr. J. G. Wray, Vice President in charge of operations, of Standard Telephone Company, summarizes his letter as follows:

Business and Territory: Standard Telephone Company, through its operating subsidiaries, will furnish substantially without competition, telephone service to important areas in the States of Illinois, Washington, Idaho, Montana, Texas and Oklahoma. The number of stations directly served aggregates approximately 45,093; comprising about 39,975 owned stations and about 5,118 switched and leased stations. Total population in territory served is approximately 580,000. The lines of the operating companies are interconnected with lines of Bell and Independent companies under conditions whereby patrons of the Standard Telephone Company system are furnished telephone service throughout the United States and also connections with telephone systems of Canada, Mexico, Cuba and Europe.

Security: The First Lien Collateral Trust 5½% Gold Bonds Series "A", will, in the opinion of counsel, be the direct obligation of Standard Telephone Company and secured by the pledge and deposit with the Trustee of all outstanding indebtedness (both funded and current) and stocks of the operating companies, excepting $287,500 par value of 7% Cumulative Preferred Stock, current indebtedness not exceeding current assets, directors' qualifying shares and less than 7% of the common stock of one subsidiary for the purchase or other retirement whereof cash in excess of the appraised value thereof will be deposited with the Trustee. No securities may be issued or indebtedness incurred by any subsidiary other than unpledged current indebtedness not exceeding current assets, unless pledged directly or indirectly under the trust indenture.

The present depreciated value of the business and property of Standard Telephone Company system, as appraised by consulting telephone engineers, is over $7,500,000.

Earnings: The consolidated earnings of the constituent properties as certified by independent public accountants, for the twelve months ended August 31, 1928, with adjustment for certain non-recurring charges amounting to $53,609 per annum, were as follows:

Gross Earnings	$1,424,210.38
Operating Expenses, Maintenance and Taxes and provision for annual dividends on $287,500 par value of subsidiary Preferred Stock held by public	806,958.48
Balance	$ 617,251.90
Annual Interest Requirements on $4,400,000 First Lien Collateral Trust, 5½% Gold Bonds due 1943 (this issue)	242,000.00

The above balance of earnings is equivalent to more than 2.5 times the annual interest charges on this issue.

Purpose of Issue: The proceeds of the sale of these Bonds, together with the proceeds of the sale of $1,300,000 Ten Year Convertible 6% Gold Debentures, and 10,000 shares of $7.00 Dividend Series Cumulative Preferred Stock, will be used to retire the entire existing funded indebtedness of the Company and of its subsidiaries, for additions to its properties, and for other corporate purposes.

Management: Standard Telephone Company will be managed by Messrs. J. G. Wray & Co., who have had many years of experience in the telephone business. The Board of Directors will include men of many years experience in the management and financing of telephone and other public utility companies.

These Bonds have been listed on the Chicago Stock Exchange.

Price 95 Plus Accrued Interest to Yield Over 6%

We offer these bonds if, when and as issued and accepted by us and subject to the approval of legal proceedings by Messrs. Chapman and Cutler of Chicago, Illinois, for the Company, and Messrs. Roberts & Montgomery, of Philadelphia, Pa., for the Bankers. The books and accounts of the Illinois subsidiary have been audited by Messrs. Peat, Marwick, Mitchell and Company, of Chicago; of the Texas subsidiary and Interstate Utilities Company, by Messrs. Haskins & Sells, of Chicago. Appraisals have been made by Messrs. Spooner & Merrill, of Chicago, of the Illinois and Texas subsidiaries and Messrs. J. G. Wray & Co., of Chicago, of the Interstate Utilities Company. It is anticipated that interim receipts of the Trustee will be available for delivery on or about November 26, 1928.

West & Co. Pynchon & Co. Paul C. Dodge & Co., Inc.

The information contained herein, while not guaranteed, has been obtained from sources we believe to be reliable.

November 14, 1928

Additional Issue

$1,000,000

The United Power & Light Corporation

(of Kansas)

First Mortgage Twenty-Year Five Per Cent Gold Bonds Series "B"

Dated February 1, 1927. Due February 1, 1947.

Interest payable February 1 and August 1 at Harris, Forbes & Company, New York, and at Harris Trust and Savings Bank, Chicago, without deduction for any Normal Federal Income Tax up to 2%. Pennsylvania four mills tax refundable. Redeemable at 105 and interest to and including February 1, 1937; thereafter at reducing premium. Harris Trust and Savings Bank, Chicago, Trustee.

Issuance Authorized by the Public Service Commission of Kansas

The following information is taken from official sources:

The United Power & Light Corporation (of Kansas) owns and operates long established electric power and light properties in central Kansas, serving without competition over 125 cities and towns. Over 92% of the present net earnings of the properties is derived from the sale of electric power and light and gas.

Earnings Statement
(of the properties)

Years Ended September 30th	1928	1927
Gross Earnings	$3,005,532	$2,937,509
Operating Expenses, Maintenance and Taxes	1,813,237	1,686,473
Net Earnings	$1,192,295	$1,251,036
Annual Interest Requirements on $9,143,600 Mortgage Bonds	512,680	

Net Earnings Over 2.3 Times Annual Bond Interest Requirements

Upon completion of this financing, there will be $6,600,000 First Mortgage 5% and 6% Bonds and $2,543,600 divisional underlying bonds outstanding with the public. Junior to these mortgage bonds there are 642,000 Serial Debentures, $5,983,600 7% Cumulative Preferred Stock and $2,215,350 Common Stock.

We Recommend These Bonds for Investment

Price 97 and Interest, Yielding Over 5.25%

These bonds are offered when, as and if issued and received by us, and subject to the approval of counsel. It is expected that definitive bonds will be ready for delivery on or about November 20, 1928.

Complete Circular on Request

Harris, Forbes & Company
New York

Peters Trust Co.
Omaha

Arthur Perry & Co.
Boston

E. H. Rollins & Sons
New York

New Issue

This stock has been sold privately.

250,000 Shares

Haygart Corporation

Capital Stock
(No Par Value)

THE COMMERCIAL NATIONAL BANK AND TRUST COMPANY OF NEW YORK, Transfer Agent
THE EQUITABLE TRUST COMPANY OF NEW YORK, Registrar

Hallgarten & Co. and Hayden, Stone & Co. have caused Haygart Corporation to be organized under the laws of the State of Delaware to acquire, hold, sell, underwrite, offer and generally deal in securities, and otherwise operate under the powers conferred upon it by its certificate of incorporation.

The Corporation will also take part in the underwriting of security issues, thus affording to its stockholders a means of participating indirectly in financial operations, which would not otherwise be available to them as individuals.

The plan of organization will afford the greatest flexibility in the employment of funds and represents a most efficient combination of diversification and possibilities for profit.

CAPITALIZATION

The Corporation will commence business with no bonds or preferred stock, its capitalization being all of one class of stock, as follows:

	Authorized	Presently Outstanding
Capital Stock (No Par Value)	*350,000 shares	250,000 shares

* The undersigned will have the right, until December 31, 1933, to purchase the remaining 100,000 shares of the authorized Capital Stock at $42 per share, which is the same price as this public offering; and in the event of the future issuance of stock in addition to the 350,000 shares will be entitled to further options in the same ratio as above and at prices not lower than those received by the Corporation in any such case from such issuance.

MANAGEMENT

The Board of Directors of the Haygart Corporation consist of:

CHARLES HAYDEN, Hayden, Stone & Co.
CASIMIR I. STRALEM, Hallgarten & Co.
RICHARD F. HOYT, Hayden, Stone & Co.
MAURICE NEWTON, Hallgarten & Co.
ELMER SCHLESINGER, Chadbourne, Stanchfield & Levy.

Other than the options mentioned above, neither the above-named directors nor the undersigned will receive any special compensation in connection with the organization of the Corporation or the sale of its shares except a reasonable commission to cover the cost of distribution.

The Corporation will receive from the sale of this stock $10,125,000, of which at least $10,000,000 will be available for its corporate purposes after paying the expenses incidental to organization.

This stock is offered for subscription when, as and if issued and received by us, and subject to the approval of our counsel, Messrs. Chadbourne, Stanchfield & Levy, of New York City. We reserve the right to reject any and all subscriptions, to allot less than the amount applied for and to close the subscription books at any time without notice. Temporary certificates deliverable in the first instance at the office of Hallgarten & Co., 44 Pine Street, New York City.

Price $42 per share

Hallgarten & Co. **Hayden, Stone & Co.**

November, 1928.

Owned and controlled by New England's Largest Trust Company

Investment Securities

Old Colony Corporation offers to institutions and investors a well diversified list of Bonds and Preferred Stocks.

Public Utility Securities
Industrial Securities
Railroad Bonds
Canadian Bonds
Municipal Bonds

Inquiries Invited

OLD COLONY CORPORATION
38 Exchange Place, New York
Whitehall 2330

Duplan Silk Corp.

8% Cumulative Preferred Stock

Price at the market to yield approx. 7.60%

PRINCE & WHITELY
Established 1878
Members New York Stock Exchange
25 BROAD ST. NEW YORK
Uptown Offices: Hotel St. Regis

NEW STOCKS
When Issued

International Harvester
American Smelt. & Ref.
Montgomery Ward
Timken Roller Bearing

ORTON, KENT & CO.
Members New York Stock Exchange
60 Broad Street, New York
Telephone Hanover 5304
PHILADELPHIA NEWARK
Specialists in Reorganization Securities

Cavanagh-Dobbs, Inc.
Cumulative 6½% Pfd.
To yield 5.90%

Oriental Development
5½s—Nov. 1, 1958
To yield 6.21%

Hungarian-Italian Bank Ltd.
7½s—Oct. 1, 1963
To yield 7.60%

Bellows Falls Hydro-Electric
5s—Oct. 1, 1958
To yield 5.12

James G. Ward & Co.
Incorporated
19 West 44th St., New York
Telephone VAN derbilt 10177

CHICAGO SECURITIES

Direct private wires to our Chicago office enable us to furnish rapid service in executing orders and in quoting securities listed on the Chicago Stock Exchange and in the Unlisted and Over the Counter Markets, including Bank Stocks.

Prompt attention given to all inquiries. Statistical reviews on request.

BABCOCK, RUSHTON & COMPANY
Members
New York Stock Exchange
Chicago Stock Exchange
Chicago Board of Trade
60 Broadway New York
Telephone Hanover 3100
Chicago Offices { 137 So. La Salle St. / 333 N. Michigan Ave.

MARKETS IN LONDON, PARIS AND BERLIN

British Exchange Depressed—Oil, Rubber and Industrial Shares Decline.

LONDON MONEY HARDENS

Paris Shows General Advance—Berlin Active, With Further Gains in Electrovalues.

Wireless to THE NEW YORK TIMES.

LONDON, Nov. 13.—The tone of the stock market was rather gloomy today. There was a certain closing up of speculative positions and little sign of fresh buying. One or two groups showed resistance, including European Government bonds, South American railroads and insurance shares. On the other hand, lower prices prevailed in oil, rubber and industrial shares generally.

The tone of the gilt-edge market was dull on the large export of gold to America, but there was little change in prices.

The weakness of British Celanese was continuous, with the shares falling ¾, American Celanese dropped 5/16 to £10¾. Mond Nickel shares were affected by the general heaviness, but the reaction from an early rise left them unchanged. British American Tobacco shares fell to 6½, and there were declines in Imperial Tobacco shares, Marconi cable issues, Gramophone shares, Courtaulds and Snia Viscose.

The South African market was irregular. De Beers dropped 1-16 and Rand Mines remained unchanged.

There was monetary tightness in Lombard Street, with the result that some borrowers found themselves so hard pressed that they had to pay 5 per cent. for money for the night. The export of £2,069,000 in bar gold from the Bank of England surprised the discount market, which was only prepared for a loss of a smaller sum for shipment to New York. The announcement, however, appeared too late to affect the quotations. This large gold engagement made the New York exchange slightly firmer, and it closed 1-32 higher at 4.84 13-16.

London Closing Prices.

These quotations were made at the close of "outside" trading on the London Stock Exchange yesterday:

	Closing Price.	Net Chge.
*American Celanese	£10¾	— ¾
Do pf	20s	— ¾
Anglo Dutch	20s 2d	— 2d
Asso. Port. Cem. ord.	25s	— 4½d
British Celanese	£1 1s	— 1s
Do pf	16s 3d	— 6d
Canadian Celanese	£5	— ⅛
Do pf	£13	
Canadian Marconi	30s	—1s 6d
Columbia Graphophone	£13⅛	— ⅝
Courtaulds	£4[illegible]	— ⅛
Creole Oil	£2	— ⅛
E. M. V. Graphophone	£12[illegible]	— ⅛
Hydro. Elec. Sec. (Can. funds)	84½	— ⅛
Int. Holdings (Can. funds)	15⅜	— ⅛
Imperial Chemical	30s 6d	— 1s 6d
London Tin Syndicate	£4[illegible]	+ ⅛
Marconi	7⅞	—1s 6d
Margarine Unie	47s 6d	
Margarine Union	47s 6d	
Mexican Power & Light	87½s	+ 1⅛s
Rio Tinto	£87	— ⅛
Royal Dutch	£37⅛	— ⅛
Shell Transport	£5⅝	+ ⅛
Tin Selection Trust	34s 6d	
Underground Electr. ord	20s 1½d	— 6d
War Loan 5s	£101½	— ⅛

*Ten-share certificates.

French Banks Advance.

Wireless to THE NEW YORK TIMES.

PARIS, Nov. 13.—The Bourse exhibited general firmness today and as regards cash transactions there was a very busy session. Shares offered on account maintained their positions, but there is no pronounced revival as yet in this department, which has been neglected for many months.

During the mid-session there was considerable buying of French industrials, while domestic banks and State securities made substantial gains. Reflecting the activity of the New York market, international shares were keenly demanded and also showed advances.

Rentes were steady and made good their sharp rise of yesterday. Threes closed at 65.60; 1917 4s, 79.45; 1915 4s, 78.95; 1915 5s, 92.60; 1920 amortizable 5s, 109.50; 1928 5s, 90.90, and 6s, 104.60.

Paris Closing Prices.

The following closing quotations were recorded on the Paris Bourse yesterday:

BONDS.

	Francs.	Net Ch'ge.
Rente 4% 1917	79.45	— .05
Rente 5% 1915-16	92.40	+ .25
BANKS.		
Banque de France	22,450	+350
Banque de Paris et des Pays Bas	5,010	+ 60
Banque de l'Union Parisienne	3,095	+ 45
Comptoir National d'Escompte	3,225	+ 40
Credit Lyonnais	4,050	+100
Societe Generale	1,885	+ 30
PUBLIC UTILITIES.		
Cie Generales d'Electricite	3,400	+ 10
Energie Elec. du Littoral Medit	1,225	+ 45
Energie Elec. du Sud Ouest	1,350	+ 5
Union d'Electricite	922	— 2
INDUSTRIALS.		
Canal de Suez	23,010	+ 10
Hotchkiss & Cie	2,810	+ 10
Kuhlmann	1,227	+ 12
Mines de Courrieres	1,345	+ 10
Pechiney	3,820	+ 20
St. Gobain, Chauny, Cirey (ex rights)	3,600	+150
Schneider & Cie	2,260	+ 20
Haut Katanga Capital shares	3,275	— 50
Asturienne des Mines	995	+ 4
Air Liquide	1,117	+ 25
RAILROADS.		
Chemin de Fer du Nord	2,225	+ 25
Paris Lyons Mediterranean	1,307	— 3

Berlin More Confident.

Wireless to THE NEW YORK TIMES.

BERLIN, Nov. 13.—The Boerse opened firm and active today and the market was further strengthened in the second hour by a new boom in electro values. Temporary fluctuations were quickly overcome and the General Electric Company's shares gained 6½ points within a short time.

Speculators extensively bought the stocks of concerns entitled to the return of their confiscated property from the United States, although the concerns have not yet received any cash.

At the closing hour attempts by some brokers to cash in forced prices down slightly, but the tendency remained confident. Call money was plentiful at 5 to 7.

Berlin Closing Prices.

The following closing quotations in reichsmarks were recorded on the Berlin Exchange yesterday:

	Per Cent. Net of Par.	Ch'ge.
Allg. Deutsche Cr. (Adca) (10)	137	..
Berlin Handels Ges. (12)	185	..
Commerz und Privatbank (11)	107	..
Darmstaedter & Nationalb'k (12)	230	..
Deutsche Bank (10)	107	..
Deutsche Bank (10)	107	— 1
Disconto Ges. (10)	162	..
Reichsbank (12)	205	+ 2
Allg. Elektr. Ges. (A. E. G.) (6)	180	+ 6
Gelsenkirchen Bergwerk (5)	124	..
Daimler	80	+ 1
Gesfuerel (10)	308	+ 2
Hamburg-Am. Line (Hapag) (5)	147	— 1
Hamburg Electric Co. (10)	148	+ 1
Heyden Chemical (5)	121	+ 3
Harpener Bergbau (6)	130	..
I. G. Farben Indus. (12)	240	+ 1
Kali Aschersleben (12)	242	— 1
Mannesmann Tubes (6)	129	+ 1
North German Lloyd (8)	144	— 1
Phoenix Bergbau (6½)	93	..
Rh. Westf. El. (R. W. E.) (6)	223	+ 2
Siemens & Halske (12)	410	+ 1
Leonhard Tietz (10)	288	— 2
Ver. Glanzstoff (12)	500	— 5
Ver. Stahlwerke (7. 6. W.) (6)	95	..

MACKAY TO BUILD IN PACIFIC

Authority for Philippine Radio Also Given to Dollar Line.

The Mackay Radio and Telegraph Company, a subsidiary of the International Telephone and Telegraph Corporation, and the Dollar Steamship Lines have both been authorized to operate transpacific wireless stations in the Philippine Islands. The stations, which will be built by both organizations in connection with transpacific wireless telegraph business planned, are to be operated in communications between the Philippines and the United States and between the islands and other points in the Far East.

At present, however, details for the construction of these stations have not been completed, but preparatory work is expected to be pushed rapidly as a result of the granting of the franchises by the island Legislature.

The Philippine Telephone and Telegraph Company, controlled by the Telephone Investment Corporation of Reno, Nev., has received a franchise from the Philippine Legislature to establish a long-distance telephone system on the islands.

DISCUSSES PAPER PROBLEM.

Premier Taschereau Pleased at the Efforts to End Depression.

MONTREAL, Que., Nov. 13 (Canadian Press).—Speaking on the situation in the pulp and paper industry today, Premier Taschereau expressed his satisfaction at seeing the interested parties, the manufacturers and exporters, striving to find a remedy for the depression by conferences, exchanges of opinions and surveys of the situation.

"If the gentlemen concerned arrived at some sort of agreement on the matter, I think it will be a great relief to the Governments of Quebec and Ontario," he said in an interview with a delegation from the trades and labor council of Montreal.

Approves Brazil Ore Contract.

RIO DE JANEIRO, Nov. 13 (AP).—President Washington Luis signed a decree today approving the legislative resolution endorsing a contract between the Itabira Iron Ore Company, Ltd., and the State of Minas Geraes, which is expected to make Brazil one of the most important producers of iron ore. The concession contract under consideration provides for the mining of 3,000,000 tons of ore annually, of which 5 per cent. must be smelted in Brazil. The company will spend eventually $70,000,000 in developments. It includes American capital.

Victor Company Wins Patent Suit.

OTTAWA, Nov. 13 (Canadian Press).—The Victor Talking Machine Company of Canada was today sustained in its right to use the orthophonic horn in a decision by the Exchequer Court. The action was brought by E. Grissinger of Buffalo, N. Y., who charged infringement of a patent. The Court found that the Victor horn was radically different from anything that had been produced before. A similar action has been started in United States.

Spanish Telephones Automatic.

The International Telephone and Telegraph Corporation announced yesterday that it was a rotary automatic telephone system which its associate, the Compania Telefonica Nacional de Espana, placed in operation in Valencia, Spain, on last Saturday. The system entirely replaced manual service throughout the city. The Spanish company had made similar installations in Madrid, Barcelona, Santander, Malaga, Zaragoza, Pamplona, Jarez and Seville.

Stinnes Anticipates Payment.

Hugo Stinnes Industries, Inc., has anticipated the sinking fund payment due in March, 1929, on the corporation's 7 per cent. debentures. Halsey, Stuart & Co. and A. G. Becker & Co., joint fiscal agents, have been notified that funds for the payment, which is in excess of $200,000, are available. The original issue of $12,500,000 debentures offered in 1926 will be reduced to $11,372,000 by this payment.

Financing by General Refractories.

Directors of the General Refractories Company are expected to take action shortly on plans for new financing, to take the form of the sale of additional capital stock to stockholders. The offering will be made to provide sufficient new capital for projected plant extensions and to redeem an issue of $3,644,000 first mortgage 6 per cent. gold bonds, due 1952 and redeemable at 107½.

EXPORTS TO EUROPE FELL IN SEPTEMBER

Month's Export Excess $8,604,391 Below 1927, $25,262,003 Under 1926—Imports Also Less.

WASHINGTON, Nov. 13 (AP).—Exports from the United States to all countries for September, 1928, decreased $3,529,089 under those of a year ago, but the total exports for the first nine months of the year increased $50,473,735 over the first nine months of 1927. A Department of Commerce analysis today showed exports for September, 1928, were $421,737,467, while for the nine months it reached $3,556,595,111. Imports for September, 1928, decreased $23,927,140 to $319,226,644, compared with those of a year ago, while the total for the first nine months of this year decreased $85,714,854 to $3,069,787,571.

Imports and exports of the United States for September by geographical divisions were:

EXPORTS.

	1928.	1927.	1926.
Europe	$192,861,092	$211,570,156	$224,288,064
N. Amer.	116,932,188	118,504,502	101,486,586
South Am	33,905,157	32,883,873	41,557,891
Asia	57,502,921	40,455,586	46,479,706
Oceania	14,753,912	12,926,912	24,623,245
Africa	7,044,484	8,246,512	9,425,756

IMPORTS.

	1928.	1927.	1926.
Europe	$102,522,640	$112,025,313	$106,662,609
N. Amer.	76,890,871	77,784,206	77,903,811
South Am	37,990,772	38,283,040	42,128,742
Asia	93,046,913	105,978,508	104,110,384
Oceania	4,826,485	4,722,010	6,210,965
Africa	5,256,990	6,650,711	4,120,177

Exports to the principle countries of the world included France, $21,084,427 in September, 1927, and $20,047,666 in September, 1928; those to Germany amounted to $51,783,896 in September, 1927, and $46,291,418 in September, 1928; to the United Kingdom the exports for September, 1927, amounted to $72,462,519, and in September, 1928, $259,172,682, while those to Canada amounted to $85,724,784 in September, 1927, and $87,277,383 in September, 1928.

Imports from Canada for September, 1927, amounted to $41,901,759, and in September, 1928, were $42,167,928.

Imports from the principle countries included France, for September, 1927, $15,922,626 as compared with $13,780,008 in September, 1928; Germany, $20,161,503 in September, 1927, and $18,569,451 in 1928; United Kingdom, $29,720,544 in September, 1927, and $26,405,624 in September, 1928.

Our balance of trade with Europe and European countries during September compares as follows with the corresponding period in 1927 and 1926:

Europe.

	1928.	1927.	1926.
Exports	$192,861,092	$211,570,156	$224,288,064
Imports	102,522,640	112,625,313	106,662,609
Exc. imp	$90,338,452	$98,944,843	$115,600,455

United Kingdom.

	1928.	1927.	1926.
Exports	$59,172,682	$72,462,519	$93,782,245
Imports	26,405,624	29,720,544	29,799,039
Exc. exp	$32,767,058	$42,741,975	$63,983,197

France.

	1928.	1927.	1926.
Exports	$20,047,666	$21,084,427	$19,006,330
Imports	43,780,008	15,922,626	14,442,781
Exc. exp		$5,161,801	$4,563,549
Exc. imp	$23,732,342		

Germany.

	1928.	1927.	1926.
Exports	$46,291,418	$51,782,896	$44,457,054
Imports	18,569,451	20,161,503	17,259,586
Exc. exp	$27,721,967	$31,621,395	$27,202,468

ITALIAN STOCK PRICES.

Quoted in dollars on basis of prices on Milan Stock Exchange:

BANKS.

	Bid.	Asked.
Bank d'Italia	133	135
Banca Commerciale Italiana	75	76
Banca Nationale di Credito	30	31
Banca d'America d'Italian and Amerltalia	11½	12
Credito Italiano	43½	43¾
PUBLIC UTILITIES.		
Adriatic Electric	13¾	13⅝
Adamello	14½	15
Italgas	14¾	14⅝
Italian Edison	92	92½
Lombard Electric	46½	47½
Seso Electric	8⅝	9
Sip Electric	7	7⅛
Terni Electric	22¼	22⅝
Unes	6½	7
INDUSTRIALS.		
Cosulich	9	9⅛
Fiat Motor	28½	28⅝
Isotta Fraschini	18½	18⅝
Montecatini	14	14¼
Navigazione Generale Italiana	28⅝	28¾
Pirelli Rubber	43	44

GENEVA QUOTATIONS.

Special Cable to THE NEW YORK TIMES.

GENEVA, Nov. 13.—Stocks were weak today. Closing quotations included:

	Closing Price.
Union Financiere de Geneva	710
Societe de Banque Suisse	*834 †838
Credit Suisse	853
Amer. European Securities, com	301
Do pf	*520 †525
Lima Light, Pow. & Tram. pf	1900
Hispano Amer de Electricidad	3,075
Nestle & Anglo-Swiss Con. Milk Co.	890
Kreuger et Toll	900
Cie Suedoise de Allumettes "B"	610
BOND.	
Societe Meridionale d'Elec. 7s, 1927	5,190

*Bid †Asked.

FOREIGN EXCHANGE

Tuesday, Nov. 13, 1928.

Range of Rates, Sight Exchange.

Mondays.

	High.	Low.	Final	Final.
LONDON	$4.84½	$4.84⅜	$4.84⅜	$4.84⅞
PARIS	3.90½	3.90⅜	3.90⅜	3.90⅝
ROME	5.23⅝	5.23⅜	5.23½	5.23¾
BERLIN	23.81	23.80	23.80	23.80
COPENH'G'N	26.64½	26.63½	26.64½	26.64½
OSLO	26.64	26.63½	26.64	26.64
STOCKHOLM	26.72	26.71½	26.71½	26.71½

CLOSING RATES.

Quotation on sterling represents dollars and decimals of a dollar; all others represent cents and decimals of a cent. Quotations preceded by the decimal mark indicate a price measured in fractions of a cent.

Europe.

	Tuesday.	Monday.	Week Ago.	Year Ago.
STERLING—Par $4.86⅝ per sovereign.				
Demand	$4.84⅛	$4.84⅜	$4.84½	$4.87⅛
Cables	4.84⅜	4.84⅝	4.84⅞	4.87⅛
Com., 60 days	4.80¾	4.80¾	4.80¾	4.83
Com., 90 days	4.78⅛	4.78⅛	4.78¼	4.81¼
FRANCE—Revalued at 3.91⅞ cents per franc.				
Demand	3.90⅝	3.90⅝	3.90⅝	3.92⅝
Cables	3.90⅝	3.90⅝	3.90⅝	3.93
ITALY—Par 5.2631 cents per lira.				
Demand	5.23½	5.23⅝	5.23⅞	5.43¼
Cables	5.23⅝	5.23⅞	5.23⅞	5.43½
BELGIUM—Par 13.904 cents per belga.				
Demand	13.89¾	13.89¾	13.89¾	13.94
Cables	13.90	13.89¾	13.90¼	13.94½
GERMANY—Par 23.8 cents per mark.				
Demand	23.80	23.80	23.80¾	23.85
Cables	23.81	23.81	23.81¾	23.86
AUSTRIA—Par 14.07 cents per schilling.				
Demand	14.12⅜	14.12⅜	14.12⅜	14.12⅝
Cables	14.13⅜	14.13⅜	14.12⅝	14.13⅝
CZECHOSLOVAKIA—Nominally stabilized between 2.90 and 3.06 cents.				
Demand	2.961[illegible]	2.9615	2.9615	2.96¼
Cables	2.9650	2.9650	2.9650	2.96¼
DENMARK—Par 26.8 cents per krone.				
Demand	26.64½	26.64½	26.64¼	26.72
Cables	26.65½	26.65½	26.65	26.80
FINLAND—Par 2.5195 cents per finmark.				
Demand	2.52	2.52	2.52	2.52
Cables	2.52½	2.52¼	2.52¼	2.53
GREECE—Par 19.3 cents per drachma, nominally stabilized at 1.80 cents.				
Demand	1.92⅝	1.92⅝	1.92¼	1.92
Cables	1.92⅝	1.92⅝	1.92⅝	1.92½
HOLLAND—Par 40.2 cents per florin.				
Demand	40.12	40.12	40.08¾	40.38
Cables	40.14	40.14	40.10¾	40.38
HUNGARY—Par 17.49 cents per pengo.				
Demand	17.50	17.50	17.50	17.50
Cables	17.50	17.50	17.50	17.50
NORWAY—Par 26.8 cents per krone.				
Demand	26.64	26.64	26.64	26.51
Cables	26.65	26.65	26.65	26.52
POLAND—Par 11.22 cents per zloty.				
Demand	11.25	11.25	11.25	11.20
Cables	11.25	11.25	11.25	11.25
PORTUGAL—Par $1.0805 per escudo.				
Demand	4.53	4.56	4.52	5.00
Cables	4.54	4.57	4.53	5.01
RUMANIA—Par 19.3 cents per leu.				
Demand	.00¾	.00¾	.00¾	.00¾
Cables	.00¼	.00¼	.00¾	.00¾

	Tuesday.	Monday.	Week Ago.	Year Ago.
SPAIN—Par 19.3 cents per peseta.				
Demand	16.11¼	16.11	16.11¼	17.01
Cables	16.12¼	16.12	16.12½	17.02
SWEDEN—Par 26.8 cents per krona.				
Demand	26.71½	26.71½	26.72	26.91
Cables	26.72½	26.72½	26.73	26.92
SWITZERLAND—Par 19.3 cents per franc.				
Demand	19.23¾	19.23¼	19.23¾	19.28½
Cables	19.24½	19.24¼	19.24½	19.29½
YUGOSLAVIA—Par 1.9.3 cents per dinar.				
Demand	1.76¼	1.76¼	1.76¼	1.76¼
Cables	1.76¼	1.76¼	1.76¼	1.76¼

Far East.

CHINA—Cents per silver dollar for Hongkong; per tael for Shanghai and Peking.				
Hongkong—				
Demand	50.19	50.31	50.19	50.25
Cables	50.25	50.37	50.25	50.375
Peking—				
Demand	65.00	65.00	64.75	65.00
Shanghai—				
Demand	64.31	64.31	64.19	63.82
Cables	64.37	64.37	64.25	64.00
INDIA—Calcutta, 36.50 cents per rupee.				
Demand	36.50	36.50	36.50	36.44
Cables	36.56	36.56	36.56	36.50
PHILIPPINE ISLANDS—Manila: Par 50 cents per silver peso.				
Demand	49.62	49.62	49.62	49.75
Cables	49.75	49.75	49.87	49.875
JAVA—Par 40.2 cents per florin.				
Demand	40.12	40.18	40.18	40.125
JAPAN—Par 49.8 cents per yen.				
Demand	46.37	46.37	46.50	45.56
Cables	46.43	46.43	46.56	45.62
STRAITS SETTLEMENTS—Par 56.73 cents per dollar.				
Demand	56.75	56.75	56.75	56.37
Cables	56.81	56.81	56.81	56.50

South America.

ARGENTINA—Par 42.44 cents per Argentine paper dollar.				
Demand	42.20	42.20	42.20	42.68
Cables	42.25	42.25	42.25	42.70
BRAZIL—Par 11.96 cents per paper milreis.				
Demand	11.92	11.92	11.94	11.80
Cables	11.96	11.96	11.97	11.95
COLOMBIA—Par 97.33 cents per gold peso.				
Demand	96.04	96.04	96.04	97.50
CHILE—Par 12.165 cents per gold peso.				
Demand	12.06	12.06	12.06	12.17
Cables	12.12	12.12	12.12	12.18
PERU—Par $4.8665 per pound.				
Demand	4.00	4.00	3.99½	3.72
Cables	4.01	4.01	4.00¾	3.76
URUGUAY—Par $1.0342 per gold peso.				
Demand	102.75	102.50	102.00	103.25
Cables	103.00	102.75	102.25	103.75

Central America.

GUATEMALA—Par $1.00 per quetzal.				
Cables	1.00	1.00	1.00	1.00

Canada.

MONTREAL—Par 100 cents per Canadian dollar.				
Cables	99.90	99.90	99.96	100.156

Mexico.

MEXICO CITY—Par 49.85 cents per gold peso.				
Demand	48.05	48.05	48.05	48.05

This Stock has all been sold.

70,000 Shares

Trunz Pork Stores, Inc.

(A New York Corporation)

Capital Stock
Without Par Value

Transfer Agent
UNITED STATES MORTGAGE & TRUST COMPANY

Registrar
THE COMMERCIAL NATIONAL BANK AND TRUST COMPANY OF NEW YORK

Presently to be authorized and outstanding, 100,000 shares

NO FUNDED DEBT NO PREFERRED STOCK

The following information concerning the Corporation is contained in a letter dated November 12, 1928, addressed to us by Mr. Max Trunz, President of the Corporation:

Business: The Corporation operates a chain of 19 retail stores in Brooklyn selling fresh and smoked pork and pork products, which are prepared in its own modern provision plant at 25-38 Lombardy Street, Greenpoint, Brooklyn. The retail stores are distinctive in appearance and equipment and enjoy a large neighborhood patronage. They are all conducted on a cash basis without delivery service.

Sales and Profits: The business (which was conducted by Mr. Max Trunz as sole owner prior to January 1, 1928, as of which date it was acquired by the Corporation) has shown consistent growth since the first retail store was opened in 1904. For the three years and nine months ended September 29, 1928, Messrs. Touche, Niven & Company, Public Accountants, who have examined the books and records of the Corporation and its predecessor proprietorship, report sales and net profits, after depreciation charges but before provision for Federal Income Taxes, as follows:

Years ended December 31:	Net Sales	Net Profits subject to Federal Taxes
1925	$2,805,935.67	$ 71,235.17*
1926	3,236,841.77	89,608.31*
1927	3,561,440.18	223,181.31*
Nine months ended Sept. 29, 1928	3,210,312.19	280,137.57

*The net profits in these years are stated without deduction for compensation of the proprietor.

Net profits for the nine months ended September 29, 1928, after deducting Federal Income Tax at 12%, were at the annual rate of $3.29 per share on the 100,000 shares of Common Stock presently to be authorized and outstanding.

Prospects: The Corporation is building a large addition to its plant on Lombardy Street, Brooklyn, to provide additional manufacturing facilities in anticipation of further expansion of its retail store outlets and increased sales volume. It is expected that additional stores will be opened from time to time in Greater New York as suitable locations become available.

Management: The same management and personnel which has built the business to its present size are expected to continue with the Corporation. The present officers and employees will be afforded an opportunity to acquire stock of the Corporation in connection with this offering. Mr. Max Trunz remains as President of the Corporation and retains a substantial stock interest for himself.

We have accepted as accurate the information and statements contained above, but this offering is made on the condition that no errors, omissions or misstatements herein shall give rise to any right or claim against us.

We offer this Capital Stock, subject to prior sale and to purchases by employees, if, when and as issued and accepted by us and subject to approval of counsel, Messrs. Cotten & Franklin, for the Bankers, and Messrs. Patterson, Eagle, Greenough & Day for the Corporation, as to all legal matters in connection herewith.

Price $35 per Share

HITT, FARWELL & CO.
160 Broadway, New York

November 14, 1928

New Issue

$1,225,000

City of Passaic, New Jersey

4½% Gold Bonds

Dated December 1, 1928 Due December 1, as shown below

Principal and semi-annual interest (June 1 and December 1) payable in gold coin at the office of the City Trust Company, Passaic, N. J. Coupon bonds in the denomination of $1000, registerable as to principal only or as to both principal and interest.

Exempt from all Federal Income Taxes

Tax Free in the State of New Jersey

Legal Investment for Savings Banks and Trust Funds in New York, New Jersey and other states.

FINANCIAL STATEMENT
(Officially reported)

Assessed Valuation 1928	$101,706,268
Total Debt, including this issue	12,846,414
Water Debt	3,180,000
Sinking Fund	1,013,735
Net Debt	8,652,679
Population, U. S. Census, 1920	63,841
Population, Present Estimate	75,000

These bonds, issued for School and Improvement purposes, are direct and general obligations of the City of Passaic and are payable from unlimited ad valorem taxes on all the taxable property therein.

AMOUNTS, MATURITIES AND PRICES

$35,000 due 1930 at 100.19 to yield about 4.40%
$35,000 due 1931 at 100.42 to yield about 4.35%
$35,000 due 1932 at 100.73 to yield about 4.30%
$35,000 due each year 1933-1937 at prices to yield about 4.25%
$945,000 due serially 1938-1967 inclusive at prices to yield about 4.20%

Legality to be approved by Messrs. Hawkins, Delafield & Longfellow

Bankers Company of New York Harris, Forbes & Co. The National City Co.

November 14, 1928. Statements while not guaranteed are based upon information which we believe to be reliable.

The Royal Bank of Canada

CAPITAL STOCK

Description upon request

SCHOLLE BROTHERS
5 NASSAU STREET, NEW YORK
TELEPHONE, RECTOR 7400

Aviation Financing and Trading

A Special Department of Studebaker Securities Co.
Illinois Merchants Bank Building Chicago Phone: State 6226
SPECIALIZING EXCLUSIVELY IN AVIATION STOCKS

Will Buy
Claude Neon Lights, Inc.

Quick Quotations
National Aviation Corp.
United Aviation Corp.
Warner Aircraft
Fokker common
Aircraft Development
and 50 Other Aeronautical Stocks

In addition to furnishing analysis of the leading companies we have established the most comprehensive Quotation Service (relating to Aviation Stocks) in the United States. This is free.

Fiat

Common Stock

Price on request

Zimmermann & Forshay

170 Broadway, New York

Telephone Cortlandt 0090

White Eagle Oil & Refining Company

We have prepared a special analysis

Circular on request

Warner & Co.

Members New York Stock Exchange

11 Wall St. New York

Telephone Hanover 8500

Complete Canadian Securities Service

With our direct private wires extending to Toronto and Montreal, we are enabled to execute orders and furnish quotations promptly to those interested in the purchase or sale of Canadian Securities.

Quotations and sales of stocks listed on the Toronto Standard Stock & Mining Exchange are recorded on our board.

A. L. HUDSON & CO.

Members New York Stock Exchange Toronto Standard Stock & Mining Exchange N. Y. Curb Market (Ass'te) and other leading exchanges

120 Broadway, New York

Tel. RECtor 7892

Toronto Buffalo

Municipal Bank

Municipal Financial "A"

THOS. M. BLAKE & CO.

2 Broadway, New York

Telephone: Bowling Green 0230

INVESTMENTS

FREDERIC H. HATCH & CO.

Est. 1888 Incorporated Inc. 1928

Members Unlisted Securities Dealers Ass'n

74 B'way, N. Y. Tel. Han. 6830

WIRE CONNECTIONS BOSTON—PITTSBURGH—TROY

DOROSHAW & COMPANY

INCORPORATED

Investment Securities

Fifty Broadway, New York

Telephone Whitehall 0081

MARKET BULLETIN

Copy on request

McCLURE, JONES & CO.

Members New York Stock Exchange

115 Broadway, N. Y. Phone 7500 BARclay

Kinney & Frear

Specialists in Aviation Securities

43 Exchange Pl., New York

Telephone WHItehall 5015

NORTHWESTERN R.R. TO PAY 50C. EXTRA

Subsidiary, Chicago, St. Paul, Minneapolis & Omaha, Omits Action on Arrears.

RUTLAND VOTES $1 A SHARE

First Dividend Declaration Since Jan. 20, 1927—Other Companies Vote Payments.

The Chicago & North Western, about which optimistic dividend reports had been circulated, yesterday declared an extra dividend of 50 cents, although its subsidiary, the Chicago, St. Paul, Minneapolis & Omaha Railway, omitted action on the arrears in its preferred stock. The Rutland made one of its infrequent distributions of $1 a share.

The action of the Chicago & North Western reflects increased prosperity by the railroads in the West. Fred W. Sargent, President of the road, estimates that the balance applicable to common stock in 1928 will be about 7 per cent. The regular dividend rate stands at 4 per cent., to which point it was reduced from 7 per cent. The October net is estimated at $2,300,000 against $1,700,000 in October, 1927.

The Rutland is controlled by the New York Central and New Haven through holdings of $4,704,100 of its $8,962,300 preferred stock. The last dividend declaration was one for $1 made on Jan. 20, 1927. From 1917 to 1918 the Rutland paid $2, but distributions then ceased. Accumulated dividends on preferred stock from 1868 to July 1 totaled $427, of which $113 was paid, leaving the balance unpaid on that date $314.

THREE EXTRA DIVIDENDS.

50 Per Cent. Stock Payment and One Initial Declared.

The South Penn Oil Company yesterday declared a stock dividend of 50 per cent., subject to the approval of the stockholders at a meeting to be held on Jan. 15, 1929, and also declared an extra cash dividend of 25 cents in addition to the regular quarterly dividend of 50 cents. An extra dividend of the same amount was declared in the previous quarter.

The Remington Typewriter Company declared an extra dividend of $5 a share on the common stock, in addition to regular quarterly dividends of $1.25 on the common, $1.75 on the first preferred and $2 on the second preferred stocks. Remington-Rand, Inc., owns more than 99 per cent. of the common stock.

The Northern Pipe Line Company has declared an initial dividend of $2 and an extra dividend of $1 on its $50 par capital stock. The par value of the stock was recently reduced from $100 to $50 and a distribution of $50 in cash was made. The last dividends on the old stock were $3 a share in July and $5 a share in January, the latter including $2 a share extra.

The Anchor Post Fence Company has declared an initial quarterly dividend of 75 cents a share on the common stock, placing the issue on a $3 annual basis.

The Wabasso Cotton Company has passed the quarterly dividend of $1 a share due at this time.

A final payment of 98 cents a share on the stock of European Shares, Inc., has been authorized by the directors, bringing the dividend and liquidation payments to $25.98 a share.

DIVIDENDS DECLARED.

Regular.

Company.	Rate.	Period.	Payable.	Hldrs. of Record
Barker Bros.	50c	Q	Jan. 1	Dec. 15
Do, 6½% pf.	$1.62½	Q	Jan. 1	Dec. 15
Best & Co.	75c	Q	Dec. 15	Nov. 23
Carman & Co. A	50c	Q	Dec. 1	Nov. 15
Chi. & N. W. Ry.	$2	SA	Dec. 31	Dec. 3
Do. pf.	3½%	SA	Dec. 31	Dec. 3
Cons. Gas Util. A	50c	Q	Dec. 1	Nov. 19
First Nat. Pictures				
1st pf.	2%	Q	Jan. 1	....
Do. 2d pf. A	1¾%	Q	Jan. 1	....
Hires (C. E.) Co. A	50c	Q	Dec. 1	Nov. 15
Kuppenheimer	$1	SA	Jan. 2	Dec. 24
Do. pf.	1¾%	Q	Dec. 1	Nov. 23
May Hosiery Mills pf.	$1	Q	Dec. 1	Nov. 22
Newberry (J. J.)	30c	Q	Jan. 1	Dec. 17
Penn-Dix. Cem. pf.	$1.75	Q	Dec. 15	Dec. 1
Remington Type.	$1.25	Q	Jan. 1	Dec. 8
Do, 1st pf.	$1.75	Q	Jan. 1	Dec. 8
Do. 2d pf.	$2	Q	Jan. 1	Dec. 8
Segal Lock & Hdw.	25c	Q	Dec. 15	Nov. 30
South Penn Oil	50c	Q	Dec. 31	Dec. 15
United Elec Coal 1st pf.	$2	Q	Dec. 1	Nov. 23
United Fruit	$1	Q	....	....
Virginian Ry.	$7	An	Dec. 31	Dec. 8
Wayne Pump pf.	87½c	Q	Dec. 1	Nov. 24
Initial.				
Anchor Post Fence	75c	Q	Dec. 15	Dec. 1
No. Pipe Line, new	$2	SA	Jan. 2	Dec. 7
Paramount-Famous-Lasky, new	75c	Q	Dec. 29	Dec. 7
Extra.				
Chi. & N. W. Ry.	50c	Ex	Dec. 31	Dec. 3
No. Pipe Line, new	$1	Ex	Jan. 2	Dec. 7
Remington Type.	$5	Ex	Dec. 15	Dec. 8
South Penn Oil	25c	Ex	Dec. 31	Dec. 15
Accumulated.				
Rutland R. R. pf.	1%	Acc	Dec. 15	Nov. 30
Omitted.				
Chi., St. P. M. & O.	5%	An	Due	Dec. 1
Wabasso Cot., Ltd.	$1	Q	Due	Jan. 1
Stock.				
South Penn Oil	50%	..	....	....

STOCKS EX DIVIDEND TODAY.

	Rate.	Period.	Payable.
Amer Home Products	25c	M	Dec. 1
Crown Overall Mfg Co. pf.	2%	Q	Dec. 1
Delaware & Bd Brk R. R.	2%	Q	Nov. 20
Georgia So & Fla Ry 1st pf.	2½%	S	Nov. 28
Do 2d pf.	2½%	S	Nov. 28
Gorham Mfg Co pf.	1¾%	Q	Dec. 1
Hackensack Water	75c	S	Dec. 1
Do pf.	87½c	S	Dec. 1
Intl Safety Razor Cl A	60c	Q	Dec. 1
Do B	75c	..	Dec. 1
Jackson (Byron) Pump	40c	Q	Dec. 1
Jaegar Machine Co	62½c	Q	Dec. 1
Mass Gas Cos pf.	2%	S	Dec. 1
Republic Iron & Steel	$1	Q	Dec. 1
Southern Grocery Stores	12½c	Q	Nov. 30
Do A	62½c	Q	Nov. 30
Stand Oil of Ind	62½	Q	Dec. 15
Do	25c	Ex	Dec. 15

LOADINGS INCREASED IN WEEK OF NOV. 3

Total of 1,103,342 Cars Was 54,267 Above the Same Week Last Year.

Special to The New York Times.

WASHINGTON, Nov. 13.—Loadings of revenue freight for the week ended Nov. 3 totaled 1,103,342 cars, the American Railway Association announced today.

This was a decrease of 58,634 cars under the preceding week this year, decreases being reported in the loading of all commodities except coke.

The total was an increase of 64,267 cars above the same week in 1927, but a decrease of 28,490 under the corresponding week two years ago.

Miscellaneous freight totaled 427,670 cars, an increase of 17,450 above the corresponding week last year and 8,195 above the same week in 1926.

Coal totaled 196,350 cars, an increase of 30,021 above the same week in 1927 but 31,057 below two years ago.

Grain and grain products amounted to 52,652 cars, an increase of 4,445 above the same week last year and 4,103 above 1926. In the Western districts alone grain and grain products totaled 36,042 cars, an increase of 2,858 cars over the same week in 1927.

Live stock amounted to 33,944 cars, a decrease of 1,135 under the same week last year and 3,130 below the same week in 1926. In the Western districts alone live stock totaled 25,635 cars, a decrease of 2,252 compared with the same week in 1927.

Merchandise in less than car lot freight totaled 267,134 cars, a decrease of 2,894 below the same week in 1927 and 1,351 below two years ago.

Forest products amounted to 66,494 cars, 335 above the same week last year but 3,063 under 1926.

Ore totaled 48,243 cars, 13,999 above the same week in 1927 but 215 below the corresponding week in 1926.

Coke amounted to 10,855 cars, 2,946 above the same week in 1927 but 2,072 below 1926.

All districts reported increases in the loading of all commodities compared with the same week last year except the Central Western, but the Pocahontas was the only district to report an increase compared with the same period two years ago.

RAILROAD EARNINGS.

Statements for October and Other Periods, With Figures of Previous Years.

The Chicago, Milwaukee, St. Paul & Pacific Railroad announced yesterday that its gross revenues for October would be about $17,600,000, against $17,093,624 in October, 1927, and its net operating income, $4,500,000, against $3,587,343. This indicates for the ten months of 1928 a gross revenue of more than $143,500,000, or $7,000,000 in excess of the same period last year, and a net operating income of $24,000,000, or $12,000,000 more than in the same period in 1927.

Charging of certain items to operations of the old company increased net revenues of the reorganized company by $2,500,000 in the ten months.

Boston & Albany.

Earnings of the Boston & Albany Railroad, a subsidiary of the New York Central, in the three months and nine months to Sept. 30 follow:

	1928.	1927.
Three months gross	$7,753,405	$7,964,932
Net after tax	1,162,936	1,323,467
Total income	1,373,870	1,510,969
Surplus after charges	116,726	238,755
Nine months gross	22,720,247	23,365,050
Net after tax	3,136,566	3,170,229
Total income	3,687,802	3,649,968
Def. after charges	187,915	215,756

EXPECTS NO JAPANESE LOAN

Burnett Walker Reports Favorably on Corporations There.

Burnett Walker, Vice President of the Guaranty Trust Company and of the Guaranty Company, has just returned from Japan, where he conferred with the staff which the Guaranty maintains in that country and with Japanese industrial leaders. He announced that the Japan Electric Bond & Share Company, which was organized two years ago by American, English and Japanese interests, had elected Sir Kengo Mori, K. B. E., as Chairman of its Board of Directors; Y. Matsunaga, President of the Toho Electric Power Company, as President, and Henry A. Chapman of Sak & Co. as managing director. Sir Kengo Mori was for many years Japanese Financial Commissioner in the United States, England and France, and he negotiated many of the external loans floated by Japan.

Mr. Walker said business and financial conditions in Japan were developing favorably and that the attitude toward Americans was cordial. Japanese corporations, he said, had no plans for raising funds in this country, partly because their present requirements were well cared for and partly because money rates in Japan were low. He said that the Toho Electric Company, which has floated two issues of securities in this country through the Guaranty Company, had recently issued to the public, through the Mitsui Bank, the equivalent of $10,000,000 of 5½ per cent. unsecured debentures at 99½, a 5.55 per cent. basis.

Luncheon for F. W. Lafrentz.

F. W. Lafrentz, Chairman of the board of the American Surety Company, was entertained at a venison luncheon yesterday by officers of the company in celebration of his thirty-five years of service with it. The deer had been shot by E. F. Watson, Vice President, who is shooting in Nova Scotia.

COMPANY MEETINGS TODAY.

Dividends.

Alliance Investment Corp. com.
American Sugar Refining Co. pf.
Eastman Kodak pf. and com.
Emporium Capwell Corp. com.
Fifth Ave. Bus Securities com.
Galveston Wharf com.
Indianapolis Water pf.
Laclede Gas Light Co. pf. and com.
Lafayette-South Side Bank & Trust, St. Louis.
Montreal Cottons, Inc., pf. and com.
Mortgage Security Corp. of America 1st and 2d pf. and com.
National Sugar Refining.
Port Morris Bank com.
Pressed Steel Car at 2:30 P. M.
Shell Union Oil Corp.
Sioux City Stock Yards Co. com.
United States Dairy Products Corp. 1st and 2d pf.
U. S. Gypsum pf. and com.

Directors.

Acme Road Machinery.
Air Reduction Sales.
Anglo & London Paris National Bank of San Francisco.
Atlantic Steel.
Atlas Plywood Corp.
Barnhart Bros. & Spindler.
California Bank, Los Angeles.
Chicago Title & Trust.
Colonial Trust, Phila.
Dallas Joint Stock Land Bank.
Devoe & Raynolds, Inc.
Division State Bank, Chicago.
Drovers National Bank, Chicago.
Feyz (John C.) & Associates.
Fullerton State Bank, Chicago.
Gillette Safety Razor.
Guarantee Trust & Safe Deposit, Phila.
Harris Trust & Savings Bank, Chicago.
Independent Pneumatic Tool.
Jersey Central Power & Light.
Lawyers Title & Guaranty.
Liberty National Bank, Kansas City, Mo.
Loew's Buffalo Theatres.
Lorain Street Savings & Trust, Cincinnati.
Magor Car Corp.
Market Street Title & Trust, Phila.
Marland Oil.
Monarch Mortgage & Investments, Ltd.
Muller Bakeries, Inc.
National Bank of Commerce in N. Y.
New York Central R. R.
Noel Securities Corp.
Noel State Bank, Chicago.
Northern Central Trust of Phila.
Overman Cushion Tire.
Pacific Lighting Corp.
Philadelphia Bourse.
Philadelphia Finance.
Republic Trust, Phila.
Roland Park Homeland
Rumford Printing
Sinclair Consolidated Oil Corp.
Tioga Trust, Phila.
Union Trust, Detroit
United Security Life Insurance & Trust
U S Bobbin & Shuttle
Venezuelan-Mexican Oil Corp.
Woolworth (W. F.) Co.

Special.

Dominion Rubber Co., Ltd.
Hartford Aetna Realty Corp.
North German Lloyd.
Pelham Natl. Bank & Trust Co.
Steel Co. of Canada, Ltd.

Annual.

Hires (Chas. E.) Co.
Manhattan Ry. Co.
National Power & Light Co.
Pittsburgh Brewing Co.
Richmond Locomotive Works, at 11:30 A. M.
Russell Grader Mfg.
Sundstrand Corp.
Third Ave. Railway Co.
Wawbeek Land, at 2 P. M.

Attractive Investments with unusual possibilities for appreciation in value

Manufacturers Trust Co.

Financial & Industrial Sec. Corp.
National Liberty Ins.
Baltimore American Ins.
Peoples Nat'l Fire Ins.

As Specialists in these Securities We Invite your Inquiries

REILLY, DUGAN & CO.

BANK AND INSURANCE CO. STOCKS

120 Broadway Rector 2050 New York, N. Y.

8% N. C. C. A. Certificates

The rapid growth and earnings of this association are attracting large and small investors seeking a higher income.

Illustrated booklet 123 sent free upon request.

National Cash Credit Corp.

40 Journa Square Jersey City, N. J.

GUARANTEED FIRST MORTGAGES

STATE TITLE and MORTGAGE COMPANY

340 Madison Avenue - - - New York

Capital and Surplus $7,000,000

Under Supervision N. Y. State Insurance Dept.

Metropolitan Title Guaranty Company

280 Broadway, N. Y. Tel. Worth 0033

Booklet on Request

Guaranteed First Mortgages and Certificates Title Insurance—Funds for First Mtge. Loans

Why Bank Stocks are desirable

Special reprint on request

HEWITT, BRAND & GRUMET

30 Broad Street Whitehall 8404

New York Bankers, Inc.

Commercial Financing

250 PARK AVENUE

New York City

FINANCIAL ADVERTISEMENTS. FINANCIAL ADVERTISEMENTS.

Branch Offices Of New York Stock Exchange Firms

NEW YORK CITY

Annenberg, Stein & Co.	625 7th Ave.
J. S. Bache & Co.	250 Park Ave.
Bamberger Bros.	511 5th Ave. / 250 Park Ave.
Chas. D. Barney & Co.	654 Madison Ave.
Bear, Stearns & Co.	1440 Broadway
Block, Maloney & Co.	550 7th Ave. / 2 Park Ave.
Bruning, Jackson & Co.	475 5th Ave.
S. B. Chapin & Co.	383 Madison Ave.
Clark, Childs & Co.	6 E. 53d St. / Murray Hill Hotel
Curtis & Sanger	45 E. 17th St.
de Saint Phalle & Co.	20 E 57th St.
Dyer, Hudson & Co.	200 5th Ave. (23d) / 2581 B'way (97th)
Engel & Co.	461 7th Ave.
Fenner & Beane	50 E. 42d St.
Fenchtwanger & Co.	12 W 44th St.
Harvey Fisk & Sons	251 W. 57th St.
Gilchrist, Bliss Co.	5th Ave. at 54th St
Goodbody & Co.	350 Madison Ave.
Gude, Winmill & Co.	Ritz Tower / 405 Park Ave.
Harriman & Co.	Biltmore Hotel / Commodore Hotel / 341 Madison Ave.
Harris, Winthrop & Co.	573 Madison Ave.
Ira Haupt & Co.	500 7th Ave.
H. Hentz & Co.	6 E. 53d St. / 132 W 31st St.
Hirsch, Lilienthal & Co.	535 5th Ave. / Ritz-Carlton Hotel / Bresslin Hotel / Pennsylvania Hotel / Belleclaire Hotel / 3 E 44th St.
Hyman & Co.	512 5th Ave. / 113 W. 42d St. / 399 Broadway
Jenks, Gwynne & Co.	40 Worth St.
Jewett, Newman & Co.	57 W. 57th St. / 115 Cent.Pk.W.(61st)
BROOKLYN	
Baar, Cohen & Co.	44 Court St.
J. S. Bache & Co.	16 Court St.
Fenner & Beane	Half Moon Hotel,C.I.
M. J. Meehan & Co.	16 Court St.
Pearl & Co.	66 Court St.
NEW ROCHELLE	
Hyman & Co.	New Rochelle
WHITE PLAINS	
Ira Haupt & Co.	Depot Plaza Bldg.
ATLANTIC CITY	
Block, Maloney & Co.	Ritz-Carlton Hotel
Dyer, Hudson & Co.	Riddle Building
Fenner & Beane	Ambassador Hotel
Samuel Ungerleider Co.	1757 Boardwalk
BLOOMFIELD	
Billings, Olcott & Co.	600 Bloomfield Ave.
EAST ORANGE	
Dane & Co.	24 Prospect St.
BRIDGEPORT	
Hirch, Lilienthal & Co.	809 State St.
NEW BRITAIN, CONN.	
Prince & Whitely	Burritt Hotel
NEW HAVEN, CONN.	
Prince & Whitely	161 Church St.
PHILADELPHIA	
de Saint Phalle & Co.	1604 Walnut St.
Prince & Whitely	Packard Bldg.
Smith, Graham & Rockwell	Fidelity-Philadelphia Trust Bldg.
William E. Lauer & Co.	1560 Broadway
Livingston & Co.	Paramount Bldg / 12 E. 46th St.
McDonnell & Co.	20 E. 53d St. / Produce Exchange
M. J. Meehan & Co.	Waldorf-Astoria / Sherry-Netherland / RyanBldg.(Fordham Rd.& Gd.Concourse)
Morris & Smith	Times Bldg. (42d)
Morrison & Townsend	1 E. 53d St.
Moss & Ferguson	342 Madison Ave. / 1375 B'way (37th)
Munds & Winslow	Savoy-Plaza Hotel / 49 E. 53d St. / Vanderbilt Hotel / 17 E. 42d St. / Paramount Bldg.
John Muir & Co.	11 W. 42d St.
Muir & Loomis	341 Madison Ave.
G. M. P. Murphy & Co.	247 Park Ave.
Newman Bros. & Worms	16 E. 53d St.
Orvis Brothers & Co.	342 Madison Ave.
Osterwell & Co.	1531 B'way (45th)
Palmer & Co.	730 5th Ave. (57th) / 349 E. 149th St.
Pearl & Co.	61 E. 42d St. / 624 Madison Ave.
Post & Flagg	385 Madison Ave.
Potter & Co.	54 E. 57th St.
Pouch & Co.	342 Madison Ave.
Prince & Whitely	Hotel St. Regis
Robinson & Co.	226 Broadway / 475 5th Ave. / 16 E. 44th St.
F. L. Salomon & Co.	730 5th Ave. (57th) / Hotel McAlpin
Schott & Galliver	570 7th Ave. (41st)
Sulzbacher, Granger & Co.	2 E. 57th St.
Springs & Co.	15 W. 47th St.
Steiner, Rouse & Stroock	Paramount Bldg. / 292 Madison Ave
Taylor, Bates & Co.	41 E. 42d St.
Samuel Ungerleider & Co.	1372 Broadway / 551 5th Ave.
Warner & Company	15 E. 58th St. / 370 7th Ave.
Watson & White	Barclay Hotel
Edwin Weisl & Co.	604 5th Ave.
C. E. Wells & Co.	508 Park Ave.
Wightman, Breining & Co.	4 E. 39th St. / Graybar Bldg.
LONG ISLAND	
Gude, Winmill & Co.	402 New York Ave. Huntington / 8 Glen Street, Glen Cove / Peninsula Nat. Bk Bldg., Cedarhurst
Morris & Smith	1847 Mott Ave., Far Rockaway
Newman Bros. & Worms	85 Middle Neck Rd. Great Neck
ALBANY, N. Y.	
Prince & Whitely	Home Svgs. Bk.Bldg
CHICAGO	
Prince & Whitely	208 S. La Salle St.
HARTFORD	
Prince & Whitely	Essex Bldg.
NEWARK	
Dyer, Hudson & Co.	24 Commerce St.
Hirsch, Lilienthal & Co.	777 Broad St.
Newman Bros. & Worms	25 Academy St.
Prince & Whitely	786 Broad St.
PERTH AMBOY	
Schott & Gallivor	344 Smith St.
PITTSBURGH	
Wellington & Co.	Union Trust Bldg.
AKRON, OHIO	
Prince & Whitely	Ohio Bufilding
CLEVELAND, OHIO	
Prince & Whitely	Union Trust Bldg
ROCHESTER	
Smith, Graham & Rockwell	The Sagamore
MONTREAL	
Billings, Olcott & Co.	315 St. James St., W
Jenks, Gwynne & Co.	99 Hospital St.

An Investment GUARANTEE Based on the Nation's Greatest Wealth

THE Guarantee of General Surety Company has many features which appeal to both the investor and to the investment dealer seeking safe securities to recommend.

[1] This Company is engaged primarily in the business of guaranteeing, by endorsement under carefully drawn restrictions, bonds secured by groups of diversified real estate first mortgages, issued by sound and ably managed real estate mortgage financial institutions.

[2] $355,000,000,000 is approximately the total wealth of the United States. Approximately $195,000,000,000 or 55% is represented by real estate.

[3] The Company, with activities concentrated in this direction, through its board of directors including men prominent in real estate, banking, law and commerce, is able to maintain intimate and constant contact with the real estate mortgage investment field.

[4] Large capital funds for investment protection are behind the Guarantee.

[5] Every obligation guaranteed by the General Surety Company is safe in Itself because with the Company's own funds at stake it is particularly careful in the selection and supervision of the underlying first mortgage collateral and the issuing company.

[6] The irrevocable guarantee of this company is permanent assurance that principal and interest will infallibly be paid when due.

Send for "The Seal that Certifies Safety." This booklet describes the modern method of insuring investments against loss. Ask for T.G.-6.

GENERAL SURETY COMPANY

UNDER SUPERVISION NEW YORK STATE INSURANCE DEPARTMENT

Capital and Surplus $6,500,000

340 Madison Avenue, New York

We Supervise Your Investments While You Supervise Your Business

If all your money is invested in your own business, you watch things very carefully and you are well qualified to do the job. When you acquire stock holdings in other corporations you have an ownership interest and it is just as important to know what is going on. If you are a bondholder, it is also necessary to know how well you, as a creditor, are protected. This briefly describes the work of Moody's Investors Service. We undertake for an annual fee, based upon the service rendered, to supply you with investment information and advise you what to do.

In addition to helping you invest your money safely, there are many other important suggestions which Moody's makes from time to time with a view to enabling each client to maintain a sound and profitable investment policy.

MOODY'S INVESTORS SERVICE

65 BROADWAY, NEW YORK

CHICAGO 105 W. Adams St. BOSTON 141 Milk St. PHILADELPHIA Stock Exchange Bldg. LOS ANGELES Pacific Mutual Bldg. SAN FRANCISCO Fin'l Center Bldg. PITTSBURGH Oliver Bldg.

London: MOODY'S INVESTORS SERVICE, Ltd., 33 King William Street, E. C. 4

Do You INVEST for INCOME?

The French Plan pays 6%—plus the return of your original capital—plus 50% of all profits distributed thereafter.

* * *

150,000 have found "The Real Estate Investment of the Future" profitable reading. Send the coupon.

The FRENCH PLAN

Fred F. French Investing Co., Inc. T-100
551 Fifth Avenue, New York, N. Y.

Please send the 64-page book "The Real Estate Investment of the Future" without cost or obligation to

Name.....
Business Address.....
Home Address.....
Telephone.....
City.....*State*.....

Pacific Investing Corporation

COMMON STOCK

Earnings first nine months of year show marked improvement—shares apparently still undervalued and in line for continued appreciation in market value.

Write for descriptive circular T-14

Steelman & Birkins
Investment Trust Securities
Publishers of
The Investment Trust Review
20 Broad St. Tel. Han. 7500

65,000 Investors

There are holders of Associated Gas & Electric Company securities in every State in the Union and in 23 foreign countries.

A Present Yield of 5.55%

from Associated 5½% Investment Certificates—immediately convertible into stock of Eastern Utilities Investing Corporation yielding 5.75%.

Price: 99 under "Rights"

Rights expire November 17.

PUBLIC UTILITIES SAFETY INVESTMENT

Public Utility Investing Corp.
61 Broadway, New York City

Please send me information about Associated 5½% Convertible Investment Certificates.

Name .....

Address .....

T 11-14-28

Metal and Mining Shares Incorporated

Provides a medium for sound and profitable investment in the mining field. Descriptive literature will be sent upon request.

P. H. *Whiting & Co., Inc.*
72 Wall Street, New York City

UNION DEPOSIT & SAVINGS COMPANY
Class "A" Priot-Participating Common Stock
Bought—Sold—Quoted
LAWRENCE GREGORY & CO., INC.
551 Fifth Ave., New York City
Suite 1511 Vanderbilt 0335-6-7-8
Statistical report No. 22-B will be mailed on request.

BANK ADOPTS PLAN TO DOUBLE CAPITAL

Stockholders of Bank of United States Also Vote to Change Par Value of Shares.

TO FINANCE NEW COMPANY

Stock Units Proposed for Bankus Corporation, Formed to Deal In Securities.

Stockholders of the Bank of United States, at a special meeting, voted yesterday to reduce the par value of the stock from $100 to $25 and to increase the number of the bank's shares from 89,334 to 357,336 shares, and then voted to increase the capital of the bank from $8,933,400 to $17,866,800. This doubling of the capital of the bank gives it a total of 714,672 shares of $25 par value.

The capital change represented the first step toward combining the interests of the stockholders of the bank with those of the City Financial Corporation, which is closely affiliated with the bank's management. Details of the plan for uniting the two interests were sent out yesterday to the stockholders of both institutions by the special committee composed of Bernard K. Marcus, President of the Bank of United States and Chairman of the board of the City Financial Corporation; C. Stanley Mitchell, Chairman of the board of the bank, and Saul Singer, President of the corporation and executive Vice President of the bank. The letter said that the plan was formed to meet the wishes of a large number of stockholders so that the stock of both institutions might be dealt in as units and for the purpose of organizing a securities company to be allied with the bank so that advantage might be taken of lucrative business which the bank, as such cannot undertake.

To carry out the plan, the Bankus Corporation has been organized as the security company of the bank, and it will ultimately absorb the City Financial Corporation. The result will be the creation of units of stock consisting of one share of bank stock and one share of Bankus stock, each share of the latter representing in effect one share of City Financial stock. Holders of the bank's present $100-par-value stock will receive four of the new units for each share held. Stockholders of City Financial will receive one of the new units for every two of their present shares. The committee said that a dividend rate of $6 a year might reasonably be expected on the new units. This would amount to an increase in the dividend to the stockholders of the bank from the $14 which they are now receiving on the $100-par stock to $24 on the new units which they will receive in exchange. A majority of the stockholders of the bank and the corporation have indicated their intention of depositing their stock under the plan. They have until Dec. 15 to do this.

RESERVE BANK NOMINATIONS

C. E. Mitchell Named to Succeed J. E. Reynolds as Director.

At the suggestion of the New York State Bankers' Association, Charles E. Mitchell, President of the National City Bank, has been nominated for Class A director of the Federal Reserve Bank of New York and William H. Woodin, President of the American Car and Foundry Company, has been nominated for re-election as Class B director, it was announced yesterday. Mr. Mitchell will succeed Jackson E. Reynolds, President of the First National Bank, whose term as a director of the Reserve Bank, as well as that of Mr. Woodin, will expire on Dec. 31.

The nominations were made by the banks in Group I in the New York Federal Reserve District, and they are equivalent to election, since no opposing candidates were named. The polls for the election will open tomorrow and will close at noon on Dec. 1, at which time the ballots will be counted in the board room of the Reserve Bank. Gates W. McGarrah, Chairman of the board of the Reserve Bank, has sent ballots to all the Group I banks in the Reserve district.

FLIER MADE BANK DIRECTOR.

National City Elects Colonel E. A. Deeds of Dayton.

Colonel Edward A. Deeds of Dayton, Ohio, was elected a director of the National City Bank yesterday. He is Chairman of the Niles-Bement-Pond Company and a director of the Pratt & Whitney Aircraft Company.

Apart from his business associations, Colonel Deeds is an ardent supporter of aviation and travels largely by airplane. He owns a three-motored plane in which he makes most of his business trips and has a flying field at his home.

Following the National City Company's underwriting of securities of the Boeing Airplane and Transport Company, his election as a director of the bank is regarded as reflecting the growing interest of the bank's directors in the aviation industry.

Sterling National Bank Approved.

An application to organize the Sterling National Bank of New York, with capital of $2,000,000, has been approved by the Controller of the Currency in Washington. Samuel H. Golding, an attorney, of 135 Broadway is the correspondent, but he declined yesterday to reveal the names of the organizers or other particulars.

Vice President Made Trustee.

Joseph Andrews, a senior Vice President of the Bank of New York & Trust Company, was elected a trustee of that institution yesterday.

CORPORATION REPORTS.

Financial Statements Issued by Industrial and Other Corporations.

The Willys-Overland Company reports for the first nine months of this year profits of $8,567,399 after all charges, but before Federal taxes, compared with $7,306,184 for the corresponding period of last year. For the third quarter of this year the earnings after charges, but before Federal taxes, were $2,146,584, compared with $1,250,631 in the third quarter of 1927.

Hudson River Night Line.

The Hudson River Night Line reports for the first ten months of this year gross revenue of $1,823,358, compared with $1,730,436 for the same period last year, an increase of $92,922. Operating expenses in the same period decreased $77,723, making a total increase in operating income, after taxes, of $166,933. Net income available for dividends after fixed charges was $204,664 for the ten months, compared with $44,756 for the same period in 1927.

Real Silk Hosiery Mills.

The Real Silk Hosiery Mills report for the third quarter of this year a net income of $319,943, compared with $14,416 in the corresponding period last year.

First National Pictures.

First National Pictures, Inc., report for the nine months ended on Sept. 30 a net profit of $976,810 after interest, Federal taxes and other charges, equivalent, after allowing for preferred dividends, to $10.71 a share earned on 72,894 no par shares of common stock. This compares with $884,233 or $9.44 a common share in the corresponding period last year. Net profit for the third quarter of the current year was $267,778, equal to $2.77 a common share, comparing with $362,804 or $4.08 a share in the preceding quarter and $278,341 or $2.92 a share on the present share basis in the third quarter of 1927.

Municipal Service Corporation.

The Municipal Service Corporation of New York reports for the first nine months of this year a net profit of $885,917 after depreciation, Federal taxes and other charges, compared with $530,136 in the same period last year.

SEABOARD NATIONAL STOCK.

Meeting Called for Dec. 14 to Ratify Proposed Capital Increase.

Stockholders of the Seaboard National Bank will hold a special meeting on Dec. 14 to ratify the increase in capital from $9,000,000 to $11,000,000 voted by the directors on Monday. The stock of the Seaboard will be ex rights on that day and the rights will expire on Dec. 29. The new stock, which is in the form of units of one share each of the bank and of the Seaboard National Corporation, will be offered to stockholders in the ratio of one unit for each 4½ shares held.

The bank is expected after the issuance of the new stock to continue its present annual dividend rate of 16 per cent.

BID AND ASKED QUOTATIONS

Closing quotations for issues not traded in on the Stock Exchange yesterday:

FOREIGN BONDS.

	Bid.	Asked.
Alpine Montan Steel 7s, 1955	95½	96¼
Antioquia 7s, D, 1945	95	95½
Do 1st 7s, 1957	93¾	94½
Do 2d 7s, 1957	94	94½
Do 3d 7s, 1957	93½	97
Belgium 6½s, '40-1055	103¾	106
Bergen 6s, 1945-118	113¾	
Do 6s, 1949	100	101
Brazil 7s, 1952	103¾	105¾
Buenos Aires 6s, April, 1960	98¼	99¾
Christiania 6s, 1954	100	101
Colombia Ag Mtg Bk 6s, 1946	89¼	91
Copenhagen 5s, '52	96½	96¾
Cordoba (Prov) 7s, 1942	99	99½
Cordoba (City) 7s, 1937	95¾	97¾
Cuba 5s, 1949	102¼	103
Do 4½s, 1949	97½	99
Cundinamarca 7s, 1946	99¾	100
Czechoslovak 8s, 1952	109¾	110
Danish 8s, A, '46-110½		111¼
Dominican Rep 1st 5½s, '40	95	95¼
Do 2d 5½s, '40	97	97½
Dutch E Indies 5½s, March, '53	102¾	103
Do 5½s, Nov, '53	103¾	
El Salvador 8s, 1948	109¾	111
Finland 5½s, '58	91	91¼
Finnish 6½s, A, 1954	98	98½
Do 6½s, B, '54	99	99½
German Gen Elec 6½s, '40, w w	116	211
Do 6½s, 1940, ex war	99¼	100¾
Graz 8s, 1954	101½	102
Gt Brit&N Ire 5s, 1929-1947	99¾	99¼
Gt Cons El Pwr, Japan, 7s, '45	98½	98¾
Hamburg 6s, '40	98¼	98¾
Heidelberg 7½s, 1950	103½	104½
Holland Am 6s, 1947	101	
Hungarian 7s, '46	94¼	95¼
Hungarian L M 7½s, 1961	98¼	98¾
Lower Austria 7½s, 1950	99	99¼
Mexic Irrigation 4½s, 1943	29	30¼
Mtag-Mills 7s, '50, ex war	89	92
Do 7s, '50, w w	94¾	96½
Nord Rys 6½s, 1950	102¼	102¾
Norway Mun Bk 5s, 1967	90	90¾
Oslo Gas & Elec 5s, 1963	92¾	93¼
Pernamb 7s, '47	94¾	95¼
P Alegre 8s, '61	106¾	107½
Queensl'd 7s, '41	110	112¾
Do 6s, 1947	104	105
Rhinelbe Union 7s, 1946	103¾	104¾
Rhine M Danube 7s, A, 1950	101	102½
Rhine Westphalia 7s, 1950	101¾	102
Rima Stl 7s, '55	92½	95
Siemens & Halske 6½s, 1951	107¼	
Styria 7s, 1946	92¼	93
Tolima 7s, 1947	95	96
Trondhjem6½s, '57	95¾	96½
U S Copenhagen 6s, 1937	97¼	98
U Stl Wks, 6½s, A, '51, ex war	91	93
Do 6½s, C, '51, ex war	91	92½
Up Aust 6½s, '57	88½	89
Uruguay 8s, '46	108	108¾
Venetian Mtg Bk 7s, 1952	93	93¼
Yokohama 6s, '61	95¾	96

STOCKS.

	Bid.	Asked.
Abr & Straus pf	109¾	110¼
Adams Exp pf	92¾	96
Ala & Vicks	118½	122
Albany & Susq	218¾	
Alleg & West	117	
Alliance Realty	80	85
Amal Leather	11	11¾
Do pf	72	75
Am Ag Ch pf	66¼	68
Am Beet Sugar	18¾	19
Do pf	50	53
Am Br S & F pf	125	127¼
Am Car & F pf	118	119½
Am Chain pf	87	90
Am Chicle pr pf	109	114
Am Hide & L pf	35	37
Am La F & Fou pf	72¼	75
Am M Fdy pf x w	205	
Am Metal	114	114¾
Do pf (3)	113¾	115
Am Piano	13	14
Do pf	40	49
Am Radiator pf	142	148
Am Ship & Com	4	4¼
Am Snuff pf	101	110
Am T & Cable	18	21
Am Wh'sale pf	110	
Am Type F	133	136
Do pf	112¼	112¾
Am W W & Elec 1st pf	100¼	101
Ann Arbor	47¼	
Do pf	70	
Arch D M pf	113¼	114½
Artloom pf	105	109
Asso Dry G 2d pf	100	111
Aust Nichols pf	32¼	35
Aus Cred Anst	61¼	62
Baldwin Loco	235	275
Do pf	116¼	120
Bangor & Ar	70	72
Do pf	110	114½
Bank of Com	595	605
Bk of N Y & Tr	725	
Barker Bros pf	93	94
Barnet Leath pf		95
Barnsdall, B	48	50
Beech Creek	40¾	
Blumenthal pf	114¾	117½
Boston & Maine	75	79¾
British Emp Stl	4¼	4¾
Do 1st pf	10	12
Brockway Motor pf	146	148
Bklyn Edison	202	220
Buff, R & P	90	100¼
Do pf	101	101½
Brown Shoe pf	116½	119
Burns Bros pf	105	105½
Burroughs A M	172	174¼
Calif Petroleum	31	35
Canada So	60¾	63¾
Car, Cl & Ohio	89	92
Do ctfs stm	100	104
Case Th Mach pf	124	129
Cen Alloy Stl pf	110½	
Cent Coal & C		74
Cent R R of N J	325	332
Certain-teed pf	80	85
Chi & Alton ctfs	7	15
Do pf ctfs	12	20
Chi & E Ill	42	44
Chi, I & L pf	74¾	
Chi & Nthwn pf	140	145
C, St P, M & O		62
Do pf		126½
Cln Sand & C pf	96½	
Christie-Brown	75½	80¾
City Stores, A	52¼	53
C, C, C & St L	262	315
Do pf	104	
Cleve & Pitts	74½	82
Do special	44½	46
Cluett-Peab pf	116	118
Col Fuel & I pf	128	150
Col Stln 1st pf	77¼	79½
Do 2d pf	70	76
Col & Atk pf	93	98
Com Credit pf	24¾	25
Do 7% pf	103½	105
Con Tin Foil Sta	1¼	1½
Con Cigar pr pf	94¾	98
Do pf	103	103
Con Gas pf	125	127
Crex Carpet	17	20
Cruc Steel pf	113	115
Cuba RR pf	80¾	83
Cushman's Sons	220	225
Do 7% pf	122	124
Do 8% pf	110¾	112½
Cuyamel Fruit	57½	59
De Beers Mines	23¼	27
Del, L & W	79¼	
Det & Mack pf	60	61
Dev&Itay 1st pf	112½	115½
Dodge Bros pf	106¾	107¾
Dul Sup Trac	9	10
Do pf		43
Dupont deb	118¾	119
Dur Hos pf	36½	37½
Duq Lt 1st pf	101½	
East Kod pf	126	130
Eisenlohr pf	90¼	91
El Auto Lite pf	110¾	113½
Elec & Mus Ind 40% pd	121¼	129½
Elk Horn Coal	7¼	8¾
Do pf	14	16½
Emer Brant B	4	6
Emp-Capwell	27½	31
End Johnson pf	125	127
Equ Of Bldg pf	240	
Erie & Pitts	61¼	
Exch Buffet	23¾	24½
Fairbanks	7	9
Fairbanks Morse	70	71
Do pf	104	105
Fajardo Sug	30	35
Fam Players pf	107½	108
Fed Mn&Sm pf	100	101½
Fifth Av Bus	11½	13½
Gn Am Tk C pf	110	112
Gen Asphalt pf	112½	118
Gen Baking pf	136	139
Gen Cable pf	105	107
Gen Cigar pf	115	120
Gen Gs & El B	76½	80
Do pf 8% pf A	122	127
Do 7% pf A	110	111½
Do pf B	103	109
Gen Motors pf	100	
Do 6% deb	109	
Gen Ry Sig pf	106¼	110½
Gold Stock Tel	127	
Goodrich pf	111¾	113
Gn Sk Ha 7% pf	111	115
Do 7% pf w w	107½	
Grasselle pf	110	
Gt West Sug pf	115¾	116
Grn Bay & West	85	90
Guan Sug pf	92	93
Gulf Mob & Nr pf	104	104¼
Gulf Sts Stl pf	104	106
Hack Water pf	28¾	33
Do pf A	27	27¼
Harbison-Walker	59	59¼
Hav El Ry pf	68½	70
Helme (G W)	116¼	119
Do pf	125¼	130
Her Choc pf	103	103½
Hock Valley	380	390
Holl & Son pf	23¾	24
Hud & Man pf	82¼	86½
Ill Cen pf	138	141
Do leased line	79½	
Ind Motorcy pf	93	95
Indian Ref pf		170
Ing-Rand pf	116	
Int Comb En pf	101	105
Int Silver	138	150
Do pf	121	129
Iowa Central	3	4
Iron Products	67	
Isl Cr Coal pf	105	107
Joliet & Chi	130¼	
Jones Bros Tea	36	39½
Jones & Laugh pf	121¾	122
K C S & L 1st pf	111¼	111¾
Kelsey H W pf	110¼	113
Kresge (S S) pf	111	114
Kresge Dept Strs pf	71	90
Kress (S H)	110	112½
Kup'heimer (B)	44¼	49
Do pf	110	
Laclede Gas	210	240
Do pf	100	101
Leh Port Co pf	108¾	108½
Leh Val pf	91	92¾
MacAnd & Forb 6% cum pf	106¼	
Mackay Cos	125	132
Do pf	85¾	90
Manati Sugar pf	22	26
Manh Elev gtd	85	87¾
Manh Shirt pf	120	
Market St Ry	3½	4
Do pr pf	42	44
Do pf	15	25½
Do 2d pf	8	18½
Mathieson Alk pf	122	124
Mathieson Alk pf	122	124
Mexican Pet	260	290
Do pf	105	133
Michigan Central	2,505	
Miller Rubber	20	20%
Mil El R & L pf	104	110
M St P & S S M	43	46
Do pf	75	80
Do leased line	62	63
Mob & Birm pf	77½	
Montana Power	150	166
Motor Products	155	162
Nat Bellas H pf	112	115
Nat Dept Stores 1st pf	93	93½
Nat Dist Prd pf	58	62
Natl Park Bank	675	700
Natl Rad Tk pf	43½	47½
Nat Rys of Mex 1st pf	6¾	6¾
N Y & Har pf	215	
N Y L & W	106¾	110
N Y Rys pf	7	8½
N Y State Rys	8	23
Do pf	25	31
Norf & Wn pf	85	90
Norwalk T & R pf	38½	46¾
Nunnally Co	8	8½
Orpheum Circuit	32½	65
Do pf	92½	94
Otis Elevator pf	121	122
Outlet Co pf	113	118
Pacific Coast	22	27
Do 1st pf	44	45
Pac T & T pf	118½	
Panhandle P & R pf	84	87½
Penn Dixie Cem pf, A	88	90
Peoria & Eastrn	30	33
Pettibone M 1st pf	111½	
Phila Co	166	165
Do 6% pf	47¼	48
Phila Rap Tran	50	54½
Do pf	50	
Phillips-Jones	50	53
Do pf	89½	90½
Phoenix Hosiery	25½	26
Pillsbury Flr pf	130	135
P C C & St L	104¾	
Pitts Ft W & C	144	
Do pf	154	156
Pitts McK & Y	50¼	
Pitts Stl pf	51½	66
Pitts Ter Coal pf	72¾	80
Pitts Y & A pf	154¾	
Prod & Ref pf	41	43
Public Serv, N J, 8% pf	140½	140¾
R R Sec Ill Cent stock ctfs	79	80½
Rand Mines	37	47½
Reading 1st pf	42½	42½
Real Silk H pf	94	97
Rem Type 1st pf	106	115
Do 2d pf	112½	128
Ren & Saratoga	141	145
Reynolds Tob	183	200
Reis (R) 1st pf	69	73
R S L W pf	89	91
Seab Air Line pf	21	2
Shell Trans	55¾	57½
Sloss S & I pf	106	109
Soss P R Sug pf	132	135
Southern Ry pf	98¾	99¾
Spalding 1st pf	116	117½
Std Sanitary pf	117	128
Studeb Co pf	123	
Sun Oil pf	102	104
Thatcher Mfg cv pf	45¾	47¾
Tob Pr, div ctfs	22¼	23¼
Do B div cfs	22	24
Twin City R T	36	38
Union Pac pf	83¼	83¾
Union Tank Car	117	122½
United Bisct pf	120½	
United Dyewood	6½	10
Do pf	65	70
United Paperbd	13¼	18¾
U S Expressss	3	3½
U S Tobacco pf	136	137
Univ L Tob pf	120	122
Univ Pic 1st pf	92½	94
Univ P & R pf	103	105
Utah Copper	240	275
Vicks S & P	100	108
Do pf	99	103
Va Ir, Coal & C	25	30
Va Elec & Power 6% pf	100½	
Do 7% pf	107½	108½
Vivaudou pf	83¼	87½
Vulcan Detin	25	30
Do A	24¾	26½
Do pf	80½	85
Do pf A	80¼	85
Wabash pf A	93	96
Do pf B	92	95
Walgreen pf	103	109
Ward Baking, A		53
Weber & Hell pf	99	100
Wells Fargo Ex	3	3½
West Md 1st pf	42	43½
Wheel & Lake E	69	160
Do pf	75	82
Yellow T & C pf	85	90

BULKLEY, VALLANCE & CO.

DOMESTIC AND BRITISH INVESTMENTS

100 BROADWAY
NEW YORK

Buy Guaranteed Safety

What Price Safety?

How Far Must Income be Sacrificed to Assure Safety of Principal?

Safety is a commodity which many investors think is hard to find or too expensive to buy. Both assumptions are wrong.

To make sure of the safety, seek a strong, unconditional and time-tested Guarantee, such as the $19,000,000 pledge which stands behind our First Mortgages and Certificates.

Next, ask yourself whether a Guaranteed First Mortgage, paying 5½%, is too expensive, when gilt-edged bonds are yielding 5% and less.

You can invest any amount, odd or even, from $100 up. Send today for booklet explaining how these mortgages are selected and guaranteed. Ask for

"GUARANTEED MORTGAGES ON NEW YORK CITY REAL ESTATE"

Tear Out and Mail

Please send me Booklet A.B.-524 | Name..... Address.....

LAWYERS MORTGAGE CO.
R. M. HURD, President
Capital and Surplus $19,000,000
56 Nassau St., New York | 161-01 Jamaica Ave., Jamaica | 184 Montague St., Brooklyn | 17 Prospect Ave., Mt. Vernon

No Loss to Any Investor in our 35 Years of Operation and We Guarantee There Never Shall Be

We deal in

Federal Fur Dyeing Corporation

COMMON STOCK
When, as and if issued

W. D. YERGASON & CO.
76 William Street, New York
Telephone JOHn 4375

CONSULTING, CONTRACTING and MANAGING ENGINEERS IN NATURAL GAS AND ITS PRODUCTS

ESTABLISHED 1906

Hope Engineering Company
Home Office Mt. Vernon, Ohio
Eastern Office 149 Broadway, New York
Dallas, Tex. :: Tulsa, Okla. :: Casper, Wyo. :: Los Angeles, Calif.

Statistical Man Wanted

Experienced analyzing securities. Man with vision and initiative. Excellent opportunity. Salary commensurate. Write

Berdell Brothers
39 Broadway New York

Manufacturers' Opportunity

Attractive inducements and full cooperation given manufacturers; financing and refinancing arrangements made through sale of stock for desirable concerns; ideal labor conditions; excellent transportation; state particulars. Address by mail

FRANK DORSEY
Mayor, Perth Amboy, N. J.

Seeking Position of Responsibility

Gentleman with 25 years' successful business experience in executive capacity, also own business. Widely traveled. Capable of filling position of utmost responsibility or confidence here or abroad. Can furnish satisfactory references. Please write for interview to

L 444 TIMES.

SAVINGS AND LOAN ASSOCIATIONS.

6% FOR YOUR SAVINGS

For more than a quarter century we have paid savers 6% per annum on our popular Systematic (Instalment) Saving Plan. Write or call for explanatory circular or telephone John 0400.

BANKERS LOAN & INVESTMENT CO.
A SAVINGS AND LOAN ASSOCIATION
Dept. E, 34 Pine St., New York

Investigations — Reports

Builders of Oil and Gas Pipe Line Systems complete, including Oil Pumping Stations, Gas Compressing Stations, Gasoline Recovery Plants, and City Distribution Systems.

PROFITABLE INVESTMENTS

are recommended to our subscribers on the basis of real values. Long record of over 90% accuracy. We sell no securities. Lessen your losses and increase your profits by unbiased investment guidance. Return this ad. today for "Free Acquaintance" copy.

The FINANCIAL WORLD
Louis Guenther, Publisher
America's Investment Weekly
63-A Park Place New York

New England Investors
Read and Depend on the
Boston Transcript
99 Years the Authority

A BUSY MAN

needs me. Ten years of practical business experience as executive of a small factory. Accountant. I know men and values, and write exceptionally well. Natural good taste and judgment. Travelled. Thirty years old. Pleasant disposition and good reputation. K 163 Times.

COTY INC.

New Stock

If, as and when issued

Bought
Sold
Quoted

Lansburgh Brothers
Established 1869
Members New York Stock Exchange
30 Broad Street New York
Telephone HANover 0126

An open letter to the President of the N. Y. Stock Exchange

MR. E. H. H. SIMMONS, *President*,
The New York Stock Exchange, *Nov. 13, 1928*
11 Wall Street, N. Y.

Dear Sir:

To avoid, if possible, a repetition of Monday's vexatious delays, when the New York Stock Exchange ticker ran one hour and twelve minutes behind the transactions, may we suggest that the Stock Market quotations be broadcasted between 10 and 3 from one of the New York City radio broadcasting stations?

While it is true that "WJZ" and "WEAF" have commercial contracts for daily broadcasting, there are several other good radio stations available in New York for Stock Exchange broadcasting.

It is our belief that actual market prices could be put over by a capable announcer, reaching brokers' offices and the general public instantly even though the ticker may be running behind.

The prospect of the speedier and improved ticker service lies ahead, and its installation and successful operation is still indeterminate. In the meantime, the big markets continue and public interest increases in greater volume.

Even after the new tickers are installed, wouldn't a radio broadcasting station, owned and operated by the New York Stock Exchange, be a worthwhile auxiliary—a facility that would supplement the brokers' telephone services into the customer's private place of business or his home, or any place where the ticker is not available?

In fact, this would be one of the most practical services that the New York Stock Exchange could render the general public, thus advertising its functions and broadening its market clientele.

In our recent advertisements entitled: "10,000,000 Share Days" (published in the *New York Times* and the *New York Sun* of April 19th, the *Financial Chronicle* of April 21st and the *New York Sun* of June 19th, we suggested among other things that the New York Stock Exchange should make future provision for larger building accommodations and increase its membership to 2000. We also submitted several publicity suggestions with the purpose of increasing the daily transactions on the Big Board to 10,000,000 shares through freer dissemination of investment information to the investing public.

We are indeed gratified to notice that the New York Stock Exchange has plans under way to purchase additional buildings which will include the entire Broad Street, Exchange Place, New Street and Wall Street block and further that it has up for consideration the question of increasing its present membership to worthwhile proportions.

These are big steps forward with an eye to the future.

Our Radio broadcasting suggestion is submitted in the same spirit.

Yours very truly,

J. E. VanDyke

The FINANCIAL PRESS of NEW YORK
Publishers of the J. E. Van Dyke Financial Publications
116 BROAD STREET, NEW YORK

10,000,000 SHARE DAYS

are bound to come if banking and brokerage firms make a nation-wide distribution of *"The Investor's Pocket Manual"* to their customer's and prospects

CRUDE OIL OUTPUT IN SLIGHT DECLINE

Daily Average in United States Last Week Was 2,497,000 Barrels, Decrease of 150.

PETROLEUM IMPORTS FELL

Totaled 1,334,000 Against 2,079,000 —Receipts From California Show Sharp Increase.

Daily average gross crude oil production in the United States for the week ended Nov. 10 was 2,497,000 barrels, as compared with 2,497,150 barrels for the preceding week, a decrease of 150 barrels. The daily production east of California averaged 1,858,000 barrels, as against 1,866,150 barrels, a decrease of 8,150 barrels.

Estimated daily average gross production in barrels by districts for the weeks ended Nov. 10 and Nov. 3, 1928, and Nov. 12, 1927, follows:

	1928—		1927.
	Nov. 10.	Nov. 3.	Nov. 12.
Oklahoma	721,100	725,450	766,950
Kansas	98,700	96,950	107,800
Panhandle Texas	93,350	93,200	94,550
North Texas	87,700	86,600	78,300
W. Cent. Texas	55,250	55,400	58,800
West Texas	328,900	329,250	219,250
E. Cent. Texas	21,300	21,600	28,050
Southwest Texas	26,550	26,550	26,050
North Louisiana	30,400	32,150	50,050
Arkansas	88,200	88,300	99,150
Coastal Texas	117,250	115,600	123,150
Coast. Louisiana	20,750	21,250	16,050
Eastern	111,000	113,000	115,000
Wyoming	61,150	61,300	50,950
Montana	11,750	11,850	13,700
Colorado	7,350	6,950	6,450
New Mexico	3,600	2,500	2,150
California	639,000	631,000	620,500
Total	2,497,000	2,497,150	2,469,500

Imports of petroleum, crude and refined, at the principal United States ports for the week ended Nov. 10 totaled 1,334,000 barrels, a daily average of 190,571 barrels, compared with 2,079,000 barrels, a daily average of 297,000 barrels, for the week ended Nov. 3, and a daily average of 243,500 barrels for the four week ended Nov. 10.

Receipts of California oil, crude and refined, at Atlantic and Gulf Coast ports, for the week ended Nov. 10, totaled 483,000 barrels, a daily average of 69,000 barrels, against 290,000 barrels, a daily average of 41,429 barrels for the week ended Nov. 3, and a daily average of 48,179 barrels for the four weeks ended Nov. 10.

Machine Sales Show Slight Drop.

Activity in the machine tool industry declined slightly in the past week, chiefly because of a slower rate of operations in the automobile centres, American Machinist reports. Sustained activity in the metal-working plants of New England is indicated by inquiries reaching the market, with aeronautical plants a factor in that section of the country. Substantial orders for equipment were placed by the coal industry in the Indianapolis district, while some large single orders for machine tools were placed in New York.

OCTOBER RISE SHOWN IN CRUDE DELIVERIES

Eleven Pipe Lines of Standard Oil Group Ran 16,717,390 Barrels, Daily Average of 539,270.

October deliveries of crude oil by eleven pipe lines of the Standard Oil group totaled 16,717,390 barrels, a daily average of 539,270 barrels. This compares with 16,119,356 barrels, or 537,311 a day in the preceding month. Runs from wells by the group, exclusive of Northern Pipe Line, Prairie and Southern, were 2,012,968 barrels in October, a daily average of 64,934 barrels, comparing with the September total of 1,793,229 barrels, or 59,774 barrels daily.

Deliveries in barrels during October and September compare as follows:

	Oct.	Sept.
Buckeye	2,681,072	2,562,147
Cumberland	322,476	313,932
Eureka	863,193	738,847
Illinois	990,075	1,037,413
Indiana	2,438,469	2,305,052
National Transit	1,265,811	1,230,232
New York Transit	278,274	240,698
Northern	393,857	462,220
Prairie	6,254,380	5,794,603
Southern	228,713	143,384
So. W. Penn	1,190,410	1,288,803
Totals	16,717,390	16,119,356
Daily averages	539,270	537,311

During the ten months ended Oct. 31 the same lines delivered a total of 156,413,363 barrels, an increase of 3,685,691 over the same period in 1927. Runs from wells were 19,524,329 barrels, against 19,815,928 in the corresponding period a year ago. Deliveries in the 1928 period averaged 511,224 barrels daily, compared with 502,393 barrels in the same months last year, while runs from wells averaged 64,224 barrels a day, against 65,184 barrels.

Belgium to Reduce Bonds.

J. P. Morgan & Co. and the Guaranty Trust Company, as sinking fund administrators, have notified holders of Kingdom of Belgium external loan thirty-year 6 per cent. gold bonds, due on Jan. 1, 1955, that $1,591,800 principal amount of the bonds has been drawn by lot for redemption at par on Jan. 1, 1929, out of moneys in the sinking fund. These bonds will be paid on or after Jan. 2 at the offices of Morgan & Co. or the Guaranty Trust Company.

Changes in Guaranty Trust Co.

Appointment of Alfred C. Howell and William L. Kleitz as Vice Presidents of the Guaranty Trust Company was announced yesterday by William C. Potter, President. Mr. Howell was President of the Ames Shovel and Tool Company of Boston when he joined the Guaranty organization a few months ago. Mr. Kleitz has been an Assistant Vice President of the Guaranty Trust five years.

$5,000,000 Pipe Line Completed.

The Consolidated Gas Utilities Company yesterday announced the completion of its $5,000,000 pipe line from the Amarillo Field to Enid, Okla., 165 miles distant. The line, built of fourteen-inch pipe, with a capacity of 38,000,000 cubic feet of gas daily, was constructed by Williams Brothers of Tulsa, Okla., in ten weeks. The company is operating 1,000 miles of main line, 300 miles of lateral lines and 3,701 miles of distributing lines.

DOHENYS REMAIN IN OIL.

Los Angeles Attorney Denies Report They Will Sell Out.

LOS ANGELES, Nov. 13 (AP).—Indications given in dispatches from New York yesterday that E. L. Doheny, his son and the Petroleum Securities Company were about to retire from the oil industry, were denied today by R. E. Sands, attorney and personal representative of the Dohenys.

Sands explained that certain Doheny oil properties in California, Texas and Wyoming, some of which are producing, were the properties referred to in the New York announcements as about to be sold at a valuation of $43,000,000.

HOPEFUL ON FRENCH TAXES.

H. K. Wood Holds They Will Not Oust Many Foreign Companies.

A general exodus of American companies doing business in France because of the threatened imposition of a double dividend tax of 36 per cent., increasing the total tax levy to 51 per cent., is only remotely possible, according to Howard K. Wood, President of the International Corporation Company and a director of the American Chamber of Commerce in Paris.

"French court decisions do not establish an absolute precedent, but each case rests upon its own merits," he declares. "Therefore, the decisions which are to be handed down by the Supreme Court in two test cases mentioned in cable dispatches cannot be construed to affect all American companies operating in France through a société anonyme or a legally organized subsidiary."

The sound method for American concerns seeking to market their products in France, Mr. Wood indicated, would be to have a small American corporation formed for the purpose of carrying on its own business in France.

Recent dispatches from Paris declared that if the total tax were increased to 51 per cent. foreign concerns would be compelled to transfer their activities to other European capitals.

Youngstown's October Payroll High.

Special to The New York Times.

YOUNGSTOWN, Ohio, Nov. 13.—Youngstown's October payroll, principally of iron and steel companies, aggregated $7,614,411, the highest since April, 1927. It brings the total wage distribution for ten months this year to nearly $69,000,000. The October disbursement is more than $1,000,000 ahead of October, 1927.

PUBLIC UTILITY NOTES.

Preferred stockholders of the Avon River Power Company have opposed the company's request before the Nova Scotia Public Utility Board for authority to issue bonds to cover the cost of proposed expansion.

The Indiana Service Corporation has applied to the Indiana Public Service Commission for authority to issue and sell 85,000 shares of no-par common stock at $10 a share to meet expenditures already made or planned for the company's interurban and local electric railway, light and power facilities.

The Jersey Central Power and Light Company has purchased property on Raritan Bay, South Amboy, N. J., for the erection of a $4,500,000 steam-operated electric generating plant to have an initial output of 50,000 kilowatts.

By acquiring properties of the Southwest Power Company, the Public Service Company of Oklahoma has taken over public utility service in eighteen communities in the eastern part of that State.

UTILITY EARNINGS.

Financial Reports for Various Periods Made by Public Service Companies.

Gross earnings of $39,286,104 are reported by the Middle West Utilities Company and subsidiaries for the September quarter, compared with $24,382,353 for the third quarter of 1927, while net income after taxes was $17,185,761, against $10,469,762.

With earnings of the National Electric Power group included since Jan. 1, the date of its acquisition, gross operating revenues were $138,720,063 for the twelve months ended on Sept. 30, compared with $92,983,517 for the previous twelve months. Net income after taxes was $63,039,557, compared with $42,084,194.

Pacific Gas and Electric.

The preliminary statement of the Pacific Gas and Electric Company for the first nine months of 1928 shows gross revenue of $45,952,077, a gain of $2,785,575 over the same period in 1927, and net income of $22,671,392, an increase of $2,350,387. The balance available for dividends, after depreciation and charges, was $10,140,856, a gain of $1,761,125, and the balance after dividends accrued on preferred and common stocks was $2,496,775, an increase of $993,196.

Associated Gas and Electric.

A gain of $8,097,321 is reported in the gross revenues of the Associated Gas and Electric System for the twelve months ended on Sept. 30, which amounted to $41,864,773 against $33,767,452 in the previous twelve months. Net income after taxes was $16,603,983, against $15,847,534, a gain of $2,756,449. The surplus after all charges, depreciation and preferred dividends of underlying companies amounted to $6,037,116, against $5,457,778, an increase of $579,338.

Other utility reports follow:

National Electric Power.

	1928	1927
Sept. quar gross	$7,029,223	$6,267,496
*Net aft taxes	3,210,150	2,875,647
12 months' gross	27,592,744	24,736,989
*Net aft taxes	13,074,709	11,772,346

* Before depreciation.

New England Public Service.

Sept. quar gross	$4,876,153	$4,412,399
*Net aft taxes	2,303,342	2,153,424
12 months' gross	19,212,584	17,635,153
*Net aft taxes	9,240,745	8,431,664

* Before depreciation.

Illinois Power & Light Corp.
(Including subsidiaries).

Sept. gross	$2,878,928	$2,514,747
*Net aft exp & tax	1,236,136	989,656
12 months' gross	33,777,318	$1,522,434
†Net aft tax & chg	5,460,557	4,598,929

* Before interest and depreciation. † After depreciation.

Cumberland County Power and Light.

Sept. quarter gross	$1,114,447	$1,078,324
Net after charges	238,757	193,388
Twelve mos. gross	4,547,405	4,315,035
Net after charges	854,652	804,062

Public Service of New Hampshire.

Sept. quarter gross	$1,111,898	$952,940
Net after charges	276,909	230,030
Twelve mos. gross	4,476,456	4,063,707
Net after charges	1,207,744	1,020,562

Twin State Gas and Electric.

Sept. quarter gross	$527,405	$481,804
Net after charges	93,283	106,427
Twelve mos. gross	2,191,270	1,975,564
Net after charges	533,759	496,528

Seeks Louisiana Gasoline Tax Law.

NEW ORLEANS, La., Nov. 13 (AP).—Governor Long announced today that he would issue a call soon to the Legislature for the passage of an enabling act to put into effect the new amendment to the State Constitution increasing the gasoline tax from 2 to 4 cents a gallon.

A BANK LOOKS AT BUSINESS TRENDS

This craze for sales volume

More and more business firms in this country are learning—sometimes too late—the excessive *cost* of pushing too hard for *too many* sales. A timely analysis of the cost figures may save a lot of money.

For instance, a textile firm wanted to secure wider distribution. But analysis showed that many of its sales in outlying territories were already being made at a loss. In one state every dollar's worth of business was costing $1.25. The company dropped its expansion plans and concentrated sales effort on the profitable territories.

Another company found that one of its best-selling lines was being handled at a loss despite all it could do. Finally it had the business courage to drop the line from its catalog. Though this meant turning thousands of dollars worth of business over to competitors, the company's *net* profits have shown a steady increase since that day.

Volume is important if it can be secured at no excessive cost of operation. Calculating these costs before expanding sales effort should be the natural course of business procedure. Limiting territory to the bounds of economical distribution should be the precaution of every business executive.

* * *

WE keep a close eye on these modern business trends as they affect the activities of Seaboard customers, sharing our experiences with them and helping them where we can.

The Seaboard National Bank

OF THE CITY OF NEW YORK

Main Office: BROAD AND BEAVER STREETS

41 WEST 34TH STREET 115 BROADWAY 24 EAST 45TH STREET

This wife no longer wishes for an allowance

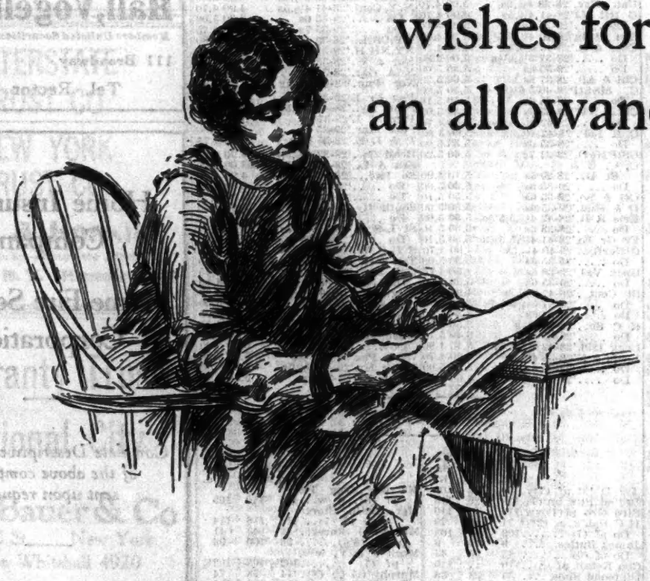

THROUGH a Living Trust her husband has provided her with a regular income.

Now "money talk" is banished from this home.

Read the column at the right...we'll gladly send our booklet, "Build and Conserve Through a Living Trust."

THE EQUITABLE TRUST COMPANY OF NEW YORK

11 BROAD STREET

Madison Avenue at 45th Street 40 Worth Street 28th Street and Madison Avenue
Madison Avenue at 79th Street

District Representatives:

PHILADELPHIA · BALTIMORE · ATLANTA · SAN FRANCISCO · CHICAGO

FOREIGN OFFICES: LONDON · PARIS · MEXICO CITY

Total resources more than $500,000,000

The Living Trust

TODAY money is often made quickly and lost quickly. Astute business men are protecting themselves and members of their families by setting aside a part of their surplus earnings in the form of a voluntary or living trust.

This type of trust is popular because of its extreme elasticity.

You may work out your own ideas and have them incorporated in a living trust, thereby guaranteeing their fulfilment and removing from the uncertainties and vicissitudes of daily life a part of your accumulated wealth.

Popular Usages

The living trust is being extensively used for the following purposes:

1. To provide for a mother, assuring her freedom from financial worry for the rest of her life.
2. To make available a regular income for a father who is incapacitated or retired from active business life.
3. To provide a wife with a regular independent income.
4. To create a regular income for a daughter to continue until her marriage or for her entire life.
5. To provide for the college education of a son and tide him over the first lean years of business or professional life.
6. To provide income for yourself, at the same time preserving a portion of your accumulated wealth.

Advantages

A. The principal of the trust is protected.

B. The creator can supervise, revoke or change the trust if he detects any shortcoming, and thinks its original provisions might be improved.

C. To provide for emergencies, arrangements can be made to draw upon the principal or to substitute other forms of property.

D. Cash, securities, real estate, life insurance, or other property can be used in creating the trust.

E. The creator may be relieved of all details in connection with the management of the property and the distribution of the income.

The innumerable advantages of a living trust in relation to your personal plans and wishes can best be determined by a confidential discussion.

It will be our pleasure to go over this matter with you in your office, your home or during your next visit to The Equitable.

© E. T. Co. of N. Y. 1928

Three Booklets

explaining in a clear and concise manner

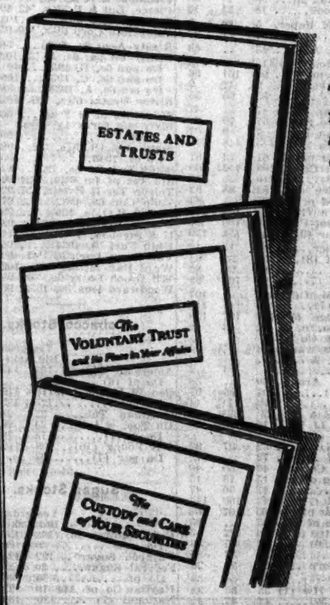

1st The importance of making a will and safeguarding one's estate.

2nd The importance of temporary or permanent management of property through a Voluntary Trust.

3rd The importance of proper care of your securities while at home or abroad.

A copy of one or all will be furnished upon request.

Correspondence or conference invited.

UNITED STATES MORTGAGE & TRUST COMPANY

Capital and Surplus $10,000,000

55 CEDAR STREET

BROADWAY AT 73RD ST. MADISON AVENUE AT 74TH ST.
125TH ST. AT 8TH AVE. LEXINGTON AVE. AT 47TH ST.

Your Charted Course

BACK of every successful man stands a wise banking connection. Our city-wide organization and valuable affiliations give us unique facilities in banking and trust work.

We welcome the accounts of young business men. *Large enough to serve you, small enough to know you,* we are the logical bank for a growing concern.

AMERICAN TRUST COMPANY

Broadway at Cedar Street

274 Madison Ave. 209 Montague St.
373 East 149th St.

LONG ISLAND CITY · JAMAICA · STATEN ISLAND

DIVIDENDS.

CONSOLIDATED CIGAR CORPORATION

New York, Nov. 12th, 1928.

The Board of Directors have declared a dividend of $1.75 per share on the Preferred Stock of this Company, payable Dec. 1st, 1928, to stockholders of record at the close of business Nov. 21st, 1928. Books will not close. Checks will be mailed.

LOUIS CAHN, Secretary.

DIVIDENDS.

THE PURE OIL COMPANY

A Dividend of 1¾ in cash (25 cents per share), has been declared on the common stock of this company, payable Dec. 1, 1928, to stockholders of record at the close of business Nov. 10, 1928.

RAWLEIGH WARNER,
Vice-President and Treasurer

Chicago, Oct. 30, 1928.

CLINTON GILBERT

Will Buy or Sell

Am. Ex. Irving Trust
Central Union Trust
Chase Nat. Bank
Equitable Trust Co.
Guaranty Trust Co.
National City Bank
N. Y. Trust Co.

CLINTON GILBERT
Established 1890
2 Wall Street New York
RECtor 4845 and 8720
Private telephone to Hartford

Home Title Insur.
Bank of Manhattan Stk.&Rts.
Nassau National Bank
Mechanics Bank
First Nat. Bank, Brooklyn
Bond & Mort. Guarantee
Halifax Fire Insurance

Hutto Engineering
Herring Hall Marvin Safe
Colon Oil W. I.
Solid Carbonic
Nedicks Inc.
Rumidor
Crown Cork & Seal
Technicolor

Hanson & Hanson
MEMBERS UNLISTED SECURITIES DEALERS ASSOCIATION
25 Broadway New York
Phone WHitehall 6140-55

BANK STOCKS

INSURANCE STOCKS

RalphB.Leonard&Co.
Specialists in Bank and Insurance Stocks
25 Broad St. Tel. Whitehall 4270

We Offer, subject

Central States Electric Corp.

6% Preferred
Ex-Warrants
at 85
To yield over 7%

Trading Department
John Nickerson & Co.
Incorporated
61 Broadway Bowling Green 2151 New York
Chicago Los Angeles Newark
St. Louis Philadelphia Denver
Boston Pittsburgh Albany
San Francisco Rochester Buffalo
Private Phone to Philadelphia and Boston

LEADERS ADVANCE IN COUNTER MARKET

Industrial Stocks Centre of Attention, With Strength in Insurance Group.

VOLUME OF TRADING LARGE

Unusual Interest Displayed, With Store Chains, Utilities and Sugar Issues Active.

Leaders continued to advance as heavy trading and unusual interest was displayed in the over-the-counter market yesterday. Industrial stocks held the centre of attention, while insurance stocks developed strength in practically all issues. Chain stores, utilities, aeronautical stocks and sugar shares were active.

In the industrial group, Ziely Processes was a feature, making a good gain. Advances were also scored by Crowell Publishing common, American Manufacturing common, American Salesbook common, Technicolor and General Bond & Share. Declines were made by Montgomery Ward, Great Northern Paper and West Virginia Pulp & Paper common.

Among the insurance shares gains were made by Aetna Fire, National Fire Insurance, Phoenix Aetna Life and Franklin Fire. Fidelity & Casualty was lower. In the bank group, Guaranty Trust, First National of New York, New York Trust, City, Hanover, Bankers and a number of others scored gains.

Neisner Brothers preferred led the chain store group with a substantial advance. Metropolitan Chain Stores common, Bohack and I. Miller also advanced. Declines were shown by Great A. & P. Tea Company, I. Silver common and J. C. Penney common. In the sugar section, National and Central Aguirre and United Porto Rican preferred gained.

COAL COMPANY TO EXPAND.

Truax-Traer to Purchase Stock of Cabin Creek Consolidated.

The Truax-Traer Coal Company announced yesterday that it was about to purchase the entire capital stock of the Cabin Creek Consolidated Coal Company, which operates eight splint and gas coal mines in West Virginia. It also has properties in North Dakota. Financing in connection with the consolidation is expected to take the form of an offering of convertible debentures and common stock by Goldman, Sachs & Co. and Lane, Piper & Jaffray, Inc.

It is said the present consolidation will be the first step toward the formation of a larger combination of coal properties.

TRUST LAW REVISION URGED BY STEEL MAN

C. F. Abbott Tells Convention the Sherman Act Contains Some Obsolete Features.

EDGEWATER GULF, Miss., Nov. 13 (AP).—Modification of the Sherman Anti-Trust law was urged before 300 steel fabricators in convention here today by Charles F. Abbott, Executive Director of the American Institute of Steel Construction.

"The Sherman Anti-Trust law," he said, "contains some obsolete features and many doubtful elements. This law is probably responsible for some of the business man's worries. A modification of this law, with intelligent interpretations, would undoubtedly offer relief, but by no means is it alone responsible for the new conditions confronting our business activities, nor would its repeal remove the present-day problems."

M. M. Wood, President of the Mississippi Valley Structural Steel Company, lectured the fabricators on the need for adjustment to new conditions.

"The steel industry," he said, "is looked upon as an essential industry, and as such its leaders have for years felt that no action for the development of the industry need be taken, that little effort need be exerted by them for development of the industry except that taken along mechanical lines. In the vital problems of sales and distribution and publicity the industry as a whole has seemed to be where it was a generation ago, and until recently this fact seems to have been no cause for concern."

Further study of floor design was urged by Lee N. Miller, chief engineer of the institute. He added that an all-steel floor, according to all present available data, seems to be the best for building construction.

STEEL INGOT OUTPUT DROPS

Average Declines From 88 Per Cent. a Week Ago to 82½.

Production of steel ingots is showing a sharp decline. The average is placed at about 82½ per cent., compared with better than 86 per cent. a week ago and slightly more than 87 per cent. two weeks ago. Compared with last year the steel industry is still doing well. In the second week of November last year the United States Steel Corporation was at nearly 69 per cent., while independents were running at 64 per cent., and the average for the industry was placed at 66 per cent.

The largest decline is recorded by the Steel Corporation, which is running at between 80 and 81 per cent., probably nearer the lower figure, against 85 per cent. a week ago and 86 per cent. two weeks ago. Independent steel companies are estimated to be operating around 84 per cent., against more than 87 per cent. a week ago and about 88 per cent. two weeks ago.

Outstanding Investments
"F. & I."

National Liberty Insurance Company
Baltimore American Insurance Company
Peoples National Fire Insurance Company

Carroll&Company
52 Broadway, New York
Telephone WHitehall 4473 to 4479

INSURANCE STOCKS

American
Baltimore American
Camden Fire
Great American
Home Fire Sec.
National Liberty
Niagara Fire
Peoples Nat'l Fire
U. S. Fire

Home Insurance Company
Home Fire Security Corporation

Bank of Manhattan
STOCK & RIGHTS
Nat'l City Bk.
Chase Nat. Bk.
Guaranty Trust

Hall,Vogell&Co.
Members Unlisted Securities Dealers Assn.
111 Broadway New York
Tel. Rector 0470

BROOMHALL, KILLOUGH & Co., Inc.
115 Broadway New York
Telephone BARCLAY 2580

City Fin'l "A"
Bank of U.S.
Equitable Trust Co.

Feldman, Gordon & Co.
39 Broadway New York
Tel. Bowling Green 1843 to 54

Complete Descriptive Analysis of the above companies sent upon request.

ALLEN & Co.
Insurance Stock Department
20 Broad Street, New York
Tel. Hanover 3854

OVER-THE-COUNTER QUOTATIONS FOR UNLISTED SECURITIES—TUESDAY, NOVEMBER 13, 1928

Quotations for Over-the-Counter Securities are unofficial. Those included in these tables are obtained from many brokers and dealers. The source which supplied any quotations in this list will be given upon request.

PUBLIC UTILITY SECURITIES.

	Bid.	Asked.
Allied Power & Light...	21	21½
Do units	93	98
Am Com'with P 6½% pf	90	93
Amer Elec Sec.....	7	..
Do partic pf.....	23	27
Arkansas P & L pf (7).....	103½	107
Assn Gas & Elec pf.(5)	94	96
Do (5½)	99¾	100½
Do (6)	101	102
Do (6½)	101	103
Do (7)	103	105
Asso P U.....	30	..
Do pf	95	100
Asso Tel Util 6% pf....	88	91
Atlantic City El pf (6)	100	104
Augusta Aiken R R & E	30	32
Do pf	80	85
Bangor Hydroelec pf....	115	120
Bingham L,H&P pf (6)	102½	104
Birm'ham W W 7% pf	103	107
Broad River P pf (7)....	103	105
Carolina P & L pf (7)...	109	111
Cent Ark R & Lt pf (7)	103	105
Cen Maine Pwr 6% pf...	96	99
Do 7% pf.....	105	108
Cent Pwr & Lt pf (7)...	104	106
Cent Pub Svc 7% pf....	97	101
Cleve Elec Illum 100%..	375	536
Do 6% pf	111	112½
Columbus E & P 7% pf.	112½	113½
Columbus Ry, P & L (6)	123	133
Do pf (6).....	105	106½
Do pf B (6½).....	103½	105½
Consol Gas Util, A.....	30½	31
Con Traction (4).....	50	53
Conn Lt & Pwr 7% pf...	97	102
Consumers Pwr 6% pf..	104½	105½
Do 6.60 and pf.....	104½	106
Con Gas & El pr pf (7).	104½	106
Dallas P & L 7%.....	110	112
Dayton P & L 6% pf....	107½	110
Derby Gas & El 7% pf.	96	99
Det & Con Tunnel Co..	5	5½
Duluth Gas & Elec pf..	96	97
Eastern Texas Elec pf.	105	110
Elec Investors pf (6)....	88	89
Elec Pub Util 7% pf....	94	97
Erie Railways	5½	6½
Do 7% pf	61	..
Essex & Hud Gas (6)....	144	150
Fed Water Svc 6½% pf	98½	99
Do 7% pf.....	100	101
Ft Worth P & L 7% pf.	113½	115
Galveston-Houston Elec.	34	36
Do 6½% pf.....	75	85
Gas & Elec Bergen (5).	95	..
General G & E ctfs.....	21	21½
Hudson Co Gas (5).....	144	150
Idaho Pwr pf (7).....	108	110
Illinois P & L 6% pf....	98	101
Indiana P & L pf (7)...	98½	100
Inland Pwr & Lt 7% pf.	98	99½
Interstate Pwr 7% pf..	98	100
Jamaica W S pf (3.50).	52½	55
Jersey Cen P&L 7% pf...	103	105
Kan Gas & Elec 7% pf..	107	109
Kentucky Elec (5).....	170	176
Do pf (6).....	93	97
Kings Co Light 7% pf...	113	115
Lake Sup Dis P 7% pf...	100	..
Long Island Lt (3).....	45	48
Los Angeles Gas & Elec 6% pf	104½	106½
Mass Util Assoc pf.....	46	47½
Metropol Edison (6).....	104	106
Do 7% pf.....	100	111
Miss River Power (6)...	100½	108
Missouri Pub Ser pf(6)	100	102
Mountain Sta Pwr (1)...	17	20
Nassau & Suffolk L 7%.	108	111
Nat Pub Svc pf (7).....	98	99
Nebraska Pwr 7% pf....	100	111
New Orl P S 7% pf....	106½	107½
Newark Consol Gas (5).	95	..
N J Pwr & Lt 6% pf....	100½	108
N Y Steam Corp.....	303	325
N Y Water Service pf..	96	100
Nor Con Ut 7% cum pf.	97	101
North N Y Util 7% pf..	107	110
North Penn 6% pf.....	102	102½
Do 7% pf.....	105	107
North Texas Electric....	14	16
Do 6% pf.....	42	44
Nova Scotia Tr & Pwr.	4	..
Do pf.....	45	..
Ohio Pub Ser pf (7).....	110	112
Ohio Riv Edison pf (7).	106	108
Oklahoma G & E 7%....	110	108
Penn-Ohio P & L 6% pf.	98	100
Do 7% pf.....	104½	110
Penn Pwr & Lt pf (7)....	109	110
Peoples L & P A.....	41¾	42¾
Piedmont Northern Ry..	54	56
Portland Elec Pwr.....	69½	72
Do 6% pf.....	80	92
Do 7% pf.....	101	103
Do 6% pf.....	77	81
Pub Serv of Col 7% pf.	103	109
Pub Util Consol A.....	25	26½
Roch G & E 7% pf, D....	107	109
Do 7% pf.....	104	106
Secur Corp Gen (4).....	230	250
Do 7% pf.....	104	108
Shaffer O & Ref 7% pf.	95	..
Sioux City G & E 7%....	105	106
Somerset Un Mid L (4)..	72	..
So Jersey G E & T (8)..	150	..
Southern Ice pf (7).....	85	95
Southern Col Pwr, A....	24	26
Do 7% pf.....	102	105
S'western L & P pf (6).	89	91
Do pf (6).....	65	80
Do B	50	65
Stand G & E 7% pf....	100½	111½
Stand Pub Serv.....	17	19
Do units	99	104
Staten Isld Edis 6% pf.	99	101
Suburb L & P 7% pf....	97	100
Texas Elec Pwr 7% pf...	106	107½
Do 6% pf.....	98	100
Texas Pwr & Lt 7% pf.	114	115¾
Tide Water Pwr 6% pf.	104	108
Toledo Edison 7% pf...	100	111
United Elec Ry.....	60	64
United Gas	14½	15
Do 7% pf. A.....	99	100
Un G & E (N J) 5% pf.	70	80
Un G & E (Conn) pf (7)	93	96
United Pub Svc units..	95	100
Utah P & L pf (7).....	100	111
Utica G & L pf (7).....	104½	106½
Util Pwr & Lt 7% pf...	98	100
Virginian Ry (7).....	130	160
Wash Ry & Elec.....	400	..
Do pf (5).....	100	101
Western States G & E.	39	..
Do pf	99	103
Winnipeg Electric.....	103	110
Do pf	108½	110

Bonds.

	Bid.	Asked.
Appalach P 1st 5s, '41..	101	103
Am Com'with P 5½s, '53....	90	92
Do deb 6s, 1952.....	95	97
Asso G&E deb 5s, '28-'75.	98	100
Asso Tel Util 5s, 1943...	91	94
Do 6s, 1947	99	103¼
Broad River Pwr 5s, '54	94¾	95½
California Pwr 6s, '31..	98	..
Car-Georgia 6½s, 1935..	99	101
Central G & E 5½s, '46.	95½	98
Col Cent Pwr 1st 5½s'46	97	99
Col Pwr 1st 5s, '53.....	102¼	..
Col Elec Pwr 6s, 1947..	103	..
Col (S C) G & E 5s, '36.	97	99
Con G of N J 5s, 1936..	98	101
Do 5s, 1933	94	97
Consol Gas Util 6s, '43..	98½	98½
Do 6½s, 1943	98½	99
Cons Trac 5s, 1933.....	81	83
Dallas Gas 6s, 1941.....	103¾	..
Diversified Inv deb5s,'58	90	93
Elec Pub Ser 6s, 1941, Series A	97½	101
Do 6s, 1941, Series B..	97½	101
Do 1st lien, Series C, 5½s, 1942	95	98½
Do deb 6s, Dec 1, '36..	94½	97½
Do deb 6s, Apr 1, '37..	94½	97½
Elec Pub U 5s, May, '31	94	97
Do rec 6s, June, '42....	94½	98½
El Paso Elec 5s, 1950...	102½	103½
Gal-Houston 5s, 1954...	80	84
Ga & El of Bergen 5s, 1948	103½	106
Ga-Carolina El 6s, '29..	99	100
Greenwich W P & G 5s, '50	93¼	97
Houston E 1st 6s, 1933.	95	97
Hudson C Gas 5s, 1949..104		106
Indiana Service 5s, '50..	93½	..
Iowa Pub Svc 1st 5s, '57	97½	100
Jacksonville Gas 6s....	95	98
Jer Cent P & L 5½s,'45.101		102
Jer City H P 5s, 1940....	51	53½
Keystone Wat W 5½s'52	97	99
Los Ang G&E 1st 5s,'30.104		105
Do 5s, 1932	102	104
Louisv G & E 5½s, '54..104½		..
Do 5s, 1952.....	104	104½
Do 6s, 1937	101½	..
Mich Pub Svc 5s, 1947..	95	96½
Minn Gen Elec 5s, '34..	100	..
Mo Pub Svc 5s, 1947....	93	97
Mo P & L 1st 5½s, '55..	100	102
Mt States P 1st 5s, '28..	97½	99½
1st 5s, 1938.....	102½	..
Munic Gas (Tex) 5s, '50.	100	104
N J Street Ry 5s, 1948..	99	100
New Bruns Pwr 5s, '37..	95	..
Newark C Gas 5s, '48..	104	106
Newark P Ry 5s, 1950..	95½	96½
N Am Wat Wks 5½s,'28	99½	100
Nor Car P S 5s, 1956....	97	98½
North Cent Util 5½s....	94	97
No Ont L & P 6s, '46..103¾		104½
North St Cons 6s, '47..	98½	101
North States Pwr gold notes 5½s, 1940.....	99½	..
North Tex El 5s, 1940..	70	75
Okla & G E 1st 5s, '50..100¾		101¾
Do 6s, 1940	101½	..
Pac G & E ref 6s, '41...	111	111¾
Do 5s, 1942.....	104½	104¾
Pac L & P 5s, 1942.....	104½	105½
Paterson Ry 5s, 1914...	60	65
Pecos V & L 1st 6½s....	94	99
Power Secur Corp 6s,'45	90	100
Do income 6s, 1949..	90	93
Pub L & P 5s, 1945.....	93	95
Pub Util Cons 5½s, '48.	94	97
Do 5s, 1933.....	95	98
Puget Sd P & L 5½s,'49.101¼		102¼
Rio Grande V G 7s, '37.	97	100
St Jo Ry L & P 5s, '37.	95	96½
St Paul Gas 1st 5s, '44.100¼		..
Do gen 6s, 1932.....	107½	109
San Diego G & E 5s,'47.102		..
Do 6s, 1947.....	101½	..
Do 5s, 1939.....	101¾	..
Sao Paulo T & P 5s,'29.	98½	..
Seattle Elec 5s, 1929....	99	..
South Cal Ed 5½s, '41...	103¾	103¾
Do 5s, 1939.....	103	103¼
So Car Pwr & Lt 6s,'30.	99	..
So Jer G E T 5s, '28....	103	105
So Gas Ut 6½s, '28....	99	100
Stand Gas & El 6s, 1935.101¾		102
Do 6% gold ctfs, 1951.102¼		103¼
Do 6s, 1966.....	102¼	103¼
Tampa Elec 5s, 1933....	100½	101¾
Texas Power 6s, 1936...	98	101
Un Elec of N J 4s, '49..	92	94
Virginia P Svc 5½, '46.	96	98
Do conv 6s, 1946.....	96	98
West P Chippewa 5s, '41	103	105
Wis-Min L & P 5s, '44..	99¾	100½
Wis Pub Svc 1st 5s,'42.	100½	..
Do 1st & ref 5½s,'38..	102¼	104
Do 1st & ref 6s, '52....	104½	106

Tel. and Tel. Stocks.

	Yesterday. Bid.	Asked.	Mon-day Bid
Am Dist T,N J (3).	99	103	100
Do pf	112	116	113
Asso T pf (7).....	103	106	103
D D (4).....	54	58	54
Bell T of Can (8)..	167	..	167
Bell T of Pa(6.50).	115½	117	115½
Chesapeake Tel pf..	103	107	106
Cinn S Bell (4½)...	112	114	112
Com'w'lth Tel N Y (1.25).....	19	22	19
Comm-Un T Mo(6)	68	75	68
Cuban Tel (8).....	125	..	125
Do pf (7).....	117	117	117
Div Inv pf (7).....	107	106	103
E & Bay Tel (4)...	68	71	68
Fidelity Tel (2.50).	40	45	40
Gold & S Tel (6)...	121	..	121
Int Ocean Tel (10).	106	114	108
Lincoln T & T (8).	125	..	125
Mtn States T&T (8).	154	158	152½
Nat T & T pf	163	168	163
N Y & N J T & T (8).	144	173	141
N Y Mut Tel (1.50)	20	25	20
NW Bell Tel pf (6.50)	106	108	106
Ohio Bell Tel pf (8)	111	114	111
Pac Am Tel T&S (1)	17	19	16
Peninsula Tel (7)..	115	..	115
Do pf A (7).....	103	106	103
Porto Rico Tel (8)	92	..	92
Do pf (8).....	102	102	102
Roch Tel pf (6.50).	108	110	108
So A & Tel (1.25)..	20	23	20
So Bell Tel pf (7)..	118	120	118
So N Eng Tel (6)..	168	174	168
Tri-State T&T (6).	113	..	113
Do pf (60c).....	10½	11	10½
Wis Tel pf, A (7)..	111	..	111

NEW YORK CITY BONDS.

	Bid.	Asked.
4½s, Dec. 15, 1971....	105	105½
4½s, July, 1967	105	106¾
4½s, June, 1965	104¾	106¼
4½s, March, 1963	104¾	106
4½s, May and Nov., '57.	104¾	105¾
4½s, Jan., 1977	100¾	101¾
4½s, Feb. 15, 1976....	100¾	101¾
4½s, June, 1974	100¾	101¾
4½s, April, 1972	100½	101¾
4½s, Jan., 1967	100½	101¾
4½s, April, 1966	100¾	101¾
4½s, March, 1964	100¾	101¾
4½s, March, 1962	100¾	101¾
4½s, Sept., 1960	100¾	101¾
4½s, March, 1960-30 ...	99¾	100¾
4s, May, 1977	97½	98½
4s, May, 1959	97¼	98¼
4s, Nov., 1958	97¼	98¼
4s, May, 1937	96¾	96¾
4s, Nov., 1965	96¾	96¾
4s, Nov., 1956	96¾	96¾
4s, Nov., 1936	96¾	96¾
4s, Nov., 1955	96¾	96¾
3½s, Nov., 1954	88½	89¾
3½s, May, 1954	88½	89¾
3½s, 1950-54	89	91½

The following are quoted on a percentage basis:

4½s, 1929-32		4.75
4½s, 1928-35		4.50
4½s, 1936-60		4.50
4½s, 1940-49		4.50 4.10
3½s, 1929-30		5.00
3½s, 1940-53		4.50
3½s, 1929-50		5.00

NEW YORK STATE BONDS.

	Bid.	Asked.
4s, Jan., 1964	109	110¾
4½s, Sept., 1963	109	110¾
4½s, March, 1965	104	106¾
4½s, Jan., 1963	104	106¾
4½s, Jan., 1945	102½	104½
4s, 1960-67	100¾	102
4s, 1938-67	100¾	102
4s, Jan., 1942-46	99½	101½

Quoted on a percentage basis:

		Bid.	Asked.
5s,	Jan. & Mar., '29-34..	4.25	4.00
5s,	Jan. & Mar., '35-40..	4.10	3.95
5s,	Jan. & Mar., '41-70..	4.10	3.95
4½s,	April, 1928-31	4.25	4.00
4½s,	April, 1932-36	4.05	3.90
4½s,	April, 1940-49	4.05	3.90
4s,	Sept., 1929-34	4.25	..
4s,	Sept., 1935-39	4.05	3.90
4s,	Sept., 1940-49	4.05	3.90

AERONAUTICAL STOCKS.

	Bid.	Asked.
Bellanca Air units.....	190	200
Do new	23½	25½
Cessna Aircraft	150	160
Do pf	100	110
Curtiss Aerolite	20	25
Curtiss-Robertson units.	120	135
Fokker Aircraft	14½	16
Do 1st pf	20	22
Kreider-Reisner	50	55
Lockheed Air	14	17
Maddux Air Lines	150	200
Mahoney Ryan	20	23
Nat Air Materials	14¾	16
National Air Transp...	315	330
National Aviator	45	49
Sherman Air units	210	..
Swallow Airplane	120	125
Swift Aircraft Co	30	45
Travel Air Mfg.....	410	..
U S Air Transport.....	24	27
Warner Aircraft	24	27
Western Air Exp	230	..

INDUSTRIAL ISSUES.

	Yesterday. Bid.	Asked.	Mon-day. Bid
Aeolian Co pf (7).	68	75	65
Aeolian-Weber	10	30	10
Do pf	43	85	45
Agfa-Ansco pf (1)	71	75	71
Alpha Pfd Cem(3)	46	48	46
Do pf (7)	116	..	116
Amer Book Co....135		140	133
Amer-Can Prop	6	8	5½
Am Chatillon Corp	51	54	51
Do units	138	142	135
Am Com Al units..	128	132	127
Am Hard Rubber..	56	60	56
Am Hardware (4)..	74	77	74
Am Lith (1.80)...	55	65	53
Do pf (7).....	105	110	103
Am Meter Co. (5).	110	115	110
Am Manufac (4)..	47	52	46
Do pf (5).....	62	70	62
Amer Powder Co...200		250	200
Am Road Mach....	3	5	3
Do pf	8	..	8
Am Safety Razor..	93½	94½	93½
Am Thread pf (20)	3¼	3¾	3¼
Armstr'g Cork (6)	54	59	54
Atlantic Ref, new.	49	49½	49
Atlas P C pf (6)..	46	..	46
Auto Mus I (2.40).	33	36	33
Do A	12	14	12
Do B	4	6	4
Babcock & W (7).120		124	120
Baneft (J) S (2.50)	40	45	40
Do pf (7).....	106	108	106
Bates V B 7%.....	93	100	93
Bliss (E W) 1st pf (6).....	58	..	58
Do 2d pf (60).....	10	11¼	10
Bohn Refrig (7)..	95	97	95
Bon-Ami Co	41½	43	41½
Bowman Biltmore..	2	5	2
Do 1st pf (7).....	30	50	30
Do 2d pf (60).....	10	..	..
Bruns-Balk-Collender pf (7).....	112	116	112
Banker Hill & S M & Con C (6).....	137	141	137
Burden Iron pf (8)	30	50	30
Bussa-C pf,w w(7)	92	95	92
Canadian Celanese	25	30	25
Do pf	55	60	60
Carnation St pf(7)	105	..	105
Cent Distrib	24	26	24
Do pf	78	81	78
Chestnut Smith....	5	15	5
Do pf	40	45	40
Claude Neon Lts..	280	290	273
Clinchfield Coal...	24	25	24
Do pf (7).....	103	..	98
Coats Mfg (2).....	48	50	48
Columbia Baking..	8	11	8
Do 1st pf (7)...	68	75	68
Do 2d pf	18	22	18
Con-Nairn pf (4)..105		108	105
Cons Laun pf(7.50)	100	105	100
Conway C pf (6)	92	96	92
Crocker-W El Mfg.125		135	125
Do pf (7).....	100	105	100
Crosse & Blackw'l.	20½	21½	20½
Crowell Pub (5)...	185	195	180
Do pf (7).....	108	113	108
Do Forest-Phona..	5	8	5
Dictaphone (2).....	56	..	56
Do pf (8)	110	114	110
Dixon (J) Crue (8).170		175	170
Doehler Die C pf (3.50)	42	46	42
Do pf	128	134	127
Doug Shoe pf (7).	89	93	89
Draper Corp (4)..	61	64	61
Eisemann Magneto	28	33	28
Do pf (7)	99	103	99
Electrographic (2).	35	36	35
Do pf (7).....	100	104	100
Fajardo Sugar.....	122	124	123
Federal Sugar.....	20	23	20
Do pf.....	35	40	33
Fisher Brass Corp	7¾	8½	7¾
Do pf (2).....	21	26	21
Foster, W. Apf (7)	101	..	101
F'klyn Ry Sup (4)	53	..	53
French Batt 8% pf	46	51½	46
Gen Bond & Share.	10	12	9
Do pf	41	43	42
Gen Fireproof(7).108		112	108
Gt Nor Paper (3).	66	68	67
Graton & Knight...	10	13	10
Do pf (7).....	70	74	70
Hale & Kilburn pf.	15	18	15
Heyden Chem pf (6).320		340	320
Hoe (R) & Co.....	122	125	122
Do new	82	85	80
Her'g-Hall-M Safe Co (5a).....	280	310	280
Hewes Power	8	12	8
Do pf (7)	41	44	41
Hutto Eng	10	13	10
Indust Acc (7).....	44	47	43
Do 7% pf.....	93	97	93
Int Button pf (7).	91½	95	91
Int Safe Raz un...	58	..	58
Intl Textbook.....	18	21	18
Jessup & M Paper.	5	10	5
Do pf	27	31	27
Keyes Fib, A.....	43	..	43
Lanston Mono (0).113½		119	115½
Lawyr Tr Cemt (8).	96	101	96
Liberty Baking....	9	12	9
Do pf (7).....	55	65	55
Mat Rubber (2.50)	47	..	47
Merck & Co pf (6)	67	70	67
Metropolitan Roy..	7	10	7
Mont Ward, new...	143	148	145
Nat Baking pf (7)	67	73	67
Nat Casket Co (3).	108	112	108
Do pf (7).....	110	..	110
Nat Licorice (5)...	83	86	83
N J Worsted pf (8).	68	..	63
N'port pr c (12)...135		140	135
Nelsner Bros pf..	90	95	90
North Secur (9)...150		154	150
Ohio Leather.....	12	14	12
Do 1st pf (8).....	94	99	94
Do 2d pf	86	91	86
Okonite pf (7).....	99	101	99
Pettibone M pf (7)	107	..	107
Pet Milk (7).....	115	117	112
Phelps-Dodge (8)..190		197	190
Photomaton, n. B.	12

Montgomery Ward (W.I.)

Amer. Smelting (W. I.)

Int'l Nickel (W. I.)

Timken Roller Bearing (W. I.)

Guardian Fire (W. I.)

Bank of America

Financial & Ind. Sec.

Industrial Finance

National Aviation

C. C. Kerr & Co.
111 Broadway New York
Phone RECtor 6100-6119
Private Telephones to Boston and Providence

BANK & INSURANCE STOCKS

American Ins.
American Re-Insurance
Camden Fire Ins.
Firemens Ins.
Glens Falls Ins.
Great American Ins.
Hanover Fire Ins.
Home Ins.
New York Casualty Co.
Southern Surety Co.
United States Fire Ins.
Westchester Fire Ins.

Municipal Financial "A"

Central Nat'l Bank
Interstate Trust Co.
Mechanics Bank
Plaza Trust Co.
Seward Nat'l Bank

WARD & CO.
Members
Unlisted Securities Dealers Association
Association of Bank Stock Dealers
Tel. 8321 Rector 120 Broadway

We maintain an active trading market in

Zieley Processes

TEFFT & Co.
Members New York Stock Exchange
5 Nassau Street New York
Telephone Rector 5490

INTERSTATE TRUST CO.
NEW YORK TRUST CO.

RABE & HOPKINS
Bank Stocks—Insurance Stocks
7 Wall St., N. Y. Hanover 1254-9

Guaranty Trust
National City

Paul Bauer & Co
7 Wall St. New York
Phone Whitehall 4920

Bankers Trust Co.
Seaboard Nat'l
Corn Exch. Bank

KATZ BROS.
37 Wall St. New York
Tel. Whitehall 10320-9

REORGANIZATION SECURITIES
Inquiries Invited
ADLER, COLEMAN & CO.
Members New York Stock Exchange
15 Broad St. New York
Telephone Hanover 9180

ST. LOUIS

A. B. Kirschbaum Pfd. & Com.
Coos Bay Lumber Units
Elder Pfd. Class "A" & Com.
Mississippi Glass Co., Common
Missouri State Life Insurance
Houston Oil 5½s, 1938
Monsanto Chemical 5½s, 1942

Mark C. Steinberg & Co.
Members New York, Chicago and St. Louis Stock Exchanges
300 N. Broadway, St. Louis, Mo.

OUT-OF-TOWN EXCHANGES

BOSTON.

Sales.		High.	Low.	Last.
100	Aero Under-writers	36½	36½	36½
100	Allied Pr. & Pr.	31	31	31
200	Am-BritCon	22½	22	22½
10	Am Pneu pf	15½	15½	15½
25	Do 1st pf	47½	47½	47½
600	Am Tel & T	180½	180	180
20	Am Woolen	29¾	29¾	29¾
1,560	Amoskeag	32½	32½	32½
540	Anaconda	97½	96¾	97½
6,305	Andian Pe	97	96	97
900	Avadian	1¾	1¾	1¾
600	Ariz Comi	5	4¾	5
45	Big-low-Hart	95	95	95
9	Do pf	102	102	102
125	Bingham	44¼	44¼	44¼
5	Bos & Me	184	184	184
85	Bos Elev	85½	85½	85½
12	Do pf	101½	101½	101½
10	Do 1st pf	114½	114½	114½
21	Do 2d pf	102¾	102¾	102¾
20	Bos & Me	75	75	75
35	Do pf stpd	80	80	80
10	Do A stpd	80	80	80
10	Do B stpd	122	122	122
100	Do C stpd	125	125	125
40	Do D stpd	158	158	158
60	Do pf	110	110	110
10	Brown Co pf	52½	52½	52½
25	Calu & Hec	46	45½	46¾
400	Cent States Elec conv	95	95	95
96	ConGasUtil A	23½	23½	23½
91	Conti Gas	116	116	116
70	Con L'ndries	20¾	20¾	20¾
175	CredAlliance	195	195	195
100	Crown C & S	15¾	15¾	15¾
550	E Bos Land	6½	6½	6½
5	East Bdlg	4¼	4¼	4¼
20	E Mass Ry	20	20	20
157	Do adj	57	57	57
400	Eastern S Pl	102½	102½	102½
80	Do pf	48	48	48
235	EconomyGro	17½	17½	17½
127	Ed Elec Ill	269	269	269
50	Elec Shovel Coal pf	54½	54½	54½
127	Eng Pub Ser	46¾	46¾	46¾
100	FirstNatStrs	61¼	61¼	61¼
10	Gen-Houston	92	92	92
20	Gen Alloys	12	12	12
135	Gen Elec	178¾	178¼	178¾
46	Do Spec	11¾	11¾	11¾
100	Georgian	8	8	8
25	Do A pf	16¾	16¾	16¾
344	Gil Razor	112	110¾	111½
30	Granby	78	78¾	78¾
45	GreenleT&D	13	13	13
15	Greyf Bros A	42¾	42¾	42¾
150	Hyer Lamp	40¾	40½	40¾
25	H Nelson	25	26	26
205	Hood Rub	25½	25	25

Total sales, 74,408 shares.

Bonds (Sales in $1,000 Units).

18	AmoskeagMfg 6s	89¾	89	
2	Dom Coal 5s	98	98	
1	FuseN ETube 6½s	101	101	

Total bond sales, $25,000.

BALTIMORE.

Sales.		High.	Low.	Last.
160	Arundel	20¾	20½	20½
11	Balt Brk pf	81	81	81
8	Balt Trust	150	150	150
100	Balt Tube	16	16	16
10	Bulk Bld pf	67	67	67
190	Blk & Deck	33	33¼	33
100	Cent F Ins	40	40	40
270	Cons G & E	86¼	86	86¼
20	Do 5% pf	110¼	110	110¼
55	Consol Coal	22¼	22	22¼
10	Conti Trust	265	265	265
53	C&F Tel pf	114¼	113	113
363	Easta R M	32½	32½	32½
180	Equit Trust	99	99	99
15	Fid & Dep	296	296	296
208	First Nt Bk	38¼	38¼	38¼
60	Hous Oil pf	93	92¾	92¾
50	Humphreys Mfg pf	27½	27½	27½
25	I Benesch & Sons	50	50	50
315	Md Cas	164	160	164

Bonds (Sales in $1,000 Units).

6	Blk & Deck 6½s	125	124	124
4	Elkhorn 6½s	90¾	90½	90¾
3	Fairmnt & Clksbg Traction 5s	92¾	92¼	92¾
3	Houston Oil 5½s	102¾	102¾	102¾
2	Md Elec Rwy 5s	95¾	95¼	95¼
6	W B&A Rwy 5s	79¾	79¾	79¾
1	Silica Gel 6½s	101	101	101
1	Un P R Sug 6½s	96	96	96
3	Wash Balt & Annap	96	96	96
3	Westcst Ohio 5½s	102¾	102¾	102¾
2	Wm Mfg 6s	100	100	100

PHILADELPHIA.

Sales.		High.	Low.	Last.
100	Almar Stra	13¾	13¾	13¾
5,575	Am Stores	94¾	93	93¼
800	Bankers Sec Corp pf	89¼	89	89
100	Bell Tel pf	116¾	116¼	116¾
400	Blauners	58¾	58	58¾
100	Bornot	9¼	9¼	9¼
2,000	Budd	34	33	33¾
870	Do pf	64	63¼	64
3,500	Budd Wheel	50	44½	50
6,700	Do rts	13	6¼	13
2,300	Camd F Ins	34	33½	33½
100	Cities Svc	71¾	71¾	71¾
200	Cons Coal	31½	31	31½
25	Cons Tr. NJ	51	50¾	50¾
628	Elec Stor	93¾	93	93¾
2,400	Fire Assn	53	51¾	51¾
30	Horn & Hard art. Mfg pf	107¼	107¼	107¼
400	Ins Co N A	82½	82	82
1,800	Ipotts. F rts	5½	5	5
50	Kelly-Spg T	23¾	23½	23¾
1,500	Lake Sup C	17¼	17	17¼
200	Leh Nav	163	160½	160½
794	Lit Bros	29¼	28¾	29¼
600	L Mark Shoe	37¼	37¼	37¼
600	Mfrs Cas	65	64	64
39	Minehill	54	54	54
300	Mohawk Hud	47¾	46¾	47¾
400	Nat Fr & Lt	40½	40½	40½

Bonds (Sales in $1,000 Units).

7	El & Peo ctfs 4s	57¾	56	57¾
4	Peo F Ry 4s t c	59¾	58¾	58¾
63	Phila Rap Tr 5s	106¼	106¼	106¼
1	Do 5s, 1966	105	106	105
5	Do 5½s, 1953	106¼	106¼	106¼

CLEVELAND.

Sales.		High.	Low.	Last.
25	Allen Ind pf	95	95	95
110	Am Multigr	38	38	38
20	Am Shipbldg	83	83	83
50	Bess Lime	37½	37½	37½
10	Bulk Bld pf	67	67	67
30	Cen Nat'y pf	111¼	111¼	111¼
124	City Ice pf	87	87	87
22	Clev Auto M pf	61	61	61
100	Clev Cliffs	127	125	127
50	Clev Illu pf	112½	112½	112½
60	Clev Rywy	104½	104½	104½
50	Clev Sec pf	2¼	2¼	2¼
40	Clev Stone	69	58	69
5	Clev Trust	378	378	378
50	Clev Stk Yd	22½	22½	22½
100	Firestone	182	182	182
170	Glidn pr pf	104¼	104¼	104¼
330	Goodrich	32	31	32
10	Gras Ch pf	109¾	109¼	109½
52	Guar Title	142½	142½	142½
30	Guar Trust	465	465	465
2,420	Harbauer	24	22	24
40	Har Seybd	15	15	15
1,005	India Tire	35½	34¾	35½
150	Jaeger Mach	40¾	40¾	40¾
100	Kelley Isld	56¾	56¾	56¾
20	Lake Erie Ir	22¾	22¾	22¾
15	A G McKee	39½	39½	39½
50	Metro Brick	48	48	48
2	Mill Rub pf	75	75	75
56	Moh Rub pf	90	90	90
3,230	Myers & Br	37¼	37	37¼
20	Nis City Bk	250	250	250
250	Nat Tile	38	38	38
7	N O P & L pf	97	96¾	97
20	Ohio Shell pf	113	113	113
135	Ohio Br, B	87	87	87
100	Packer Corp	32	32	32
120	Parag Rst	18	18	18
10	Do A pf	42	42	42
160	Reliance Mfg	38	38	38
316	Richman Br	250	248	250
100	Rob & My's pf	60	60	60
280	Selberl Rub	47¾	47¼	47¾
20	Do pf	105½	105¼	105½
40	Selby Sh pf	99¾	99¼	99¾
30	Sherw Wms	32	32	32
15	Do pf	107¾	107¾	107¾
48	Stand Text	12	11¾	12
92	Do A pf	68	68	68
39	Do B pf	32	32	32
100	Stearns Mot	6¼	6¼	6¼
140	Stl & Tub, B	75	75	75
200	Thomp Prod	35¼	34¾	34¾
20	Union Metal	44¼	44¼	44¼
20	Union Sav	165	165	165
5	Whi Sew pf	104	104	104
10	Ynngstn S&T pf	100½	100¼	100½

ST. LOUIS.

Sales.		High.	Low.	Last.
100	Bent C S	26	26	26
30	Do pf	46	46	46
170	Best Gtymer	19	18¾	18¾
20	Boyd W Sh	30	30	30
110	Bruce pf	90	90	90
50	Con LeadAZ	10	10	10
125	Ely Walker	29¾	29¾	29¾
50	Do 1st pf	113	113	113
283	Emers Bf pf	107	107	107
265	Int Shoe	72¾	72½	73¼
40	Landis Mach	43	42¾	43
100	Mahon Ryan Aircraft	17¾	17	17
25	Mar Shoe	55	55	55
15	Mere Trust	543	543	543
280	Mo Port C	45	44¾	45
100	Moloney E A	55	55	55
25	Nat Bk of C	167	167	167
200	Red Weh Sh	33½	35	35
500	Pick Walnut	24	24	24
25	Rice Stix	19	19	19
10	Do 2d pf	96	95	95
240	Scul Stl pf	34½	33¾	34½
150	Secur Inv	37¾	37½	37¾
100	Skour Bros A	53	53	53
62	Sowest Bell pf	118¾	118¼	118¾
35	Stix Baer F 87	37	37	37
438	Wagner El	156	153	153½
80	Do pf	107¼	107¼	107¼

Bonds (Sales in $1,000 Units).

1	Houston O 5½s	102¼	102¼	102¼
1	Scullin Stl 6s	100¼	100¼	100¼
2	United Ry 4s	84½	84½	84¼

DETROIT.

Sales.		High.	Low.	Last.
12,938	Airway	41	40	41
90	Alley Spe	26¼	26¼	26¼
25	Arcda D P	40	40	40
1,270	Auto Fan	16¾	14¾	14¾
300	Baldw R U	24¾	24	24¼
600	Bower S B	12	11¾	11¾
140	Do pf	20	20	20
100	Brit A B, A	20	20	20
3,640	Brown Mfg	40¾	39	39
1,914	C. G. S & B	7	6¾	6¾
444	Chev Dream	43	41½	41¾
615	Det Mot	9¾	9½	9¾
600	Fed Mogul	25	24	24
9,469	Fed Screw	53¾	50¾	53¾
1,333	Frost Gear	27	25	25
50	Gen Mot	218¾	218¼	218¾
900	Gd Rap M C	16	16	16
4,516	Hall Lamp	21¾	21	21¾
350	Hiram W	80	80	80
3,660	Hayes Body	57¼	54¾	56¾
100	Hook Mfg C	43	43	43
2,010	Jack Mot S	43¾	42¼	43
200	Kal Stove	101	101	101
100	Hershey, A	79	79	79
900	Mahon	32	31¾	32
4,794	Mich Stl	62	58	61½
600	Pack Mot	105¼	105	105¼
420	Packe D A G	50¾	50½	50½
105	Reo Mot	29	28	29
7,240	Rich Tol, A	42¼	40¾	41¼
2,235	Do B	41	39	39¾
3,005	Riv F and M	39¾	39¾	39¾
100	Schutter J A	25	25	25
266	Schw's C, B	18	17¾	18
225	Stdh Pr	24¼	24	24
1,460	Timken A	22	21¾	22
2,405	Square D	50	50	50
2,300	Unl C, B	2½	2½	2½
1,525	Uni Prod	48¾	47½	47¾
100	Unit S	10¾	10¾	10¾
437	Wilcox B, A	40	40	40
1,904	Do B	40	37¾	37¾
14,920	Yg S & W	56¼	52	56

SAN FRANCISCO.

Sales.		High.	Low.	Last.
300	Amer Co	147	145	145
30	Anglo-Cal Nat Bk	225	225	225
2,100	Bancitaly	124¾	124¼	124¾
900	Bank Italy	215	214¾	214¾
1,800	Byron Jack	104	101	103
50	Calamba Sug	27	27	27
350	Do pf	18½	18½	18½
2,300	Cal Copper	8¾	8¾	8¾
1,950	Cal Ink	85	80¼	85
200	Cal Packing	75¼	75¼	75¼
4,500	Clorox	48¾	47¾	48
1,200	Caterpillar Tr	81	79½	80
10	Coast G & E 1st pf	101¼	101¼	101¼
100	Dairy Dels, A	26¾	26¾	26¾
200	Do B	24	24	24
85	EastBayWat A pf	97	97	97
200	Fageol Mtrs	5	4.80	5
100	Do pf	7	7	7
175	Firemen'sFI	121	119¾	119¾
300	Foster & K	12¾	12¾	12¾
10	GtWest P pf	106½	106½	106½
5	Do Ser A 6% cf	101¼	101¼	101¼
1,700	GoldenState Milk	60	59¾	60
200	Home F & M Insur	30	33½	29
200	Kal Stove	101	101	101
100	Hershey, A	79	79	79
900	Mahon	32	31¾	32
4,794	Mich Stl	62	58	61½
600	Pack Mot	105¼	105	105¼
420	Packe D A G	50¾	50½	50½
105	Reo Mot	29	28	29
7,240	Rich Tol, A	42¼	40¾	41¼
2,235	Do B	41	39	39¾
3,005	Riv F and M	39¾	39¾	39¾
100	Schutter J A	25	25	25
266	Schw's C, B	18	17¾	18
225	Stdh Pr	24¼	24	24
1,460	Timken A	22	21¾	22
2,405	Square D	50	50	50
2,300	Unl C, B	2½	2½	2½
1,525	Uni Prod	48¾	47½	47¾
100	Unit S	10¾	10¾	10¾
437	Wilcox B, A	40	40	40
1,904	Do B	40	37¾	37¾
14,920	Yg S & W	56¼	52	56
200	Haw P'apple	62¾	62	62
600	Hono Con&Oil	30¾	30¼	30¼
100	Hunt Bros, A	22	22	22
200	Ill-Pac Gl, A	51	51	51
1,200	Kolster Rad	83	84¾	85
325	Lagendorf Baking, A	33	33	35
15,700	MagnavoxCo	15¾	14¾	14¾
1,000	Magnin L	31¾	31	31
600	Nor Am Oil	43¾	42¾	43¾
700	Pac G & E, 51%	52¾	51¾	52¾
300	Do 1st pf	27	27	27
200	Pac Light	75¾	70½	75¾
90	Pac P & T	121¾	121¼	121¾
9,900	Paraffine	93¾	89¾	93
100	Piggly Wigg West Sts, A	34	34	34
75	Pig'n Wh pf	15	15	15
30,800	Richfield O	15¾	15¾	15¾
200	Do pf new	24¾	24¾	24¾
100	Schles'ger, A	22½	22½	22½
1,000	Shell Un Oil	35	34½	35
120	Sil-V Water	92	92	92
5,300	Std O of Cal	67¾	66	67¾
1,000	Un Oil Asso	54	53¾	54
1,200	U Oil of Cal	55	54½	55
800	Union Sugar	23¾	22	23
200	Do pf	99	99	99
2,200	Zellerbach	24¾	24¾	24¾
282	Do pf	76¾	77½	77½

CHICAGO.

Sales.		High.	Low.	Last.
700	Adams Roy pf	36	35	35
1,400	Altorfer Br cl A pf	47¼	47	47
900	Allied Pr, A	52	51	51
150	Am Colortype	26	25¾	26
1,000	All Am Mch	42	39	39¾
100	Am F S pf	102	100	101
45	Am F Pow pf	93	92	92
3,250	Am States, A	14¾	13¾	14
50	Do B	14¾	14¼	14¾
1,400	Do wrnts	3¼	3½	3½
300	Am Met pf	45	44	44½
100	Am Rolmpy	43	43	43¾
150	Asso Inv	61¾	61	61¾
650	Atlas Stores	61½	60	61
600	Auburn Auto	114	112½	113¾
2,000	AutoWash pf	94	92	92
750	Backstay W	35¾	34½	35
350	Balaban & K	82	82	82
1,100	Bastian-Bles	45	44½	45
2,050	Baxter Lbry	27	26	27
5,050	Bendix Cp	118	116	118
4,800	BorgWarner	116	113	115
700	Brach & Sons	33½	32	32¾
6,300	Butler Bros	30¾	29¾	30¾
600	Cent Ill S M	67	65	65
3,500	Champ'n Mills	70	70	70
7,150	Coco Mfg	70	65	70
100	Coleman	70	67¾	70
450	Com'l Cr	98	97	97
70	CornillPinSy pf	98	97½	98
60	CrolandFw pf	97¾	97¾	97¾
25	Do cl'fs	94¾	94¾	94¾
1,000	Cuneo Pr W	97	97	97
55	Do pf	98½	97¾	97¾
180	Do p l	105	104	104
50	Cutler Dill pf	97¾	97¼	97¼
100	Cutler Mail pf	97¾	97¾	97¾
200	Cherry Bur	50	49½	50
100	Q C & C Rys	1¼	1¼	1¼
100	Do pf	17¾	17¾	17¾
100	Do pf	17¾	17¾	17¾
250	Chi Yel Cab	31¼	31¼	31¼
4,900	Club Alumin	35¾	34¾	35
130	ColemanLmp	75	75	75
144	Com Edison	190½	189¼	190½
500	Consumers	13¾	13	13¾
25	Crane	48	48	48
900	Curtis Mfg	37½	37	37½
100	Davis Ind A	16¾	16¾	16¾
100	Deere Prper	22	22	22
6,980	El Household	36	35	35½
60	EmG&F'05 pf	90¼	90¼	90¼
1,700	Do 7% pf	100	100	100
7,380	Essex	23¾	21	23¾
600	Foote Gear	24	23	24
750	Hormel (G A)	32	32	32
1,400	Galesbg C D	105¾	96	96
1,700	GlesenComb	93	90	90
700	Godchaux	31	30	30
200	Gt L Aircft	24¾	24¼	24¾
4,100	GrigsbyGrun	119	113	113¾
2,250	Hall Scott pf	93	93	93
600	Hart Parr	58	53	55
25	Hart S & M	160	160	160
7,200	Henney Mot	56¾	53	54
300	Do pf	83	83	83
700	Hershey, A	79½	72	74¾
1,500	Do B	79	72	75
50	Ill Brick	40½	40¼	40¾
15	IndPnetTool	83¾	82¾	83¾
9,050	Indian Mtrc	78	75	75
50	Intl Power	31½	31½	31½
400	Jaeger Mach	43½	43¼	43½
15,800	Kal Stove	103	98	103
1,600	Kellett Aircft	18	17¾	18
50	Do pf	79	79	79
230	KyUtil jr pf	61	61	61
200	Keyst Steel	60	60	60
650	Lawss Drug	22½	22	22
700	Do pf	27½	27½	27½
200	Leath Co	18¼	17¾	18¼
14,150	Libby	15	13¾	15
1,700	Lion Oil	28	27	28
3,850	London Pkg	31	31	31¼
50	Hapes Cons	43	43	43
350	Marks Bros The pf	24½	23	23¾
900	McQuay-Nor	50	49¾	50
1,150	Mead Mfg	13	12¼	12¾
200	Gibson Art	53	51¾	52
50	Gruen Watch	51¾	51¾	51¾
3	Do pf	115	115	115
180	Hobart Mfg	74	74	74
15	Int Print Ink	40	40	40
10	Do pf	90	90	90
55	Jul &Kokosage	35¾	35¾	35¾
125	Meteor Mot	33¾	33¼	33¼
5	MeadPulp pf	105	105	105
140	Kodel A	20	20	20
600	McLaren-O A	17¾	17¼	17½
3	A Nash	130	130	130
3	Ohio Bell pf	112¾	112¾	112¾
210	Pub Ser N Ill	98	98	98¼
75	PureOil pf	100¾	100¾	100¾
90	Rapid Elec	72	72	72
100	Un Milk Cr, A	33¼	33½	33¼
5	UB Fr &L pf	101¼	101¼	101¼

CINCINNATI.

Sales.		High.	Low.	Last.
259	AmLdryMach	94¾	94¼	94¼
50	Am Prod pf	25¾	25¾	25¾
70	Am Roll Mill	100¾	100	100
600	AmTherm'sA	22¼	22¼	22¼
210	Buckeye	11	10¾	11
140	Cen Brass	29¾	29¼	29¾
10	Chmp Coated new pf	105¼	105¼	105½
6	CentralTrust	204	204	204
20	Churn Gold	39	39	39
210	Cin Car	35	35	35
40	CinGas&El pf	98¼	98¼	98¼
19	CinLand	125	125	125
20	Cin&Sub Tel	121	121	121
48	CityIce&Fuel	56¾	56¾	56¾
700	Crosley	69	68¾	68¾
110	Eagle Picher	19	18¾	18¾
125	EgryRegis A	36½	36	36½
246	Formica	24¾	24	24¾

PITTSBURGH.

Sales.		High.	Low.	Last.
25	AmWGlaMch	26	26	26
1,400	Ark Nat Gas	3¾	3¾	3¾
4,060	Do pf	7¼	7¼	7¼
978	Armstr Cork	58	58	58¾
25	Blaw Knox	136½	136½	136½
610	Carnegie Met	22½	22	22½
80	Cen Ohio Stl	23½	23½	23½
197	Devonian Oil	9¾	9	9
10	Harb-Walker Refracs	55½	55½	55½
10	Do pf	110	110	110
1,050	Lone Star G	64½	64½	64¾
10	McKinney M	13¼	13¼	13¼
10	Monongahela	76	76	76
4,030	Nat Bank	410	410	410
934	Pitt Oil & G	4½	4	4
945	Pitt Pl Gla	72	71¾	71¾
40	Pitt Scr & B	54	53½	54
16	Std San Mf	29¾	29¾	29¾
735	Suburban	31¾	31¾	31¾
40	Unit F & F	44¾	44½	44½
200	Wav Oil, A	36	35¾	35¾
25	West Air Br	45¾	45¾	45¾
10	Wesths Elc	120¾	120¾	120¾

LOS ANGELES.

Sales.		High.	Low.	Last.
130	Bank Italy	214¾	213	214
700	Bancitaly	124¾	124	124
20,000	B C Oil, A	265	250	265
50	Do pf	97	97	97
7,000	Boyle Mn pf	79	78	78
21	Cal Bank	123	122¾	123¾
70	Central Inv	102	100¾	102
10	E Dorr & E	180	180	180
200	Gilmore Oil	10	10	10
15	Good Textile pf	99¾	99¾	99¾
100	H Ro 8% pf	20	20	20
1,500	Holly Dev	125	125	125
180	Holly Oil	490	480	485
23	H Ser 1st pf	26¼	26½	26¾
10	I-A G&E pf	106	106	106
225	I-A Ft NBk	113¾	113	113
1,107	I-A Invest	226	222	225
9,300	Mascot Oil	300	240	250
441	Mer Nat Bk	240	236	240
500	Merch Pete	60

Curb Securities

Inquiries Invited

BRANDENBURG & CO.
Members New York Curb Market
111 Broadway New York
Telephone Rector 5022

FIAT

Foreign Shares

Theodore Prince & Co.
Members New York Stock Exchange
Members New York Curb Market
120 Broadway New York
Telephone Rector 9030

Rainbow Luminous Products, Inc.

Class A Common

Traded on New York Curb Market

PIERNO & COMPANY
Members New York Curb Market
43 Exchange Place New York
Tel. Bowling Green 6131

Missouri-Kansas Pipe Line

Bought—Sold—Quoted

BAMBERGER, LOEB & CO.
Members New York Curb Market
42 Broadway New York

Municipal Fin. "A"
Fokker Aircraft
Times Sq. Trust

H. L. GOLDBERG & CO.
Members New York Curb Market
74 Trinity Pl. New York
Telephone Whitehall 4970

Industrial Finance
Bank of America
Financial & Industrial

Newman, Brooks & Co.
37 Wall St. N. Y. Whitehall 10160-9

Oklahoma Gas & Electric 5s, 1950
Standard Gas & Electric 6s, 1935
Utilities Power & Light 7% Preferred

H. M. BYLLESBY & CO.
Private Wire. Chicago, Boston & Phila.
111 Broadway Phone Rector 8045

STOCKS IRREGULAR ON CURB EXCHANGE

Individual Issues Shift Nervously, Replacing Group Movements of Recent Sessions.

FLUCTUATIONS NARROWER

Trading Moderately Active, With Tendency to Slow Down on All Recessions.

Price movements were highly irregular on the New York Curb Exchange yesterday in moderately active trading. The fluctuation were not as wide in the leading issues as on the day before and the market showed a tendency to slow down on all recessions.

American Rolling Mill, Central Aguirre Sugar, General Fireproofing, Gulf Oil, Pines Winterfront, Ruberoid, Standard Oil of Ohio, Union Tobacco and Richfield Oil warrants advanced sharply during a good part of the day and closed with sizable gains. Among the issues which moved lower were Celanese, De Forest Radio, Libby-Owens, Safe-T-Stat, Swift & Co. and Zenith Radio.

The market did not move in groups as it has frequently done of late, but individual issues shifted about nervously in response to special developments. In the oil group, for instance, certain issues were advancing spiritedly while others were moving heavily. The same was true of the utilities, mining and other stocks.

Curb Exchange Admits Securities.

Securities of four companies have been admitted to unlisted trading privileges on the New York Curb Exchange. The companies and securities are: New Haven Water Company, rights to subscribe for additional shares of capital stock; Arkansas Power & Light Company, $3,000,000 additional first and refunding 5 per cent. mortgage gold bonds; Hart Parr Company, $6.50 convertible series A cumulative preferred stock; United Illuminating Company, rights to subscribe for additional shares of stock.

CHEFS PREPARE SOUPS IN HOTEL COMPETITION

Six Official Tasters Award Prizes —Association Elects Officers at Meeting.

On the second day of the Hotel Exposition at the Grand Central Palace yesterday the Société Culinaire Philanthropique, an allied organization, held the chief attention of the spectators who filled the three floors given over to the displays. It was the opening day of the four-day hot-dish competition which the société is conducting.

In one booth was the complete kitchen presided over by chefs in immaculate white. The kettles contained soup, for only one course will have attention a day. At the next booth was a dining table set for six, complete in every detail. Shortly after 3 o'clock six men filed in and took their places as judges. They were Fernand Combes, chef for Clarence H. Mackay, who has prepared feasts for Princes; Theodore Kroel, managing director of the Ambassador; Eli Moneuse, President of Duparquet, Huot and Moneuse Company; Laurence Grandmougin of the Roosevelt; Jules Venice of the Societe Elite, an organization of chefs, and Charles Faissole of the Brook Club in Saratoga.

E. Alliott, chef of the Pennsylvania, carried off first honors, in both classes. Roger Cretaux of the Roosevelt and Eugene Thomann of the Waldorf each received a second prize.

At the forty-second annual convention yesterday of the New York State Hotel Association, which is being held in connection with the exposition at the Palace, Elmore C. Green of the Hotel Statler, Buffalo, was re-elected President. Other officers elected are Philip E. Rice of the Brown Swan Club, Schroon Lake, N. Y., Vice President; Fred J. Odenbach of the Hayward, Rochester, Treasurer, and Mark Cardwell, Secretary. Re-elected on the Executive Committee were George W. Sweeney, Chairman, of the Commodore; James A. Cäuser, Hotel Ithaca, Ithaca; John A. Flanagan, Malone; Roy C. Higby, Higby Camp, Big Moose; Clarence A. Miner, Hotel Lenoc, Buffalo; Glenn R. Morton, Hotel Seneca, Geneva; Frederick W. Rockwell, United Hotels Company of America; Edwin M. Tierney, Arlington Hotel, Binghamton, and Carl Willmsen, The Palatine, Newburgh. Following the election, which was held at the Commodore, George W. Sweeney entertained the delegates at luncheon.

Last night was Steward's Night at the show. Many hotel stewards from various cities who were not able to be present for the opening arrived yesterday.

FINANCIAL NOTES.

President A. Lawrence Lowell of Harvard University and Dr. Robert A. Millikan, winner of the Noble prize for physics, will be the chief speakers at the 160th annual dinner of the New York State Chamber at Commerce at the Waldorf tomorrow night.

R. C. Irvine, formerly Vice President and cashier of the Bankers Trust Company, Little Rock, Ark., has been elected Assistant Vice President of the National Park Bank.

Van Devanter Crisp, formerly Secretary of the Allied Chemical And Dye Corporation, is associated with McDonnell & Co.

Louis Hartman, President, and Frank S. Shea, Vice President, have resigned from L. Gotthelmer & Co. Nat J. Weinberg has been elected Vice President in charge of the trading department.

Davega, Inc., will open its fourteenth store at 166 Jamaica Avenue, Jamaica, Queens.

White, Weld & Co. have announced definitive Rio Grande do Sul 6 per cent. bonds of 1928 will be ready on Nov. 14.

The Bankers Trust Company is co-agent with the Canal Bank and Trust Company of New Orleans for payment of National Linen Service Corporation 7 per cent. ten year bonds.

H. Hollins & Sons have announced that definitive City Savings Bank Company, Ltd. (Budapest) 7 per cent. bonds, Series A, due in 1953, are ready.

Bulkley, Vallance & Co. are distributing a reprint on American buying of British securities.

The American Trust Company is registrar for Superior Film Products Company common stock.

REALTY, SURETY COMPANIES.

	Bid.	Ask.		Bid.	Ask.
Am Surety	225	275	Mtg Bond	125	160
Am C Guar	100	110	Nat Am Co	275	325
Am T & T	175	185	Nat T & C	150	165
Cap City	85	95	Northeastern		
Empire T C	140	175	ex rts	140	160
Franklin	28	32	Pub Serv	28	32
Gen Surety	140	150	Seaboard	20	25
Home Title	300	350	South Surety	30%	40%
Lawyers Mtg	275	300	State T & G	100	110
Lawyers Title	335	345	Surety Co	275	285
Do rights	20	21½	Title Guar	175	185
Mtg Bond	125	140	U S Title	175	185
Do rights	1½	4			

DIVIDENDS.

General Ice Cream Corporation
Schenectady, New York

A regular quarterly dividend of 75¢ per share and an extra dividend of $1.00 per share have been declared on the outstanding Common Stock of this Company, payable January 1, 1929, to stockholders of record at the close of business November 17, 1928.

L. C. ANDERSEN, *Secretary*
November 8, 1928.

November 13, 1928.

THE ALLIANCE REALTY COMPANY

The Board of Directors have this day declared from the Surplus and Net Earnings of the company a regular quarterly dividend of 1½% on the outstanding Preferred Stock of this Corporation, payable December 1, 1928, to stockholders of record at the close of business November 24, 1928.

HOWARD W. SMITH, *Secretary.*

TRANSACTIONS ON THE NEW YORK CURB EXCHANGE

TUESDAY, NOVEMBER 13, 1928.

	Day's Sales.	Monday.	Saturday.	A Year Ago.	Year to Date.	1927 to Date.
Stocks	1,426,100	1,860,000	1,095,000	480,110	174,911,982	76,894,671
BONDS.						
Domestic	$1,839,000	$1,559,000	$1,200,000	$2,207,000	$575,116,000	$477,833,000
Foreign	499,000	409,000	242,000	790,000	171,481,000	231,949,000
Total	$2,338,000	$1,968,000	$1,442,000	$2,997,000	$746,547,000	$609,582,000

Range, 1928. High.	Low.	Sales.		High.	Low.	Close.	Ch'ge.
21¾	17	5,600	Acoustic Products	19¾	18¾	19¾	— ¼
34½	26	600	Adams Millis (5)	33½	31½	31½	— 2¼
50	35	100	Aero Supply Manufactur, B	47½	47½	47½	—
49¾	33½	100	Arit Assoc	33½	33½	33½	— ¼
164¾	113¼	100	Alabama Gener South (11)	155	155	155	+ 1
35	25	300	Alles & Fisher (3)	30½	30¼	30½	— ¼
6	70c	800	Allied Packers	2¾	2½	2¾	— ⅛
24	9¼	100	Allied Packers prior pf	13	13	13	+ 3¼
15½	2¾	600	Allied Drug Stores, B	4¼	4	4	— ⅛
38½	28	400	Alpha Portland Cement (6)	47½	47	47¼	+ ¼
197¼	130	100	Aluminum Co of America	135	135	135	— 2
70	46	100	American Arch Co (6)	48¾	48¾	48¾	— ¼
14	4¼	800	Am Bro Power El Fdrs Sha	9¾	9½	9¾	—
108½	102	100	American Chain Co (6)	104½	104½	104½	+ ¼
87½	77½	900	Amer Com Alcohol, v t c	84¾	84	84	— 1
17½	15c	6,500	American Control	17c	14c	15c	— 1c
52½	30¾	1,200	Amer Cyanamid, B (12.60)	42	41¾	42¼	— ¼
24½	13¾	1,500	American Dept Stores	20	19¾	19¾	—
35¾	8¾	1,300	American For Power war	26	24¾	24¾	— 1¾
190	117½	1,500	American Gas & Elec (21)	185½	184	184½	— 1½
35½	18¾	800	Amer Hawaiian Steamship	25	24¾	25	— ¼
249	170	775	Amer Light & Traction (170)	213¼	210½	211¾	— 2¼
6¼	3¼	58,300	American Maracaibo	4¾	4¼	4¼	—
123	105	50	American Meter Co (5)	107	105	105	— 1
23	16½	100	American Natural Gas	17	17	17	—
97	78	100	Amer P & L pf A (3½)	77	77	77	—
94	81	9,200	American Rayon Products	19¾	19	19¾	— ¼
114	82½	300	American Rolling Mill (12)	104	100	103¾	+ 1
28¼	11¾	9,600	American Solvents Chemical	25½	24¾	24¾	— ¾
44¾	28½	3,100	De part pf	44	43½	43¾	— ¼
14¾	7½	5,600	American Stores, Sec A	13	13¾	13¾	— ¼
18¾	7½	100	De sec B	14½	14½	14½	— ¼
6¾	1½	1,600	Am Tobacco warrants	5¾	5½	5¾	—
93¾	92½	300	American Stores (3½)	92	92	92½	— ¼
86	83½	2,500	Amer Superpower, A (2)	86¾	85¾	86	— ¼
86¾	84½	2,400	De B (2)	86¾	86	86¾	—
108½	96	100	De pf (6)	100	100	100	—
54¾	42¾	700	Ampico Cap	49¾	49¾	49¾	— ¾
114¾	102	300	De pf	111	110¾	110¾	— ¾
38¾	12¾	700	Anchor Post Fence (2)	35¾	35¼	35¾	— ¼
22¾	17	700	Anglo-American (1.80)	18¾	18¾	18¾	—
20¾	16½	100	Do non-vot stk (1.80)	18¾	18¾	18¾	— ¼
54	26½	200	Anglo-Chilean Nitrate	36	35½	35½	+ ¼
78¾	30	400	Appanaug Co	72¾	71	71	— 1
10c	3c	4,000	Arizona Globe Copper	7c	7c	7c	+ 1c
111	104¼	10	Arkansas Pwr & Lgt pf (7)	106¼	106¼	106¼	+ ¼
66	53	125	Armstrong Cork (11½)	58	57¾	58	+ ¼
3¾	3¾	400	Ark Nat Gas	3¾	3¾	3¾	—
7¾	7¾	100	De pf	7¾	7¾	7¾	—
32¾	28¾	1,000	Assoc Dyeing & Printing	29½	28¾	29¼	—
68¾	47	300	Associated G & E A (12¾)	47¾	47	47¾	— ¼
15	13¾	100	Assoc Laundry, Am, A	14	13¾	14	— ¼
1¾	60c	2,000	Atlantic Fruit & Sugar	1¼	1¼	1¼	—
5	1¼	100	Atlantic Lobos	3¾	3¾	3¾	—
9¾	3¼	100	De pf	6½	6½	6½	—
82¼	63¾	1,200	Atlas Plywood (4)	81¾	79	81¾	— ¾
47½	38	200	Atlas Portland Cement (3)	44¾	44	44¾	+ ¼
143	80½	300	Auburn Automobile (14)	113¾	113¾	113¾	+ ¼
35	28¾	200	Aviation Corp of Amer	33	32	32	— ¼
51½	21¾	200	Axton Fisher Tob, A (3.20)	36¾	36¾	36¾	+ ¼
122	117½	125	Babcock & Wilcox (7)	121	120	121	+ 1
17¾	6	600	Baby Coos	13¾	13¾	13¾	— ¼
104	80	1,200	Balaban & Katz Corp ctf (3)	93¾	93¾	93¾	+ ¼
223	100	2,800	Baneitaly (2½)	135¾	134½	135¾	— ¼
29¾	3¾	45,200	Barnsdall cab rts	26½	25¾	26¼	— ¼
48¾	28	300	Bastian Blessing (3½)	47¼	47¼	47¼	+ 3¼
102	97	100	Baumann (Ludwig) pf (7)	98½	98½	98½	—
130	98	100	Beacon, new	123	123	123	— 5½
57¼	16¾	800	Bliss (E W) (1)	47¾	47	47¾	+ ¾
78¾	26	600	Blumenthal S	74¾	74¾	74¾	+ 1¼
67	35	400	Boeing Airplane & E, w i	58	60¾	60¾	— 2¾
70¾	57	600	Do pf war, w i	61½	60¾	61	—
87	33¾	300	Bohn Aluminum & Brass (2)	74½	74	74	—
78¾	50	100	Bon Ami, A (2.50)	71½	71	71¾	— ¼
17¼	6¾	500	Brit Celanese, new (1¾)	7¾	7¾	7¾	+ ¼
94½	20	10	De pf (7)	90	90	90	—
99¾	98¼	100	De pf (6)	98¾	98¾	98¾	— ¼
40¾	27½	800	Charis Corp (12¾)	35	34½	34½	— ¾
12¾	5¾	1,000	Centrifugal Pipe (80c)	8¼	8¼	8¼	—
21¾	20¼	1,100	Chesebrough Mfg	20¾	20¾	20¾	+ ¼
74¾	54	13,200	Columbia Graphophone	67¾	66¾	67	+ ¾
2¾	1	1,400	Columbia Syndicate	1¾	1¾	1¾	—
200	107	110	Commonwealth Edison (8)	202	199½	202¾	— ¼
104¾	99¾	300	Commonwealth Pow pf (5)	102¾	102¼	102¾	+ ¼
60c	20c	1,900	Comstock Tunnel	60c	58c	60c	+ 3c
10	5¼	500	Consolidated Cigar war	9½	9¾	9¾	+ ¼
15¾	8	8,600	Consolidated Copper	9¾	9¾	9¾	— ¼
51	21½	500	Consol Dairy Products (3)	40¾	40¾	40¾	— 1¼
92¾	67¼	600	Consol Gas Baltimore (6)	87¾	85¾	85¾	— 1¾
22	14	1,700	Consolidated Laundries	20¾	20	20¾	—
297	200	20	Consol Mining & Smelt (17½)	297	297	297	+ 9
57	27	600	Consol Retail Stores (1)	33	33½	33½	— ¾
8¾	5¾	100	Consolidated Royal (80c)	6¼	6¼	6¼	—
28	16	17,100	Continental Oil	20¾	19¾	20¼	— ¼
24	7¾	400	Copeland Products, Inc, A	15	17¾	17¾	— ¼
28½	14	300	Copper Range (1)	25¼	24	24	— 1½
24½	20	100	Courtaulds, Ltd (1.18)	21½	21½	21¾	— ¼
117½	104	1,700	Creole Petroleum	12¾	12¾	12¾	+ ¾
3¾	68c	1,000	Crosson Consol	94c	92c	94c	—
53¾	51	1,000	Crown & Filkrell cum pf (8½)	53	53	53	— ¾
27¾	24½	200	Crowley Milner (3)	26	26	26	— ¼
14½	6¾	100	Crystal Oil	12¾	12¾	12¾	— ¼
19¾	14¾	3,600	Curtiss Flying Service	18¾	17¾	17¾	— ¼
119¾	115	300	Curtis Publishing pf (7)	117¼	117	117¼	+ ¼
57¾	37	200	Davis Drug Stores stfs	37	37	37	—
33½	8¼	800	Darby Petroleum (1)	25¾	26	26	— 1
51	30	200	Davega, Inc (12½)	38¼	38	38	—
21¾	10	300	Davenport Hosiery	20¼	20	20¼	+ ¾
500	230¼	50	Deere & Co (6)	489¾	483	483	— 9
24¾	6¼	75,800	De Forest Radio	8¾	8¼	8¾	— ¼
21	7¾	100	Derby Oil & Ref pf	13¾	13¾	13¾	— ¼
6c	3c	5,000	Divide Extension	4c	5c	4c	—
46¾	15¾	1,300	Doehler Die-Casting	37¾	36	37¾	+ ¾
144¾	104½	800	Dominion Stores (5)	144	142½	143	+ ¾
5¼	2¼	200	Dubilier Cond & Radio	4¾	4¾	4¾	— ¼
149¾	120	25	Duke Power (4)	135¾	135¾	135¾	+ 3¾
29¾	20	200	Duplan Silk (1)	24¼	24¼	24¼	— ¼
19¾	9¼	4,900	Durant Motors	15¾	14¾	14¾	— ¾
1¼	1	500	Eaton Axle & Spr rts, w i	1	1	1	—
5	1¾	100	East Butte	4¾	4¾	4¾	— ¼
32	11¼	200	East States Power, B	31½	31½	31½	— ¼
111¾	107	300	Elec Bond & Share pf (6)	109¾	108½	109¾	+ ¼
73¾	53	23,800	Elec Bond & Share Sec (3)	133¾	129	132	— ¼
35¾	16	1,900	Elec House Utilities	35	35	35	— ¼
79¾	40¾	2,100	Elec Investors (b2-50)	72	71¾	71¾	— 1¾
24¾	13¾	300	Elec Pwr & Lt optional war	22¾	22¾	22¾	+ 1
106	101	200	Do 2d pf A (7)	101	101	101	— 2½
53	43	1,400	Elec Shovel Coal part pf (4)	53	53	53	— 1¾
105	99¼	100	Empire Gas & F cum pf (7)	100	100	100	—
33½	27¾	400	Empire Power Pow (60c)	33¾	33¾	33¾	+ ¼
7¾	2	200	Engineers Gold	4¼	4¼	4¼	— ¼
58¾	44	800	Evans (B S) Co (2½)	54¾	54½	54¾	— ¼
13¾	6¾	9,900	Evans Wallower Lead	12¾	10¾	11¼	— ¼
50c	2c	30,000	Do rights, cash	40c	10c	10c	—
6¾	1¾	100	Fageol Motor	4¾	4¾	4¾	—
165½	116	380	Fajardo Sugar (10)	122¾	122	122	— 2½
29¾	25½	800	Fairchild Aviation, A	26½	26	26	— ¾
10c	5c	20,000	Falcon Lead	8c	7c	7c	— 1c
500	230¼	50	Deere & Co (6)	489¾	483	483	— 9
24¾	6¼	75,800	De Forest Radio	8¾	8¼	8¾	— ¼
21	7¾	100	Derby Oil & Ref pf	13¾	13¾	13¾	— ¼
6c	3c	5,000	Divide Extension	4c	5c	4c	—
46¾	15¾	1,300	Doehler Die-Casting	37¾	36	37¾	+ ¾
144¾	104½	800	Dominion Stores (5)	144	142½	143	+ ¾
5¼	2¼	200	Dubilier Cond & Radio	4¾	4¾	4¾	— ¼
149¾	120	25	Duke Power (4)	135¾	135¾	135¾	+ 3¾
29¾	20	200	Duplan Silk (1)	24¼	24¼	24¼	— ¼
19¾	9¼	4,900	Durant Motors	15¾	14¾	14¾	— ¾
1¼	1	500	Eaton Axle & Spr rts, w i	1	1	1	—
5	1¾	100	East Butte	4¾	4¾	4¾	— ¼
32	11¼	200	East States Power, B	31½	31½	31½	— ¼
111¾	107	300	Elec Bond & Share pf (6)	109¾	108½	109¾	+ ¼
73¾	53	23,800	Elec Bond & Share Sec (3)	133¾	129	132	— ¼
35¾	16	1,900	Elec House Utilities	35	35	35	— ¼
79¾	40¾	2,100	Elec Investors (b2-50)	72	71¾	71¾	— 1¾
24¾	13¾	300	Elec Pwr & Lt optional war	22¾	22¾	22¾	+ 1
106	101	200	Do 2d pf A (7)	101	101	101	— 2½
53	43	1,400	Elec Shovel Coal part pf (4)	53	53	53	— 1¾
105	99¼	100	Empire Gas & F cum pf (7)	100	100	100	—
33½	27¾	400	Empire Power Pow (60c)	33¾	33¾	33¾	+ ¼
7¾	2	200	Engineers Gold	4¼	4¼	4¼	— ¼
58¾	44	800	Evans (B S) Co (2½)	54¾	54½	54¾	— ¼
13¾	6¾	9,900	Evans Wallower Lead	12¾	10¾	11¼	— ¼
50c	2c	30,000	Do rights, cash	40c	10c	10c	—
6¾	1¾	100	Fageol Motor	4¾	4¾	4¾	—
165½	116	380	Fajardo Sugar (10)	122¾	122	122	— 2½
29¾	25½	800	Fairchild Aviation, A	26½	26	26	— ¾
10c	5c	20,000	Falcon Lead	8c	7c	7c	— 1c
2¾	1¾	1,000	Fandango Corp	2¼	2¼	2¼	— ¼
47¾	30¾	900	Federal Water (4.50)	45¾	45¾	45¾	+ ¼
50½	27¾	100	Fedders Mfg, A (2)	45¾	45½	45¾	+ ¼
25¾	14	200	Federated Metals stfs (75c)	25	24¾	25	+ ¼
24	23	100	Federal Mogul	24	24	24	
52	33¾	200	Federal Screw	53	51½	51½	— ¼
11¾	2¼	3,900	Fisk Stock deb rts	6¾	6¾	6¾	+ ¼
80	52	1,000	Fiske's Sons	77½	75	76¾	— 1¾
128¾	105	100	Firemen's Fund Insur (5)	120	120	120	—
112	105	150	Firestone Tire & Rub pf (7)	107	107	107	+ ¼
62	44½	100	Follansbee Bros (12½)	59¾	57¾	58½	+ ¼
698	510	70	Ford Motor of Canada (15)	619	607	607	— 5
54	22	800	Forhan Co, A (1.80)	31¾	31¼	31¾	+ ¼
20¾	9	300	Foundation Foreign Shares	13	11¾	11¾	— ¾
33½	17¾	10,100	Fox Theatres, Class A	29	28¼	28¾	— ¼
7¾	1¾	800	Freed-Eisemann Radio	5	5	5	+ ¼
18¾	6¼	19,500	Freshman (Charles) Co	12¾	12	12¾	
90c	50c	21,600	Do rights	86c	51c	64c	— 6c
46	27½	100	Fulton Syphon (2)	46	46	46	
112	47¾	400	Galesburg Coulter Disc (14½)	100¾	100	100¾	— ¾
17	6¼	1,000	Gary & Forging, Inc, B	14¾	14¾	14¾	+ ¾
82	56¼	2,900	General Amer Investors	56¾	56¼	56¾	— ¼
17	6½	16,400	General Baking	9¾	9	9¼	+ ¼
86	72¾	1,600	Do pf (6)	76¾	75¾	76	— ¾
62¾	56¾	900	General Bronze	47¾	47	47¾	— ¼
25	8	1,200	General Cable warrants	23	22	22¾	— ¾
135	99¼	1,200	General Fireproof (7)	123	117	123	+ 7¾
41	20	200	General Laundry Mach (1.60)	27¼	27	27¼	— ¼
81½	64¾	17,200	General Mills (3)	80½	78¾	80	— ¾
27¾	16¾	900	General Public Service	23¾	23¼	23¾	— ¼
145	113	75	Do pf (7)	142¼	141	141	— 4
104¾	102	100	Georgia Power pf (6)	103¾	102¾	103¾	+ ¼
21¼	13	1,100	Gilbert (A C)	20¼	19¾	19¾	— ¼
44¾	30	1,300	Glasser Genh Refractor	39¼	39	39	— 2¼
164	143¾	800	Glen Alden Coal (10)	154	152	154	+ ¼
32¾	21	9,400	Gobel (Adolf)	30¾	29½	30¾	+ ¾
84¼	26½	200	Goldberg Stores	33	32½	33	—
17	6	1,200	Gold Seal Electric	14	13½	13¾	+ ¼
13¾	7	7,300	Golden Centre	13½	13½	13½	— ¼
35	12¾	58,500	Gotham Knitcher Machine	19¼	18¼	19¼	+ ¼
78¾	46	2,300	Gramaphone rets	68¾	66¾	67¾	+ ¾
41	27	2,100	Granite City Steel	40½	40	40	— 1
120	115¾	600	Gt Atl & Pac Tea pf (7)	116¾	116	116	— ¾
69¾	65	200	Ground Gripper stfs	65¾	65	65¾	— ¼
125	109¾	1,200	Guardian Investors	111	111	111¾	— 1¼
146¾	101½	5,900	Gulf Oil of Penn (15)	144	138½	143	+ 3¾
33¼	22	800	Hall Printing Co (1)	30¾	30	30¾	— ¼
17¾	8¾	1,700	Happiness Candy	13¾	13¾	13¾	— ¼
35¾	23	300	Hart Carter pf (8)	35¾	35¾	35¾	+ ¼
62	35½	19,100	Hart Parr Co	47¾	45	45¼	— 1¾
134½	122	75	De pf A (6½)	134½	132	135	—
30	6¾	2,900	Haseltine Corporation (1)	30	28½	30	—
18	12	800	Hecla Mining (60c)	17¾	17	17	— ¼
125	111½	600	Hercules Powder pf (7)	123	122	123	— ¼
13½	6¾	100	Hollinger Gold (60c)	8¾	7¾	8¾	— ¼
33	32½	100	Hormel (G) Co	33	32	33	+ ¼
40¼	14	200	Horn (A C) Co	38	38	38	—
65	53¾	300	Hoss & Hardart (12½)	57¾	57¾	57¾	+ ¼
52¼	46½	1,400	Household Finance pf	50	49¾	50	+ ¼
28¼	11¾	6,900	Houston Gulf Gas	19¾	18	19¾	+ ¾
21¾	16¼	4,900	Hudson Bay Min & S	18¾	18¼	18¾	— ¼
60	30¾	5,900	Humble (12)	67	62¾	66	— 1
114	99¾	100	Hupp Motor Car (4)	100	100	100	— ¼
6¼	1¾	1,800	Hydraulic Steel	3¼	3¼	3¼	—
73¾	54	300	Metropolitan Se to 800 Stk, B	57	57	57	— ¼
		800	Metropolitan Chain Stores	70	69¾	69¾	— ¼
		100	Mexican Ohio	3¼	3¼	3¼	—
106	100	4,000	Mexican Seaboard Oil	3¾	3¾	3¾	— ¼
58	50¾	100	Michigan Steel	55	55	55	+ ¼
108	103	200	Middle West Utilities (7)	109	109	109	+ 1¾
103¼	98	100	Do non part pf (6)	101	101	101	—
100	93	100	Midvale Company (3)	51	50¾	51	+ ¾
50¾	30	100	Miller & Hone (2)	42	41¾	41¾	— ¼
33	27½	200	Mock & Judson	27½	27½	27½	— ¼
53	29½	2,500	Mohawk Hudson Power	32	32	32	— ¼
10¾	6	100	De war	15¾	15¾	15¾	—
53	29½	50	De 2d pf (7)	107	107	107	—
67¾	61	200	Mond Nick (Am sh rts rec)	58¾	58	58¾	+ ¾
4¾	1¾	200	Monocacatai deb rts	4¾	4¾	4¾	— ¼
60	35½	100	Moore Drop Forging, A	60	60	60	+ ¼
25¾	19½	1,000	Mountain Producers (2.50)	23¾	23	23	— ¾
38¾

The New York Times is the newspaper of record for redemption and all financial notices.

REDEMPTION AND FINANCIAL NOTICES

The Times prints more financial advertising than any other publication in the world.

United Steel Works Corporation

(VEREINIGTE STAHLWERKE AKTIENGESELLSCHAFT)

25-Year 6½% Sinking Fund Mortgage Gold Bonds

Series A and Series C

To the holders of 25-Year 6½% Sinking Fund Mortgage Gold Bonds, Series A, issued under and secured by an Indenture dated as of June 1, 1926, between the above-named Company and The National City Bank of New York, American Trustee, and Darmstaedter und National-bank Kommanditgesellschaft auf Aktien, German Trustee.

To the Holders of 25-Year 6½% Sinking Fund Mortgage Gold Bonds, Series C, issued under and secured by the above-mentioned Indenture and a Supplemental Indenture dated as of June 1, 1928, between the above-named Company and said American and German Trustees.

NOTICE IS HEREBY GIVEN by the undersigned that, in accordance with Article V of said Indenture, the Fiscal Agent (Dillon, Read & Co.) of the undersigned under said Indenture has designated by lot for redemption on December 1, 1928, out of moneys to be paid to said Fiscal Agent before said date by the undersigned as and for a Sinking Fund, $300,000 principal amount of said 25-Year 6½% Sinking Fund Mortgage Gold Bonds, Series A, bearing the numbers listed below, viz.:

BONDS OF SERIES A

(Each number preceded by the distinguishing letter "M")

M	13	1176	3870	6430	8340	10572	12601	14446	16362	19186	21054	22038	25464	27706
	172	1250	3986	6458	8363	10684	12721	14447	16830	19317	21195	23123	25473	27741
	184	1590	4032	6568	8373	10827	12818	14537	16826	19338	21333	23144	25503	28099
	207	1619	4033	6730	8402	10850	13184	14859	17039	19746	21347	23218	25585	28560
	209	1667	4120	6850	8404	10889	13205	14874	17068	19767	21500	23393	25699	28561
	304	1681	4258	6855	8426	11273	13284	14778	17497	19778	21541	23407	26109	28586
	305	1830	4287	6970	8682	11319	13384	14984	17553	19843	21605	23488	26206	28664
	307	2111	4313	6989	8786	11450	13392	15053	17589	19868	21657	23532	26259	28736
	397	2152	4333	6999	9060	11646	13444	15065	17659	19910	21759	23689	26376	28905
	411	2153	4396	7005	9214	11693	13542	15175	17851	19929	21829	23840	26532	28927
	524	2200	4807	7076	9421	11699	13589	15360	17881	20022	21972	24041	26564	28956
	535	2241	4962	7104	9719	11925	13577	15450	17954	20056	22191	24094	26742	28978
	568	2892	5221	7161	9747	12023	13584	15568	18037	20139	22250	24312	26743	29207
	584	3064	5301	7167	9804	12185	13616	15588	18039	20149	22432	24337	26790	29214
	603	3207	5403	7202	9931	12404	13817	15685	18054	20365	22442	24372	26843	29357
	693	3251	5498	7209	9944	12436	14061	15733	18408	20428	22591	24460	26972	29335
	754	3665	5499	7742	10009	12439	14064	15810	18528	20471	22670	24545	26973	29602
	758	3742	5528	7784	10059	12440	14134	15930	18540	20598	22914	24597	27120	29747
	852	3762	5614	7836	10087	12447	14189	15998	18548	20653	22998	25070	27205	29749
	959	3767	5831	8042	10196	12492	14206	16108	18843	20664	23002	25210	27227	29771
	988	3801	6084	8148	10212	12497	14364	16130	19019	20880	23020	25217	27454	29958
	1136	3812	6427	8169	10419	12552								

NOTICE IS HEREBY FURTHER GIVEN by the undersigned that, in accordance with the provisions of Article II of said Supplemental Indenture, said Fiscal Agent of the undersigned under said Supplemental Indenture has designated by lot for redemption on December 1, 1928, out of moneys to be paid to said Fiscal Agent before said date by the undersigned as and for a Sinking Fund, $108,000 principal amount of said 25-Year 6½% Sinking Fund Mortgage Gold Bonds, Series C, bearing the numbers listed below, viz.:

BONDS OF SERIES C

(Each number preceded by the distinguishing letter "M")

M	43	640	1518	2115	2966	3384	3977	4995	5931	6658	8005	8562	9238	10270
	248	692	1540	2137	2989	3500	4395	5125	5945	6775	8138	8784	9247	10378
	365	737	1597	2310	3058	3650	4407	5177	5977	7200	8185	8830	9293	10285
	423	769	1711	2392	3139	3774	4497	5302	6161	7547	8208	8906	9851	10310
	438	890	1712	2717	3246	3846	4586	5298	6350	7607	8307	8935	9672	10590
	440	1046	1798	2732	3250	3852	4691	5523	6410	7636	8402	9153	9701	10692
	508	1259	1845	2789	3280	3961	4806	5622	6515	7771	8466	9232	9911	10743
	611	1443	2009	2911	3371	3968	4979	5804	6634	7947				

Said Bonds so designated for redemption are payable on December 1, 1928, at the principal office of Dillon, Read & Co., 28 Nassau Street, New York City, at one hundred per cent. (100%) of the principal amount thereof, plus accrued interest to December 1, 1928, upon surrender of said Bonds with all appurtenant coupons maturing on and after December 1, 1928, provided funds for the purpose shall be deposited by the undersigned with said Fiscal Agent before said date. At the option of the respective holders of said Bonds so designated for redemption, the principal amount thereof and interest thereon may likewise be collected in London, England, at the office of J. Henry Schroeder & Co. in Pounds Sterling at the buying rate in London for sight exchange on New York City on the day of presentation for collection.

The holder of any of said Bonds so designated for redemption, to which shall be attached at the time of redemption a valid unexercised Non-detachable Purchase Warrant for common stock of Vereinigte Stahlwerke Aktiengesellschaft, shall be entitled to receive, upon surrender of said Bond and Warrant to said Fiscal Agent, in addition to the redemption price for such Bond, a Detached Warrant in lieu of said Non-detachable Warrant.

On October 25, 1928 Bonds of Series A of the previous drawings, bearing the following designating numbers, had not been presented for payment:

M	136	8178	10300	18868	21242	23096	23249	24424	25388	26861	27400	28628	29134	29481
	1481	8946	14796	19332	21546	23162	23632	25361	25595	27132	27589	28991	29253	29981
	3521	9801	16806	20891	22819	23238	24209	25364	26816	27334	28627			

On October 25, 1928 Bonds of Series C of the previous drawings, bearing the following designating numbers, had not been presented for payment:

M	748	3478	4245	4493	4545	5653	6001	7645	10122	10155	10171	10183	10684	10694
	2156	3506	4345											

Vereinigte Stahlwerke A. G.

By **Dillon, Read & Co.**

FISCAL AGENT

Dated October 30, 1928.

To Holders of

British-American Tobacco Co., Ltd.

Ordinary Bearer Shares

The Guaranty Trust Company of New York, as one of the above company's London Bankers, is prepared to receive at its Main Office, 140 Broadway, New York, Coupons Nos. 125 and 126 and to obtain for holders thereof the Bonus Shares of Tobacco Securities Trust Co., Ltd. which accrue to them as of November 1, 1928. These shares will be issued in registered form only.

Furthermore, if the holders of British American Tobacco Company Ordinary Shares desire, they may receive Guaranty Trust Company American Depositary Receipts instead of the actual shares of the Tobacco Securities Trust Co., Ltd.

In order to avoid certain additional expenses, it is important that those who desire to avail themselves of these services deposit their coupons at our Main Office on or before Friday, November 16, 1928.

These services are offered as a convenience and protection to the shareholders. A fee, based on the amount of holdings, in addition to actual incidental expenses, such as postage and insurance, incurred by our New York and London Offices, will be charged.

The facilities of our New York and London Offices afford to share holders a complete service in availing themselves of their bonus benefits.

Guaranty Trust Company of New York

140 Broadway, New York

The Wayne Pump Company

Twenty-Year 6% Sinking Fund Gold Debenture Bonds

Due June 1, 1948

Definitive Coupon Bonds are now ready for delivery. They will be exchanged for Temporary Bonds upon surrender for exchange of Temporary Bonds at the principal office of the Trustee, Interstate Trust Company, Trust Department, 59 Liberty Street, New York City. Temporary Bonds should be surrendered without the accompanying warrants. To insure prompt interest payment, Temporary Bonds should be so surrendered on or before December 1, 1928.

SHIELDS & COMPANY

OFFERING OF

$2,015,000

SERIES G

HUDSON RIVER REGULATING DISTRICT

CONSTRUCTION OF THE SACANDAGA RESERVOIR

4½ PER CENT BONDS

Sealed proposals will be received at the office of the State Comptroller, No. 25 State Street, Albany, New York, until 11 a.m., Eastern Standard Time, Thursday, November 29, 1928, for all or any part of $2,015,000 Hudson River Regulating District Bonds for the Construction of the Sacandaga Reservoir. The Bonds are dated July 1, 1928, bear interest payable semi-annually on January 1st and July 1st, and are coupon Bonds with privilege of registration as to principal. The Bonds will bear interest at the rate of four and one-half per centum (4½%) per annum and both principal and interest are payable in gold coin of the United States of America of the present standard of weight and fineness at the New York State National Bank in the City of Albany, New York, or will be paid at the Guaranty Trust Company, New York. These Bonds are issued by the Board of Hudson River Regulating District pursuant to the provisions of the Conservation Law of the State of New York, for the construction of the Sacandaga Reservoir by the Counties of Saratoga, Fulton and Hamilton and mature serially sixty-five $1,000 Bonds on July 1st in each of the years, 1933-1965, inclusive. Definitive bonds will be delivered on or about December 1, 1928 and to interim certificates will be issued. The Bonds cannot be sold at less than par and accrued interest from July 1, 1928, to the date of delivery of the bonds.

These Bonds are part of a total authorized issue of $9,000,000 to be issued in two or more lots as may be required. These bonds are a charge upon and shall be payable, principal and interest, from the Bond Fund of the Hudson River Regulating District, and payment thereof, is secured by an assessment levied against the public corporations and parcels of real estate benefited by the improvement, such assessment being payable in 40 annual installments, of which installments three have been paid.

These bonds are exempt from taxation and are legal investments for savings banks and trust funds.

These bonds shall not be construed in any event as bonds or indebtedness of the State, and the State shall not be obligated to pay the principal or interest therefor.

Each bid should be enclosed in a sealed envelope marked "Proposal for Bonds," and must be accompanied by a certified check upon an incorporated bank or trust company, for two per centum (2%) of the face value of the bonds bid for, payable to the order of Comptroller of the State of New York, for security for the performance of such bid and as liquidated damages in case the successful bidder fails to take up and pay for the bonds. No interest will be allowed upon the good faith check of the successful bidder.

Legal opinion of Thomson, Wood & Hoffman, attorneys, 120 Broadway, New York City, on the validity of the bonds will be furnished.

The right is reserved to reject any or all bids.

MORRIS S. TREMAINE,
State Comptroller.

Dated November 8, 1928, at Albany, New York.

The Quebec Railway, Light, Heat & Power Company, Limited.

NOTICE OF REDEMPTION.

To the Holders of the Five Per Cent. Consolidated Gold Bonds of The Quebec Railway, Light, Heat & Power Company, Limited, dated the 15th December, 1909.

NOTICE IS HEREBY GIVEN that pursuant to the terms of a Trust Deed of Hypothec & Pledge from The Quebec Railway, Light, Heat & Power Company, Limited, to Montreal Trust Company, Trustee, dated December 15th, 1909, securing the above-mentioned Bonds, The Quebec Railway, Light, Heat & Power Company, Limited, will redeem all of its outstanding Five Per Cent. Consolidated Gold Bonds (which would, according to their terms, mature and become payable on December 1st, 1939) on the 1st December, 1928, at One Hundred and Five Per Centum (105%) of the principal amount thereof, together with accrued interest on such principal amount to the said 1st day of December, 1928, at the office of the Montreal Trust Company in the City of Montreal, Canada, or at the Bank of Scotland in London, England, and Bondholders are required to present their Bonds with all unmatured coupons pertaining thereto for redemption at one of the said offices on the said date.

In the case such Bonds are not presented for redemption on the 1st of December, 1928, all interest on said Bonds shall cease from and after the said date.

DATED at Quebec this ninth day of February 1928.

NOTICE OF REDEMPTION.

FORT DODGE, DES MOINES & SOUTHERN RAILROAD COMPANY

10-Year Debenture Gold Bonds, Series A, 6%, due June 1, 1932.

Notice is hereby given that in pursuance of Article Third of the Debenture Trust Agreement from the Fort Dodge, Des Moines & Southern Railroad Company to The Bankers Trust Company, Trustee, dated June 1, 1922, $15,000 face value of the above described bonds Nos.

M 93	M 146	M 198	M 281	M 402	M 490	D 42	
M 58	M 104	M 201	M 240	M 428	D 62		

have been drawn for redemption out of moneys held in the Sinking Fund by The Bankers Trust Company, Trustee, and there will be paid upon each of the said bonds, at the principal office of The New York Trust Company, No. 100 Broadway, Borough of Manhattan, New York City, the principal thereof and the premium together, amounting to 105% of the principal amount thereof with accrued interest to December 1, 1928, after which date interest on the Debentures so drawn will cease.

THE NEW YORK TRUST COMPANY,
Trustee.

By A. C. DOWNING, Secretary.

Dated, New York, November 8, 1928.

The Schiff Company

Notice of Partial Redemption of 7% Cumulative Convertible Preferred Stock. To the Holders of the Shares of 7% Cumulative Convertible Preferred Stock of The Schiff Company Hereinafter More Fully Described.

In accordance with the provisions of Article 2, paragraph (c) of the Amendment to the Articles of The Schiff Company and pursuant to resolution duly adopted by its Board of Directors, The Schiff Company has called and does hereby call for redemption, and will redeem on December 15th, 1928, at the Corporate Trust Department of Bank of the Manhattan Company, 40 Wall Street, New York City, the shares of 7% Cumulative Convertible Preferred Stock of The Schiff Company represented by the certificates listed below, to the number of shares specified as to such certificates at $110.00 per share, plus $1.75 per share accrued and unpaid dividends to said date. The certificates representing the shares to be so redeemed, duly endorsed for transfer, must be presented for payment at the Corporate Trust Department of Bank of the Manhattan Company, 40 Wall Street, New York City, on or at any time after December 15, 1928.

Certificate No.	No. of Shares Redeemed	Certificate No.	No. of Shares Redeemed
B1497	10	B1444	5
B1218	10	B1150	10
B1185	10	B1167	10
B1067	5	B1461	10
B 93	10	B1150	5
B1043	10	B1817	5
B1580	3	B1652	10
B1610	10	B1075	10
B1430	10	B1679	10
B1220	10	B1852	4
B 70	4	B1178	10
B1045	10	B1048	10
B1414	10	B1478	
B1673	10	B1817	10
B1406	10	B1041	5
B1146	10	B1115	10
B1641	5	B1595	5
B1639	10	B1035	10
B1008	10	B1458	10
B1013	10	B1014	10
B1613	10	B1018	10
B1132	10	B1016	10
B1220	10	B1524	10
B1242	10	B1838	10
B1175	10	B1877	10
B1437	10	B1874	10
B1130	10	B1003	10
B1005	5	B1419	10
B1581	10	B1299	10
B1673	10	B1273	10
B1143	10	B1276	10
B1144	10	B1279	10
B1670	2	B1494	10
B1517	5	B1682	10

The Schiff Company,

By Robert W. Schiff,

Treasurer

New York City, N. Y., November 14, 1928

Office of
THE UNION TRUST COMPANY
OF PITTSBURGH, TRUSTEE.
Pittsburgh, Pa., November 12th, 1928.
Notice to Holders of
NEW YORK SHIPBUILDING CORPORATION
First Mortgage Thirty-Year Five Per Cent. Sinking Fund Gold Bonds.
Dated November 1, 1916.
Due November 1, 1946.

Pursuant to Section 1 of Article Four of the Mortgage of the New York Shipbuilding Corporation to The Union Trust Company of Pittsburgh, Trustee, dated November 1, 1916, securing its First Mortgage Thirty-Year Five Per Cent. Sinking Fund Gold Bonds, the undersigned Trustee hereby gives notice that the bonds of such issue will be purchased by the Trustee for the Sinking Fund provided in said mortgage, to an amount sufficient to exhaust One Hundred Eighty-Eight Thousand Three Hundred Sixty-Nine Dollars 43/100 ($188,369.43), being the moneys now held by it in such Sinking Fund. The Trustee hereby invites from the bondholders offers for the sale to it on November 26, 1928, of such bonds, as provided in said mortgage, such offers shall in each case be for all or any part of the bonds so offered. The lowest offers to the aggregate amount not exceeding an amount sufficient as nearly as may be to exhaust such moneys now held in the Sinking Fund will be accepted, provided that the price or prices accepted will in no event exceed, in addition to accrued interest, one hundred two and one-half per centum (102½%).

As soon as may be on or after November 19th, 1928, the undersigned Trustee will notify bondholders whose offers are accepted, so that delivery of the bonds covered by such acceptances may be made to the Trustee at its office in Pittsburgh, Pennsylvania, on November 26th, 1928.

All offers must be in writing, be enclosed in sealed envelopes, state the number or numbers of the bonds offered, and name the price or prices at which the same are offered.

All offers must be received at the office of the Trustee on or before noon of November 19th, 1928.

THE UNION TRUST COMPANY OF PITTSBURGH, Trustee.

The Commercial National Bank and Trust Company of New York

No. 13230

TREASURY DEPARTMENT
OFFICE OF COMPTROLLER OF THE CURRENCY

Washington, D. C., November 2, 1928.

WHEREAS, by satisfactory evidence presented to the undersigned, it has been made to appear that "THE COMMERCIAL NATIONAL BANK AND TRUST COMPANY OF NEW YORK" in the Borough of Manhattan, City of New York, in the County of New York and State of New York, complied with all the provisions of the Statutes of the United States, required to be complied with before an association shall be authorized to commence the business of Banking;

NOW, THEREFORE, I, E. W. STEARNS, Acting Comptroller of the Currency, do hereby certify that "THE COMMERCIAL NATIONAL BANK AND TRUST COMPANY OF NEW YORK" in the Borough of Manhattan, City of New York, in the County of New York and State of New York, is authorized to commence the business of Banking as provided in Section Fifty one hundred and sixty nine of the Revised Statutes of the United States.

IN TESTIMONY WHEREOF witness my hand and seal of office this second day of November, 1928.

(SEAL)

E. W. STEARNS,
Acting Comptroller of the Currency.

To the Holders of First and Refunding Mortgage 6% 25-Year Sinking Fund Gold Bonds of the

Mutual Light & Water Company

Due January 1, 1948

The undersigned, Trustee under the mortgage dated January 1, 1923, of the above-described bonds, holds in the Sinking Fund applicable to the purchase of bonds of said issue on November 15th, 1928, provided such purchase can be made advantageously, the sum of Two Thousand Seven Hundred Sixty-eight Dollars and Eighty-seven Cents ($2,768.87).

Sealed offers of said bonds should be sent to the office of the undersigned, Corporate Trust Division, 60 Broadway, New York City, on or before November 15th, 1928 at twelve o'clock noon. Bonds accepted must be delivered on November 21st, 1928, or security furnished that day, if required, that delivery will be made within five days thereafter. The right is reserved to reject any and all offers.

AMERICAN EXCHANGE IRVING TRUST COMPANY, Trustee.

By F. E. ALLEN, Vice-President.

New York, October 26th, 1928.

NEVADA CONSOLIDATED COPPER COMPANY

NOTICE OF REDEMPTION OF DEBENTURES

NOTICE IS HEREBY GIVEN by the above-named Company of its election to redeem on DECEMBER 31, 1928, all of its outstanding Fifteen-Year 5% Debentures, dated July 1, 1926. Payment will be made upon surrender of said debentures on or after said redemption date, at the office of Hayden, Stone & Co., 25 Broad Street, Borough of Manhattan, The City of New York, at face value of said Debentures, plus interest accrued and unpaid to and including December 31, 1928, after which last named date no interest shall accrue or be payable on any of said Debentures.

Said Debentures must be duly endorsed and signatures guaranteed by a Stock Exchange firm, bank or trust company.

By order of the Board of Directors,

C. V. JENKINS,
Treasurer

Dated, New York, October 22, 1928.

State of Rio Grande do Sul

(United States of Brazil)

6% External Sinking Fund Gold Bonds of 1928

Dated June 1, 1928 **Due June 1, 1968**

NOTICE IS HEREBY GIVEN that Definitive Bonds of this issue will be ready for delivery on and after Wednesday, November 14, 1928, at the office of White, Weld & Co., 14 Wall Street, New York City, in exchange for and upon surrender of the outstanding Temporary Bonds.

WHITE, WELD & CO.
Fiscal Agents for the Loan

November 14, 1928.

To the holders of

KINGDOM OF BELGIUM

External Loan Thirty-Year Sinking Fund 6% Gold Bonds Due January 1, 1955
Issued under Contract dated December 16, 1924.

Notice is hereby given that pursuant to the above-mentioned Contract of the Kingdom of Belgium, the undersigned, Sinking Fund Administrators under the said Contract, have drawn by lot for redemption and payment as of January 1, 1929, at the principal amount thereof, out of the moneys now in the Sinking Fund and moneys to be paid into the Sinking Fund on or before said date, $1,521,800. principal amount of the above-entitled External Loan Thirty-Year Sinking Fund 6% Gold Bonds outstanding under said Contract, bearing the following distinctive numbers, to wit:

BONDS AT $1,000. EACH

bearing the distinguishing letter M

000004	002879	005486	008897	011788	014858	018870	021852	024779	028039	030431	032888	035810	038264
000008	002882	005488	008898	011826	014888	018884	021859	024804	028042	030476	032918	035810	038329
000113	002886	005606	008777	011894	014901	018750	021851	024898	028015	029497	032915	035415	038048
000122	002888	005854	008787	011874	015094	018751	021881	024876	028070	029524	032463	035491	038189
000139	002918	005897	008811	011916	015097	018766	021888	024885	028081	029588	032467	035431	038157
000160	002920	005897	008916	011988	015195	018780	021878	024886	028088	029725	032467	035499	038189
000198	002947	005877	008924	011997	015169	018828	021888	024898	027012	029778	032542	035500	038344
000170	002912	005887	009018	012008	015257	018883	022055	024882	027125	029891	032511	035606	038344
000187	003118	005750	009018	012088	015257	018883	022055	024882	027125	029891	032511	035606	038383
000201	003140	006757	009028	012083	015298	018908	022058	024885	027128	029812	032626	035744	038424
000204	003141	006787	009032	012088	015267	018924	022094	024898	027174	029813	032699	035811	038488
000218	003168	006806	009037	012087	015288	018928	022098	024898	027210	029831	032687	035811	038488
000219	003224	006814	009041	012088	015294	018928	022098	024898	027210	029831	032687	035853	038488
000229	003227	006868	009068	012100	015418	019027	022098	024888	027243	029838	032687	035851	038511
000600	003823	006888	009100	012182	015469	019099	022108	024889	027249	029888	032687	035872	038560
000408	003838	006943	009112	012178	015442	019100	022122	024887	027268	029912	032700	035888	038577
000412	003408	006903	009161	012228	015456	019181	022185	024728	027307	029918	032708	035917	038709
000435	003434	006910	009184	012288	015460	019215	022131	024741	027319	029934	032736	035919	038718
000437	003480	006922	009221	012348	015468	019228	022144	024783	027327	029939	032740	035925	038719
000447	003481	006926	009254	012348	015468	019228	022144	024783	027327	029939	032740	035925	038719
000449	003487	006963	009264	012348	015468	019228	022144	024783	027327	029939	032740	035925	038719
000640	003867	006986	009266	012368	015566	019458	022158	024771	027390	030059	032819	036077	038773
000611	003906	006996	009274	012374	015681	019586	022188	024846	027488	030041	032857	036080	038803
000780	003868	006988	009286	012378	015437	019576	022178	024888	027446	030072	032859	036112	038810
000771	003887	006996	009287	012381	015641	019639	022190	024875	027488	030084	032868	036131	038841
000772	003813	006951	009318	012382	015700	019688	022197	024884	027878	030114	032872	036207	038906
000775	003829	006191	009321	012383	015760	019708	022208	024848	027878	030114	032872	036207	038906
000781	003822	007111	009488	012601	015819	019721	022208	024878	027908	030131	032882	036236	039026
000782	003828	006121	009614	012488	015828	019750	022214	025039	027618	030142	032889	036248	039048
000791	003888	006948	009688	012488	015888	019787	022288	025048	027687	030209	032940	036258	039121
000792	004088	006268	009948	012448	015898	019798	022402	029071	027653	030277	032971	036272	039141
000798	004108	006272	009798	012888	015898	019797	022413	025101	027688	030277	032971	036272	039141
000814	004118	006279	011548	014472	018297	019787	022250	025129	027851	030280	033037	036317	039214
000816	004148	006418	009887	012862	016017	019915	022481	025182	027884	030347	033057	036387	039289
000844	004211	006462	009871	012916	016062	019921	022481	025207	027707	030428	033047	036841	039235
000851	004217	006427	009878	012868	016101	019447	022484	025218	027727	030451	033082	036848	039241
000888	004218	006428	009887	012887	016111	019950	022488	025218	027748	030472	033044	036415	039242
000889	004221	006429	009887	012700	016112	019970	022502	025268	027788	030501	033047	036441	039243
000892	004228	006437	009888	012710	016118	019981	022510	025268	027788	030501	033047	036441	039243
000894	004228	006437	009888	012710	016118	019981	022510	025268	027788	030501	033047	036441	039243
000898	004218	006478	009888	012728	016148	020064	022728	025288	027788	030812	033044	036538	039288
001028	004328	006487	010101	012761	016184	020088	022778	025451	027828	030848	033828	036872	039288
001068	004388	006898	010190	012828	016172	020128	022780	025498	027848	030788	033276	036877	039114
001101	004428	006898	010220	012881	016213	020198	022820	025498	027818	030788	033276	036877	039114
001108	004428	006898	010220	012881	016213	020198	022820	025498	027818	030788	033276	036877	039114
001108	004428	006898	010220	012881	016213	020198	022820	025498	027818	030788	033276	036877	039114
001168	004474	006708	010468	012801	016284	020171	022824	025498	027818	030788	033276	036877	039114
001168	004474	006708	010468	012801	016284	020171	022824	025498	027818	030788	033276	036877	039114
001168	004474	006708	010468	012801	016284	020171	022824	025498	027818	030788	033276	036877	039114
001168	004474	006708	010468	012801	016284	020171	022824	025498	027818	030788	033276	036877	039114
001181	004499	006727	010460	012868	016279	020189	022888	025518	027888	030848	033347	036888	039148
001191	004888	006861	010447	012868	016288	020227	022881	025548	027887	030881	033400	036821	039148
001288	004888	006888	010448	012880	016418	020237	022884	025778	027888	030888	033401	036888	039148
001228	004818	006888	010472	012881	016428	020238	022888	025778	027888	030888	033401	036888	039148
001444	004888	006888	010488	013881	016488	020238	022888	025778	027888	030888	033401	036888	039148
001448	004888	006888	010578	013184	016478	020488	022888	025888	027888	030888	033401	036888	039148
001468	004877	006918	010918	013878	016718	020888	022888	025727	028147	031017	033858	037034	039585
001517	004888	007028	010418	013888	016748	020888	022888	025778	028188	031027	033858	037034	039585
001529	004887	007188	010828	013888	016784	020888	022888	025778	028188	031027	033858	037034	039585
001547	004718	007228	010828	013888	016718	020888	022888	025778	028188	031027	033858	037034	039585
001562	004888	007228	010888	013881	016887	020888	022888	025812	028248	031312	033878	037068	039778
001748	004748	007287	010884	013428	016882	020708	023147	025834	028247	031381	033708	037111	039802
001800	004828	007288	010897	013451	016884	020718	023188	025888	028288	031588	033784	037181	039894
001888	004871	007319	010787	013478	016907	020719	023157	025888	028318	031607	033788	037134	039897
001922	004811	007428	010801	013488	016917	020784	023188	025878	028378	031678	033848	037188	040011
001928	005018	007467	010888	013488	016884	020778	023218	025888	028388	031688	033888	037184	040084
001948	005018	007467	010888	013488	016884	020778	023218	025888	028388	031688	033888	037184	040084
001967	005058	007848	010847	013888	017148	020848	023217	026011	028438	031785	033891	037211	040178
001967	005067	007800	010854	013807	017198	020864	023270	026025	028448	031767	033942	037218	040210
001988	005081	007812	010857	013887	017191	020908	023287	026028	028481	031773	033982	037219	040211
001988	005082	007818	010861	013888	017288	021111	023288	026068	028448	031784	033988	037228	040218
001899	005088	007880	010874	013747	017288	021188	023448	026088	028488	031818	034018	037284	040304
002017	005088	007888	010887	013778	017288	021188	023448	026088	028488	031818	034018	037284	040304
002087	005097	007888	010888	013778	017888	021180

WHEAT PRICES RISE ON ARGENTINE DATA

Weather Conditions Influence Market and Close Is at Net Gains.

LIVERPOOL DROPS SLIGHTLY

Corn Keeps Firm Tone, With March and May at a New High—Other Grains Gain.

Special to The New York Times.

CHICAGO, Nov. 13.—Wheat values were on the upgrade today with unfavorable weather conditions for the new crop in Argentina the dominating influence. There also was evening up for the Canadian Government report due after the close. Shorts covered rather freely and there was also a good class of commission house buying. Profit-taking checked the bulge with the close at net gains of ⅞ to ⅞ cents.

Late cables from Argentina reported a terrific cyclone in Southern Cordoba extending as far as Rosario with heavy hail and it is feared that extensive damage has been done to the crop as harvest was in progress. The persistent press reports regarding famine in parts of Russia were also a factor in the market and the general run of commission house comment was more friendly to the buying side.

A decrease of 323,000 bushels in the domestic visible supply attracted considerable attention as expectations had been for a good increase. Total supplies are 133,921,000 bushels compared with 134,244,000 bushels the previous week, and 90,783,000 bushels last year.

Winnipeg showed a strong undertone and closed ⅞ to ⅞ cent higher while Liverpool was ⅝ to ⅝ pence lower as compared with Saturday. Export sales of 400,000 to 500,000 bushels were reported in all positions, including a cargo of hard Winter. A decidedly bullish construction was placed on the Canadian Government report received long after the close showing 501,000,000 bushels of all wheat, or 49,000,000 bushels less than the September figures.

Primary arrivals today, 2,332,000 bushels; week ago, holiday; last year, 1,367,000 bushels. Shipments 1,049,000 bushels; last year, 1,438,000 bushels.

Corn was strong throughout the day and while the market was called upon to absorb heavy profit-taking and sales against the finish was ½ to ⅝ cent higher, with March and May at a new high on the crop. Limited country offerings to arrive and fears that unsettled weather would curtail the movement and result in a scramble on the part of exporters for the receipts were factors in bringing in buying.

The seaboard outbid Chicago down-State and at the present time farmers seem to be more interested in completing husking than in selling the cash grain. The visible supply increased 1,004,000 bushels for the week, and the total is now 3,034,000 bushels, against 2,030,000 bushels a week ago and 22,440,000 bushels last year. Local spot basis was ½ to 2 cents lower.

Primary arrivals today were 1,345,000 bushels; last year, 554,000. Shipments were 887,000 bushels; last year, 544,000.

Oats finished ⅝ to ⅝ cent higher, with houses with Eastern and Northwestern connections on the buying side. There was buying of December and selling of May to change over hedges at 1 cent difference. Rye was slow but gained ¼ to ⅝ cent in sympathy with wheat.

Prices for the principal grains were as follows:

Chicago.

WHEAT.

	Open.	High.	Low.	Close.	Close.	Prev. Year.
Dec.	1.14	1.15½	1.13⅜	1.14⅝	1.14¼	1.28⅝
March	1.19⅛	1.20½	1.19	1.19⅞	1.19¼	1.31⅝
May	1.22	1.23½	1.21⅞	1.22⅜	1.22	1.34⅜

CORN.

Dec.	.83⅞	.85¼	.83⅝	.84⅞	.84¼	.85⅝
March	.86⅝	.87½	.86⅛	.87¼	.86⅜	.89⅝
May	.89	.90⅛	.88⅝	.89⅝	.89	.92⅝

OATS.

Dec.	.44⅛	.45¼	.44½	.45¼	.44⅛	.49
March	.43	.43¾	.44⅜	.44⅞	.45	.51
May	.45¾	.46⅛	.45½	.46¼	.45¼	.51⅝

RYE.

Dec.	1.00¾	1.01¾	1.00⅝	1.01	1.00⅝	1.06⅝
March	1.04¾	1.05¾	1.04¾	1.05¼	1.05	1.08⅝
May	1.06¼	1.07	1.06¼	1.06¾	1.06⅝	1.09⅝

PROVISIONS.

Lard—

Nov.	11.70	11.72	11.67	11.72	11.52	12.22
Dec.	11.62	11.77	11.62	11.77	11.60	12.22
Jan.	11.92	12.02	11.92	12.02	12.07	12.52
Mar.	12.20	12.37	12.20	12.37	12.22	12.62
May	12.40	12.50	12.40	12.50	12.42	12.82

Minneapolis.

WHEAT.

Dec.	1.09¾	1.10⅝	1.09¼	1.10⅜	1.09⅜	1.25
May	1.16	1.17¼	1.16	1.17	1.16¼	1.30¾

Winnipeg.

WHEAT.

Nov.	1.18¾	1.19¼	1.18½	1.19	1.18¼	1.33⅝
Dec.	1.17⅝	1.18⅜	1.17½	1.18½	1.17⅜	1.30⅝
May	1.23¾	1.24⅜	1.23¾	1.24¾	1.23⅝	1.35⅝
July	1.25½	1.26½	1.25⅝	1.26⅛	1.25½	1.35⅝

OATS.

Nov.	.52¼	.53⅜	.52¼	.53⅛	.52¾	.60¼
Dec.	.50¾	.51⅜	.50¾	.51⅝	.50⅞	.56⅞
May	.54⅞	.55⅝	.54⅜	.55¼	.54⅝	.58⅝
July	.53⅞	.54½	.53⅞	.54½	.53¾	.57⅛

Cash prices follow:

Chicago—Wheat No. 2 hard, $1.17¾@1.18¼; No. 3 hard, $1.14. Corn, No. 3 yellow, 84½c@85; No. 3 mixed, 83c@83¾. Oats, No. 3 white, 41½c@44½; No. 4 white, 40c@42.

Minneapolis—Wheat, No. 1 Northern, $1.10⅝@1.12⅝; Saturday, $1.09⅝@1.11⅝.

Kansas City—Wheat, No. 2 hard, $1.10½@1.31; Saturday, $1.09@1.30.

FIRE RUINS MOSCOW INN.

Smoke Routs Tenants From Sleep in 44th Street Building.

The Moscow Inn, on the second floor at 161 West Forty-fourth Street, was virtually destroyed by fire yesterday morning and heavy water damage was suffered by the La Regina Gown Shop on the street floor under the restaurant. About ten persons living in the adjoining building at 159 West Forty-fourth Street were forced from their homes by smoke.

A passerby reported the fire to Patrolman Paladino of the West Forty-seventh Street station, who turned in an alarm. Firemen found the restaurant floor ablaze and the part of the third floor, occupied by the Film Players' Club, Inc., also on fire. After a half hour's work the fire was confined to the second and third floors.

Tenants who had been forced from the building at 159 were able to return after the smoke had drifted away.

Williams Freshmen Win Rope Pull.

Special to The New York Times.

WILLIAMSTOWN, Mass., Nov. 13.—Williams freshmen proudly smoked in the streets today, bareheaded and in knickers, in opposition to college tradition after defeating the sophomores in the annual rope pull. Twice they dragged them through the dark waters of the Green River. Crowning their victory, the freshmen then overcame the sophomores at the defense of the bridge in town.

Tarrytown's Bookless Library Now Gets $50,000 to Fill It

Special to The New York Times.

TARRYTOWN, N. Y., Nov. 13.—Tarrytown's bookless library is to have books. Months ago Worcester R. Warner, President of the Warner-Swasey Optical Company of Cleveland, gave the municipality a building costing $200,000, but when the municipality attempted to move the books to the library the Young Men's Lyceum, a local athletic club, asserted its claim to the books and demanded that the municipality build a clubhouse in the rear of the new building.

It was further found that the lyceum exclusively controlled the endowment fund left to purchase books by the late Benson Ferris, amounting to $5,000 annually. Since Sept. 1 Tarrytown has had the library but no books. Today Mr. Warner announced a gift of $50,000 to purchase books and endow the library.

WOOL PAGEANT TO BE GIVEN.

Institute to Hold Show at Armory of Styles and Processes.

A Wool Industries Pageant will be held during the week of Feb. 25, 1929, at the Seventy-first Regiment Armory under the auspices of the Wool Institute, Inc., it was announced yesterday by President A. D. Whiteside. The pageant, which will cost over $100,000, will be the largest of its kind ever attempted, Mr. Whiteside said. Invitations will be issued to over 5,000 manufacturers of woolen and worsted garments throughout the country to visit this city during the week of the pageant.

During the pageant displays of woolen and worsted apparel from the eighteenth century to the present day will be made by 200 manikins, who will perform on a specially constructed revolving stage. The plans also call for leading American and European fashion authorities to speak daily on the latest style trends. The talks will be broadcast. One of the numerous educational exhibits will show the shearing of wool of live sheep and the various processes through which the wool goes until it is made into the finished garment.

The committee in charge of the pageant is headed by Alexander Walker of Strong, Hewat & Co. The other members are G. A. Adam, Parker, Wilder & Co.; Henry Bahnsen, C. Bahnsen & Co.; Raymond S. Bartlett, American Woolen Company; Lewis A. Hird, Samuel Hird & Sons; Howard R. Merrill, Pacific Mills; Allen R. Mitchell Jr., Shackamaxon Mills; D. D. Mitchell, Faulkner & Colony Company; F. K. Nixon, the Worumbo Company; Horace Stevens, J. P. Stevens Company; Max W. Stoehr, Botany Worsted Mills; F. W. Tidr .r, Deering, Milliken Company; A. D. Whiteside, the Wool Institute, Inc., and Charles Wendell.

VAUCLAIN ON EXPORT TRADE

Says South America Is Good Field, but Needs Credit.

An encouraging picture of the South American market for American manufactures was painted by Samuel Vauclain, President of the Baldwin Locomotive Company, in a speech before a luncheon meeting of export managers at the Hotel Pennsylvania yesterday afternoon.

Mr. Vauclain has recently returned from a trip through Argentina, Brazil, Chile and Peru. He said that he found excellent trade prospects in all the countries he visited, but added that it was usually necessary to extend credit. His company, he said, had been extending credit in South American business since 1863 and had never lost a dollar. The South Americans, he maintained, were using borrowed capital for productive purposes, and when American manufacturers permitted the markets there to be captured by other nations because of a refusal to extend credit they were losing sound business opportunities.

A. M. Hamilton of the American Locomotive Works presided at the luncheon.

SPAIN PREPARES NEW TARIFF

Hopes for Trade Treaties With America and Other Countries.

Special Cable to THE NEW YORK TIMES.

MADRID, Nov. 13.—The commission of technical experts appointed by the Government to prepare a new tariff schedule has been ordered to finish the task by Dec. 1. The Government desires a month for consideration of the commission's recommendations before making the new tariffs effective with the beginning of the new year.

Special diplomatic commissions are now engaged in drawing up commercial treaties which Spain hopes to negotiate with the United States, England, France, Italy, Germany and Switzerland. These countries will become favored nations under application of the new tariff scale.

Increased duties which it is known the experts' commission will recommend affect livestock, coal, coke, charcoal, pianos and typewriters. The assessment on automobiles is not to be raised, but the Spanish Government will be urged to buy only home manufactured cars for official use. Financial aid to Spain's automobile industry will be recommended.

ADMITS KILLING BROTHER.

Painter Calls Shooting Accidental—Victim Had Refused Loan.

Samuel Goldenberg, 53 years old, a painter, of 9 Lafayette Street, pleaded guilty in General Sessions yesterday to murder in the second degree for the shooting of his brother, Dr. Herman Goldenberg, in the latter's dental office at 1,482 Broadway on Aug. 20 last. He was remanded to prison for sentence on Nov. 20 by Judge Max S. Levine.

Goldenberg asserted he shot his brother accidentally and had really intended to shoot himself after his brother had refused to lend him $50. The dentist said, after he had been shot, that his brother had shot him and then had struck him on the head with the pistol.

Frank R. Galgano, Goldenberg's attorney, told Judge Levine that his client, a native of Rumania, had served in the war with Les Diables Bleus of the French army and, after his discharge, had been a nomad. He lived at the Jewish Sheltering Home on Lafayette Street before the shooting.

Hardware Trade Continues Good.

The general activity noted in the hardware trade last week is continuing and showing signs of increasing, according to Hardware Age. Coupled with the natural demand that is developing for Christmas merchandise, there is an increasing call for seasonal and staple lines.

TRADE PROSPECTS AID COTTON PRICES

Futures Gain 8 to 11 Points Net—Transactions in Spot Increase in South.

CENSUS REPORT DUE TODAY

Greater Consumption Expected to Be Shown for October—Port Receipts Decline.

A further slight advance occurred in prices on the Cotton Exchange yesterday, representing an improvement of about 90 points from the low levels of last week, with a gain of 8 to 11 points shown on the day. A more optimistic feeling in dry goods circles and the prospect of liberal domestic consumption figures for October in today's census report encouraged buying in both commission house and professional quarters. An improved demand for spot cotton was reflected in increased transactions at Southern ports, with sales of 65,000 bales, compared with 25,000 a year ago. Trade calling based on December prior to first notice day on Nov. 26 continued to be a feature of the market, contracts being supplied by liquidation of the outstanding long interest in the near delivery.

A resumption of business at many Southern markets following Monday's holiday brought hedging orders to New York soon after the opening of the market here. An initial gain on mill price-fixing in December and buying orders in later months gave way to a decline below previous closing levels. A widening of the spread between December here and in New Orleans, in which quotations on the Southern Exchange touched 18¾ cents, developed pressure for a time, but the setback attracted outside as well as mill orders and a gain of $1 a bale resulted. A falling off in part receipts to 36,000 bales under the first three days of last week reflected a slowing down in the marketing movement south.

Execution of a buying order of several thousand July in the afternoon took contracts from the ring, October again selling around 19 cents. Several interests holding December contracts transferred obligations to distant deliveries.

Yesterday's quotations were:

	Open.	High.	Low.	Close.	Prev. Day.
Dec.	19.37	19.65	19.44	19.58	19.50-51
Jan.	19.50	19.61	19.39	19.55	19.43-44
Mar.	19.49	19.60	19.36	19.52-53	19.41-42
May	19.37	19.49	19.26	19.42-43	19.31-32
July	19.20	19.32	19.12	19.27-28	19.16-17
Oct.	18.91	19.00	18.81	18.98	18.87

The local market for spot cotton was steady, 10 points advance to 19.75c for middling upland; bales 1,218.

Southern spot markets were: Galveston 19.20c, 20 points advance, sales 2,347 bales; New Orleans 18.52c, 16 points advance, sales 1,279 bales; Savannah 18.88c, 18 points advance, sales 1,267 bales; Augusta 18.88c, 7 points advance, sales 587 bales; Memphis 18.10c, 10 points advance, sales 4,365 bales; Houston 19.10c, 20 points advance, sales 15,289 bales; Little Rock 18c, unchanged, sales 2,850 bales; Dallas 18.40c, 20 points advance, sales 20,359 bales.

Yesterday's cotton statistics were:

	Yesterday.	Last Week.	Last Year.
Port receipts	80,517	Holiday	70,546
Exports	43,880	Holiday	77,980
Exports, season	2,801,496	Holiday	2,662,700
N. Y. stocks	13,972	Holiday	214,144
Port stocks	2,282,425	Holiday	2,524,973
N. Y. arrivals	.....	Holiday	7,236

Liverpool cables: Spot cotton, a fair business, 4 points advance to 10.54d for middling. Sales 6,000 bales, American 4,000. Imports 5,000 bales, no American. Futures opened steady, unchanged to 2 points decline; closed steady, 3 points advance to 1 point decline. Prices: Dec. 10.18d, Jan. 10.15d, March 10.14d, May 10.13d, July 10.07d, Oct. 9.82d.

Manchester: Yarns firm; cloths, more demand.

LIVE STOCK AT CHICAGO.

Special to The New York Times.

CHICAGO, Nov. 13.—Hog prices dropped 15 to 35 cents to the lowest figures of the season, due to large offerings. Local arrivals of 43,000 were the heaviest for a Tuesday since the middle of February. Top was 25 cents lower at $9.10, while the day's average was 25 cents lower at $8.80. Bulk of the 160-to-200-pound averages sold at $8.40 to $9.10, with 200-to-250-pound kinds and 250-to-350-pound butchers $8.75 to $9.10. Packing sows brought $7.85 to $8.35. Packers bought 29,200 and shippers 7,000, with 8,000 left over. Estimated receipts for tomorrow, 28,000.

Cattle market was generally steady, although spots showed 25 cents advance for special uses. Top was $17.75, with bulk of beef steers at $12.25 to $16. Receipts, 10,000.

Fat lambs were weak to 25 cents lower, with natives largely at $13.25 to $13.65. Sheep steady at $5.25 to $6.25. Receipts, 15,000.

LIVE STOCK AND MEATS.

These prices were reported yesterday in the New York and Jersey City markets by the United States Department of Agriculture:

CALVES.

Vealers fairly active, steady; good to choice, $18 to $19; medium, including Southerns, $13.75 to $16.50; cull and common, $9.50 to $13.

HOGS.

Late Monday's sales 15c to 25c lower; desirable 210 averages, $10.25; 110 weights, $10.10.

SHEEP.

Lambs slow, steady to 25c lower, quality plain; good to choice, $13.75 to $14.50; medium, $12 to $13.50; cull and common throwouts largely $9; fat ewes, $5 to $7.

PRISONER SLAYS CELLMATE.

Cleveland Jail Inmate Attacks His Companion With Iron Pipe.

CLEVELAND, Nov. 13 (AP).—Enraged by a four-year Federal prison term imposed upon him, James T. Nevins, 39, a prisoner at the County Jail killed his cellmate, Donald Prentiss, formerly an automobile sales promotion man of Lansing, Mich., with an iron pipe early today, according to his confession to police.

Nevins confessed that he had intended to use the iron pipe on Federal Judge Paul Jones who sentenced him, but did not get a chance to do so when brought into court yesterday afternoon, returned to his cell Nevins is said to have cursed and shouted until midnight. An hour later Deputy Sheriff Simiele found Nevins bending over Prentiss.

Nevins originally was sentenced to two years at the Atlanta Federal Penitentiary for threatening a doctor at the Cleveland Marine Hospital. While serving this sentence he wrote the physician a letter again threatening him. In September he was rearrested here.

Prentiss' death saved him from serving a one-year sentence at Atlanta for a statetory offense. He was alleged to have gone from Detroit to New York and Toronto, Canada, with his 15-year-old nurse maid. The couple were arrested here about a week ago.

COPPER STOCKS SHRINK, THOUGH OUTPUT RISES

Total on Hand Oct. 31 in North and South America, 45,648 Tons —Shipments Set New Record.

Stocks of refined copper in producers' hands in North and South America on Oct. 31 totaled 45,648 tons, against 51,812 tons a month earlier. Stocks a year ago were 83,882 tons, according to the American Bureau of Metal Statistics. The decline in October further reduces stocks which were already dangerously low, as much of the copper is in forms not readily usable by many fabricators.

Production of refined copper in North and South America in October total 149,199 tons, against 137,018 tons in September and 124,927 tons in October, 1927. United States mines produced 85,801 short tons of primary copper, against 77,085 tons in September, and 68,969 tons in October last year.

Shipments of refined copper by North and South American producers amounted to 155,963 short tons in October, this figure exceeding the previous record of 143,638 tons, made in August, 1928, by 11,725 tons, or more than 8 per cent. September shipments amounted to 139,999 tons, while shipments in October last year were 127,538 tons.

Domestic shipments of 100,371 tons in October also exceeded the previous record for such shipments made in September, when 88,707 tons were shipped. This represented an increase of 11,664 tons, or 13 per cent.

The principal zinc-producing countries turned out 121,464 short tons of zinc in September, according to the Bureau, as compared with 125,037 tons in August and 124,405 tons in September, 1927.

METAL MARKET REPORT.

These prices were quoted on the local market:

	Yesterday. Bid.	Asked.	Monday. Bid.	Asked.
Copper, electro	....	16.00	....	16.00
Tin, Str. spot	....	50.00	....	49.87½
Lead, N. Y. spot	....	6.35	....	6.35
Zinc, N. Y. spot	....	6.60	....	6.60
Antimony	10.25	10.37½	10.25	10.37½
Quicksilver	....	112.00	....	125.00
Aluminum	....	24.00	....	24.00
Iron, No. 2x Phila.	21.00	21.25	21.00	21.25

London quotations were:

	Yesterday. £	s.	d.	Monday. £	s.	d.
Copper, spot	67	18	9	67	17	6
Copper, futures	68	7	0	68	6	3
Tin, spot	230	0	0	230	12	6
Tin, futures	225	0	0	224	7	6
Spelter, spot	24	12	6	24	6	3
Spelter, futures	24	7	6	24	2	6
Lead, spot	20	18	9	20	16	9
Lead, futures	21	3	0	21	4	9

COMMODITY PRICES.

Grains, Dairy Products, Lard, Tin and Cotton Go Higher in Cash Trading.

Cash markets showed an advancing tendency yesterday, with a forward sweep in the grains, dairy products, lard, tin and cotton. Groceries, other provisions and metals remained firm and unchanged.

Yesterday's closing wholesale cash prices for commodities, in the New York market unless otherwise noted, were:

	Nov. 13, 1928.	Nov. 6, 1928.	Nov. 15, 1927.
FOODSTUFFS—			
Wheat, No. 2 red	$1.00	$1.06¼	$1.32½
Corn (new), No. 2 yel.	1.03½	1.03½	1.04
Rye, No. 2 white	1.11¼	1.10¾	1.17¾
Oats, No. 3 white	.51	.51	.61½
Flour std. Sp. pats	6.20	6.30	5.10
Coffee, No. 7 Rio	.18	.18	.14¾
Sugar, granulated	.0520	.0510	.0580
Butter, cr. 92 score	50½@50¾	.50	.50
Eggs, fr. gath. 1st	31½@41	.38	.48
Lard, Mid. W.	12.15	12.25	12.10
Pork, mess	34.50	34.50	34.50
Beef, family	28.00	28.00	28.00
METALS—			
Iron, 2X Phila	20.26	20.26	22.75
Steel billets, Pitts	38.00	38.00	38.00
Lead	6.35	6.50	6.25
Copper	16.00	16.00	15.75
Zinc, E. St. L. dely	6.25	6.25	5.65
Tin	50.00	49.25	57.00
TEXTILES—			
Cotton, mid upland	19.75	19.20	20.20
Print cloths (64-60)	.07¾	.07¾	.08¾
Silk, crack doub. ext.	5.10	5.12	4.97½
MISCELLANEOUS—			
Rubber, spot	17.90	18.80	.37
Hides, hvy. nat. steers	.22½	.22	.23½
Gasoline	.18	.18	.17
Crude oil, mid-Con., 33 to 33.9 grav	1.21	1.21	.97

Range of Prices, 1928.

	—Highest—		—Lowest—	
Wheat	$2.33¾	Apr. 30	$1.48¼	Aug. 21
Corn	1.32⅝	Apr. 30	1.02⅝	Jan. 10
Rye	1.53⅞	Apr. 30	1.03½	Sep. 10
Flour	8.80	May 14	6.20	Sep. 17
Oats	.82½	May 11	.51	Aug. 7
Coffee	.18	Oct. 18	.14½	Jan. 8
Sugar	.0610	May 31	.0510	Oct. 30
Butter	.53	Jan. 4	.43¾	June 4
Eggs	.52	Jan. 11	.29½	Mar. 1
Lard	13.35	Sep. 15	11.20	Feb. 6
Pork	34.50	Sep. 10	30.00	May 30
Beef	28.50	Jan. 25	23.50	Jun. 9
Iron	22.75	Jan. 3	19.75	Apr. 10
Steel billets	33.00	Jan. 3	33.00	Jan. 3
Lead	6.50	Jan. 3	6.00	Mar. 1
Copper	17.00	Oct. 29	14.00	Jan. 3
Zinc	6.25	Aug. 2	5.42½	Feb. 24
Tin	57.75	Jan. 3	45.75	June 21
Printcloths	.08¼	Jan. 4	.07	Aug. 14
Cotton	22.10	June 30	17.45	Feb. 2
Silk	5.35	May 31	4.70	July 12
Rubber	.41	Jan. 5	.165	Apr. 23
Hides	.26½	Jan. 26	.21½	Oct. 15
Gasoline	.18	July 27	.17	Jan. 6
Crude oil	1.22	Jan. 3	1.21	July 27

COTTONSEED OUTPUT LESS.

Three Months' Crushings 210,877 Tons Below Last Year.

WASHINGTON, Nov. 13 (AP).—Cottonseed crushed in the three-month period, Aug. 1 to Oct. 31, totalled 1,397,709 tons, compared with 1,608,586 for the same period a year ago, and cottonseed on hand at mills Oct. 31 totalled 1,182,175, compared with 1,054,405 tons a year ago, the Census Bureau announced today.

Cottonseed products manufactured during the period and on hand Oct. 31, included: Crude oil produced, 427,829,833 pounds, compared with 494,084,111, and on hand 123,167,045 pounds, compared with 148,738,642. Refined oil produced 285,821,683, compared with 327,735,245, and on hand 220,448,612 pounds, compared with 310,567,084. Cake and meal produced 625,633 tons, compared with 716,977, and on hand 124,196 tons, compared with 179,458.

Linters produced 282,776 bales, compared with 284,050, and on hand 147,408, compared with 138,584.

COTTONSEED OIL.

Cottonseed oil was strong and active on the New York Produce Exchange yesterday. Final prices were from 25 to 30 points higher. Sales totaled 21,000 barrels. The buying interest was more pronounced than it has been for some time.

	Sales.	High.	Low.	Close.	Prev. Close.
Spot	....	....	....	9.40	9.00
Nov.	....	....	....	9.10	9.23
Dec.	4,500	10.00	9.90	9.92	9.70
Jan.	2,900	10.13	10.02	10.07	9.85
Feb.	....	....	....	10.07	9.85
March	4,500	10.50	10.19	10.25	9.96
April	....	....	....	10.30	10.00
May	8,400	10.46	10.33	10.41	10.13
June	....	....	....	10.43	10.13

Total.... 20,200 (includes switches), 1,800.

FLAXSEED.

Minneapolis.

	High.	Low.	Close.	Prev. Close.	Last Year.
Nov.	....	....	2.20	....	....
Dec.	2.20½	2.20¼	2.20¾	2.20⅝	2.10⅝
May	2.33	2.32¾	2.34¼	2.32¾	2.19

Duluth.

Nov.	2.28¾	2.28½	2.28	2.24⅜	2.10⅜
Dec.	2.29	2.29½	2.29¾	2.25½	2.11⅜
May	2.35	2.33	2.34½	2.31	2.19¼

Winnipeg.

Nov.	1.96¾	1.96	1.96¼	1.93¾	1.53⅜
Dec.	1.92	1.92¼	1.92	1.89¾	1.50
May	1.99¼	1.97	1.99	1.96¾	1.54⅝

RUBBER MARKET IRREGULAR

Closing Prices Show Both Gains and Losses—Lower in London.

After crude rubber futures on the Rubber Exchange had declined 10 to 30 points under liquidation early yesterday, the market turned steady and part of the forenoon losses were recovered. At the close seven active deliveries were 10 points down to as much higher on sales aggregating 463 contracts. Heaviness at the start was ascribed to lower London cables and reports of good weight shipments out of the Far East, this accounting for dealer and speculative offerings. The turn for the better came when minimum prices attracted commission house absorption with dealers also buying into the near-by deliveries.

London opened easy and became irregular, losing ¼d. in all deliveries. Partial recoveries were made at the close. Spot and November were ¼d. down at 8¼d.; December, ⅛d. lower at 8⅛d.; January-March, ⅛d. down at 80⅜d.; April-June, ⅛d. down at 80⅛d.; July-September, ⅛d. down at 9d. Singapore was quiet and unchanged to ⅛d. lower from last week's closing.

Prices on the local exchange follow:

	High.	Low.	Close.	Previous Close.
Nov.	....	....	17.80n	17.90
Dec.	18.00	17.80	18.00	18.00
Jan.	17.90	17.60	17.80-18.00	17.90
Feb.	....	....	18.00n	18.00
March	18.00	17.80	18.00@10	18.00
April	....	....	18.20n	18.20
May	18.40	18.10	18.40	18.50
June	....	....	18.50n	18.40
July	18.60	18.40	18.60	18.60
Aug.	18.50	18.40	18.50@60	18.50
Sept.	18.60	18.40	18.60@70	18.50
Oct.	....	....	18.60n	18.60

Spot price, 17.50n.

SILK PRICES DECLINE HERE.

Silk futures dropped 2 to 4 cents in trading on the National Raw Silk Exchange yesterday. A substantial volume of orders resulted, the turnover exceeding 1,000 bales. Business was particularly good in the last half hour, when offers were revised downward.

Prices on the Exchange here follow:

	High.	Low.	Close.	Prev. Close.
November	5.07	5.07	5.06-5.07	5.09
December	5.07	5.06	5.06-5.07	5.08
January	5.06	5.06	5.06	5.08
February	5.06	5.06	5.05-5.06	5.08
March	5.06	5.05	5.05	5.08
April	5.05	5.05	5.04-5.05	5.07
May	5.05	5.05	5.05	5.08
June	5.03	5.05	5.04-5.05	5.07

SUGAR, COFFEE, COCOA.

Sugar.

Trading in sugar futures on the New York Coffee and Sugar Exchange was quiet yesterday. Initial quotations were unchanged to 3 points lower. The market moved listlessly, within a narrow range and prices held generally steady. The market closed from 1 to 3 points lower.

Price ranges for raw sugar futures yesterday were:

	High.	Low.	Close.	Close.	Prev. Last Year.
Dec.	2.00	1.98	1.99	2.02	2.60
Jan.	2.02	2.00	2.00	2.03	2.53
March	2.06	2.04	2.05	2.07	2.80
May	2.14	2.12	2.13	2.15	2.96
July	2.22	2.20	2.21	2.22	3.04
Sept.	2.29	2.27	2.28	2.30	3.11

Coffee.

Business in raw coffee futures was active yesterday with the market easing and practically closing at the lows of the day. The A contracts opened from 10 points higher to 2 points lower, while the D contracts were from 5 points higher to one point lower. Sales totaled 76,000 bags. In the spot market Rio 7s were quoted at 18 cents. The A contracts closed from 15 to 33 points lower, while the D contracts were from 14 to 20 points lower.

Price ranges for raw coffee futures yesterday were:

NO. 7—CONTRACT "A".

	High.	Low.	Close.	Close.	Prev. Last Year.
Dec.	15.82	15.51	15.55	15.72	12.86
Jan.	....	....	15.15	15.30	12.97
March	14.94	14.77	14.77	14.90	12.85
May	14.45	14.10	14.10	14.43	12.94
July	14.00	13.70	13.70	14.00	12.94
Sept.	13.60	13.35	13.35	13.60	12.89

SANTOS NO. 4—CONTRACT "D".

	High.	Low.	Close.	Close.	Prev.
Dec.	21.30	21.12	21.12	21.26	
Jan.	....	....	20.40	20.59	
March	20.25	19.92	19.92	20.35	
May	19.50	19.20	19.20	19.50	
July	18.93	18.62	18.76	19.03	
Sept.	18.63	18.42	18.56	18.62	

Cocoa.

With foreign cables generally lower, cocoa futures on the New York Cocoa Exchange opened from 2 to 5 points down. There was a tendency on the part of shorts to take in their positions for profits. The market held steady in the face of new selling. Dealers in some instances removed hedges. The market closed from 2 to 8 points lower with a turnover of 134 lots.

Price ranges for cocoa futures yesterday were:

	High.	Low.	Close.	Close.	Prev. Year.
Nov.	....	....	....	9.65	9.72
Dec.	9.80	9.75	9.75	9.80	14.58
Jan.	9.90	9.84	9.86	10.00	14.36
Feb.	....	....	10.03	10.06	14.36
March	10.24	10.18	10.19	10.21	14.27
April	....	....	10.26	10.29	14.35
May	10.44	10.38	10.39	10.43	14.43
June	....	....	10.53	10.55	14.46
July	10.61	10.55	10.56	10.61	14.55
Sept.	10.87	10.80	10.82	10.87	14.68
Oct.	....	....	10.93	10.90	....

Produce Exchange Seats Dearer.

Three memberships in the New York Produce Exchange have been sold, one at $18,500, another at $18,500 and the third at $18,800. The price on the last previous sale was $17,800.

Westchester Scout Camp Sold.

Special to The New York Times.

PEEKSKILL, N. Y., Nov. 13.—Announcement was made in Peekskill today that the 400-acre rustic camp of Hendrick Hudson Council of Boy Scouts of Westchester County, which is located on Roaring Brook a few miles from Peekskill at Tompkins Corners, has just been purchased by the State for about $30,000. It is to be used for highway and park purposes. Many wealthy persons contributed to the fund to buy the camp. James Carter, President of the council, announced that as the State has the power to condemn the property it was deemed advisable to accept its offer.

PRODUCE MARKETS

Butter.

Receipts Nov. 12, 18,898 packages. Market a little unsettled especially during the early trading and some of the sales were fractionally lower but as a rule, sellers held for late prices and secured them to a moderate extent. More fresh goods received this week and they are not clearing quite as well as heretofore. This naturally caused a little uneasiness in some quarters. A good deal of storage butter has moved into consumptive channels. Ladies advanced ½c and

8,517,689 VEHICLES USED TUBE IN YEAR

Statement That Holland Tunnel Surpassed Expectation Marks First Anniversary.

$4,700,201 GROSS REVENUE

New York Has Advanced $800,000 to Port Authority Out of Net—Four Autos to One Truck Use Tube.

Yesterday marked the first anniversary of the opening of the Holland Vehicular Tunnel connecting New York and New Jersey. Up to midnight of Monday, when the first year of operation came to a close, 8,517,689 motor vehicles had passed through the tubes, paying a gross revenue of $4,700,201.27.

No ceremony marked the anniversary, and officials of the New York State Tunnel Commission described it as "just another day." However, a statement issued from the commission's office at Canal and Varick Streets contained the figures of the first year's operation. They were much in excess of estimates made by officials.

The statement, issued jointly by General George H. Dyer, Chairman of the New York State Bridge and Tunnel Commission, and Theodore Boettger, Chairman of the New Jersey Interstate Bridge and Tunnel Commission, shows 6,711,768 pleasure cars, $1,782,636 trucks and 21,547 motorcycles used the tunnel. Automobile or pleasure car traffic has thus exceeded truck traffic in a ratio of about four to one.

The report of the commissions, assuming that an average of four persons ride in each vehicle, estimates that 42,000,000 persons used the tunnel during the year. This estimate includes the passengers in auto buses, which made 206,940 trips, with the average number of passengers for each trip placed at fifteen.

The gross revenue of $4,700,201.27 represents the amount collected in tolls. The net profit, after all carrying charges are paid, is divided equally between the States of New York and New Jersey. From profits during the past year the State of New York has advanced $800,000 to the Port of New York Authority for the construction of the Staten Island bridges, says the commission's report, and has repaid $100,000 advanced for operating expenses prior to the collection of tolls.

A report showing the revenues collected by the tunnel authorities shows the months of June, July and August to have been the most profitable with an average monthly gross revenue of $450,921.26.

The figures tabulating the traffic by months show that July of this year had the largest total traffic with 843,593 vehicles. Of this number, 678,487 were automobiles, 162,072 trucks, and 3,034 were motorcycles.

The succeeding months have shown a decrease in automobile traffic with an increase in the number of trucks, the figures for October being 626,429 automobiles and 180 trucks.

During the year 1,370 summonses were issued by the tunnel police for violations of tunnel regulations and traffic laws and a total of 174 arrests were made.

THE CUSTOMS COURT.

Bottle Containing Perfume Not Material—Soap Ruling Against Importer.

Bottles which are clearly used "for the holding or transportation of merchandize" come within the meaning of Paragraph 217 of the Tariff act, and their beauty, cut or decoration is not material, the United States Customs Court ruled yesterday in a decision supporting a protest of the Richard Hudnut Company against a 55 per cent. duty on bottles in which their perfume is imported. The Government had classed the bottles under Paragraph 218 as blown glass articles, cut or colored. The plaintiff asked that they be assessed at 50 cents per gross, as provided under Paragraph 217.

Houbigant, Inc., pressing a protest before the Customs Court against the assessment of 30 per cent. duty against imported toilet soap, were overruled in another decision by the court. The plaintiff claimed the soap imported in chip and bar form was properly dutiable at 15 per cent. under Paragraph 82 as soap and powder not specially provided for. The court, however, found the plaintiff had failed to produce sufficient evidence to upset the Government's contention that the merchandise should be classed as toilet soap, with duty at 30 per cent. under provisions of the same paragraph.

The court in another decision denies the protest of Pfaltz & Bauer, Inc., of New York for a duty of 25 per cent. under Paragraph 214, on an importation of hydra-kollag, described as an article composed wholly or in part of carbon or graphite. The court holds the importation dutiable under Paragraph 216 at the rate of 45 per cent.

JAPANESE RAYON EXPANDS.

Production in 1927 Was 12,500,000 Pounds, 127 Per Cent. Increase.

Special to The New York Times.

WASHINGTON, Nov. 13.—Japanese rayon production increased in 1927 to 12,500,000 pounds, against 5,500,000 pounds in 1926, or 127 per cent., according to a report to the Department of Commerce from Consul Dickover made public today. The expansion was attributable largely to the production of a new plant with a capacity of about 10,000 pounds daily.

The output in 1927 was four times that of 1925 and 125 times that of 1918, when only 100,000 pounds were produced and production in 1928 is expected to show an even further increase.

Acquires Automobile Heater.

Purchase of the rights and manufacturing equipment of the Keich ventilating heater was announced yesterday by the Grand Rapids Metalcraft Corporation, which is supplying heating equipment for Cadillac, La Salle and Packard cars. The corporation also reports substantial orders from the Checker Cab Manufacturing Company and the Reo Motor Company.

BUSINESS WORLD

COMMERCIAL PAPER.

Yesterday .....5½ per cent. for the best names
Monday .....5½ per cent. for the best names
The quotations are for 4 to 6 months' paper.

***

Big Gain in Buyers' Arrivals.

A pronounced increase in the number of buyers in the market here was registered during the week ended yesterday. The total was 1,106, which compares with 612 in the preceding week, according to the lists published in THE TIMES. During the corresponding week a year ago 945 arrivals were recorded. The number of buyers here yesterday was 240, the largest for any Tuesday since Sept. 11.

***

Palm Beach Dresses Ready.

Today and tomorrow will see the Winter resort and early Spring dress seasons in full swing. Several lines have already been opened, but it is more or less generally conceded that the full style story will not have been told until today's and tomorrow's showings have been made. Even then the new offerings will not be wholly complete, as some lines will not be shown until early next week. From those so far displayed it is apparent that prints in high colors will be emphasized, either in all-print effects or in prints combined with a plain fabric. Plain fabrics, when used, will for the most part contrast in color.

***

May Not Price Blankets Jointly.

Although no definite action has yet been taken in regard to a joint opening of 1929 lines of cotton, part-wool and wool blankets, the indications were rather plain yesterday that the major wool and part-wool houses would open well in advance of those which handle cotton and part-wool goods. It can almost be said definitely that the former group will price its lines on the first Monday in December and that the latter will not take this action until after the turn of the year. Last year the first wool blanket prices were issued on Nov. 29, while the leading factor in the cotton blanket field did not send out its list until several weeks later.

***

More Carpet Prices Made.

Additional lines of Spring carpets and rugs were priced here yesterday, among the more important being those of A. & M. Karagheusian, Inc., the Roxbury Carpet Company and the Pennsylvania Carpet Corporation. The lists of the first two concerns were unchanged from Fall, while the only revision in the Pennsylvania list was a small cut in low-end axminsters. Other lines priced during the day also reflected the position taken by the leading houses on Monday. Jobbers were said yesterday to be placing extremely satisfactory orders, particularly with the larger producers. Business placed by retailers has not been proportionately large, but has run into a tidy volume.

***

Southern Retailers' Office Opened.

The new headquarters of the Southern Research Association were opened yesterday in the offices of Kirby, Block & Fischer, resident buyers, who will represent the organization in the market here. The membership of the association includes five of the leading stores in the South, comprising Burdine's, Miami; Maas Brothers, Tampa; J. Goldsmith & Sons, Memphis; J. B. Ivey & Co., Charlotte, N. C., and Thalheimer Brothers, Richmond, Va. Representatives of the stores were in the market yesterday and plan to remain here today also.

***

Viscose Adds Again to Output.

The Viscose Company has just voted to double the capacity of its Parkersburg (W. Va.) plant, it was announced yesterday by President S. A. Salvage prior to his departure today on the Aquitania for a motor trip through Scotland. The present capacity of the company is 60,000,000 pounds of rayon annually and the addition voted will increase this eventually to 75,000,000 pounds. The extension of the firm's Lewistown (Pa.) plant will begin production next February and will bring the 1929 output to 66,000,000 pounds. The figures do not take in the plant being built at Meadville, Pa., to produce acetate rayon.

***

Trimming Furs Selling Best.

Although there has been some improvement in the call for trimming furs in this market lately, indications are that not a great deal will be done in coat peltries during the remainder of the current season. In the latter there is some buying of raccoon for domestic use, as well as some business in "scal" muskrat for export to Canada. In the trimming furs there is a fair call at present for marten, cross, white and blue foxes and medium-grade "silvers" for use on the finer cloth coats. Other furs of this type which are included in current buying are wolf, beaver, lynx and monkey.

***

Plan Standard Grading of Silks.

A standard classification and grading of broad silks is being prepared by a committee of the Broad Silk Manufacturers' Division of the Silk Association, it was announced yesterday. The classification will embrace rules and definitions covering imperfections and methods of examination and will be for the use of silk manufacturers, the cutting-up trade and in adjustment and arbitration of disputes. One result of the system, which will shortly be presented for approval, will be uniform grading of any piece of material.

***

To Discuss Shipping Containers.

The advantages and extension of the use of lighter shipping containers will be discussed at the meeting of the Metropolitan Traffic Unit of the Traffic, Receiving and Marketing Group of the National Retail Dry Goods Association to be held at the Park Central Hotel tomorrow night. It is figured that by the use of containers of fibreboard, veneer or corrugated paper substantial reductions in transportation charges will accrue to the retailers. Problems involved in long-distance trucking will also receive the attention of the meeting, it was said yesterday by L. F. Mongeon, director of the group.

***

Gray Goods Continue Quiet.

Gray goods continued quiet in this market yesterday, with most of the limited trading done in the staple constructions. Among the printcloth sales were 38½-inch 60-48s at 6¾ cents, 38½-inch 64-60s at 7¾ cents and 39-inch 72-76s at 9¾ cents. For 37-inch 48-square 4-yard sheetings 5½ cents was paid, with business also put through in 36-inch 5.50s at 6¾ cents. Prices for drills were based on 8½ cents for 57-inch 3.00s. In the finer yarn goods business was done in spot 80-80 broadcloths at 9¾ cents, with contracts available at an eighth less. Other broadcloth sales included 80-56s at 8½ cents.

ARRIVAL OF BUYERS

Arriving buyers may register in this column by telephoning LAckawanna 1000.

ARRON—S. D. Brooks, large quantities selling, heavyrattia coats; 230 7th Av. (Brooks-Oettinger).

ALLENTOWN, Pa.—Hess Bros.; Miss E. H. Yerger, neckwear; 11 W. 32d (F. Atkins).

ALLENTOWN, Pa.—F. Heisler Co.; D. Hess, mdse. mgr.; 128 W. 31st (Kirby, Block & Fischer).

ALLENTOWN, Pa.—Hess Bros.; Mrs. D. A. Hartman, notions, patterns; 11 W. 32d (F. Atkins).

ALLENTOWN—Dorsey Furniture Co.; E. H. Heidenheim, carpets; 11 W. 32d (F. Atkins).

ALLENTOWN—Hess Bros. Co.; Mrs. C. Smith, underwear; corsets; toilet goods; Miss E. J. Wright, infants' underwear; 11 W. 32d (F. Atkins).

ATLANTIC CITY—M. Yachi; quantities hosiery, men's furnishings, clothing, work clothing, shirts; 1,440 Bway (A. Pauli). Children's wear; 101 W. 31st (Howard Buying Syndicate).

AMSTERDAM, N. Y.—M. Lurie & Co.; S. F. O'Riscoll, piece goods, silks; cottons, underwear, hosiery; 128 W. 31st (S. Hoffman).

BALTIMORE—Misenheimer's; Mr. Adams, ready-to-wear; 1,250 W. 32d (A. Pauli).

BALTIMORE—Daniel Miller Co.; C. Schatz, dresses; Imperial.

BALTIMORE—Stein & Co.; M. Stein, woolens; Imperial.

BALTIMORE—May Co.; F. J. Watts, floor coverings; 1,118 Bway.

BALTIMORE—Kiddie Klothes Ko. (jobbers); S. Kaufman, Spring dresses; wash suits, pantias, creepers; Pennsylvania.

BALTIMORE—Hutzler Bros. Co.; Miss Buchanan, corsets, brassieres; 1,440 Bway. (Associated Mdse. Corp.).

BALTIMORE—Bragers'; J. H. Childs, silks, domestics, yard goods, blankets; 463 Grand (Jay & Co.).

BALTIMORE—Stadberg's; J. Cunningham, men's furnishings; 130 W. 32d (A. Pauli).

BALTIMORE—Hochschild, Kohn & Co.; Miss M. Fallon, waistwear, dresses, negligees; Miss Roslery; Miss C. H. Fuld, infants' wear; Miss Hochsner, representing; 11 W. 32d (F. Atkins).

BALTIMORE—Goldenberg's; J. Goldenberg, dresses; Pennsylvania.

BALTIMORE—The Hub; Mrs. R. L. Kaufman, millinery; 128 W. 31st (Kirby, Block & Fischer).

BALTIMORE—The Hub; S. Guttenstein, mdse. mgr; Mr. Ehrlich, luggage, sporting goods; C. Yeager, men's clothing; 128 W. 31st (Kirby, Block & Fischer).

BALTIMORE—Bendit & Miller Co.; A. W. Dove, blankets, remnants; 72 Leonard (H. W. Fitzhugh).

BERTHA, Pa.—Four States Supply Co.; S. T. Miller, dolls, mechanical toys, variety goods, Xmas, general mdse.; 1,334 Bway. (J. Rice).

BINGHAMTON—Updike, Stalford Co.; C. T. Stalford, men's clothing, furnishings; 131 W. 35th (J. Hartblay, Inc.).

BIRMINGHAM—H. Saks & Sons; M. Myhand, jewelry, leather goods, hosiery, gloves, handkerchiefs, notions; 119 W. 40th (F. Lilienthal & Co.).

BIRMINGHAM—Herman Saks & Sons; L. M. Passler, men's clothing; 119 W. 40th (F. Lilienthal & Co.).

BLACKEY, Ky.—Four States Supply Co.; S. M. Morgan, dolls, mechanical toys, variety goods, gen. mdse.; 1,326 Bway. (J. Rice).

BOSTON—Conrad & Co., Inc.; Miss Mollor, dresses; 11 W. 32d (F. Atkins).

BOSTON—Conrad & Co.; Miss E. Shapmer, toilet articles for Xmas trade; 370 7th Av. (J. G. Lyon).

BOSTON—Jordan Marsh Co.; Miss M. P. Tay, inexpensive dresses; Mrs. C. A. Whipple, infants' wear; 120 W. 32d (A. Pauli).

BOSTON—Conrad & Co.; Miss V. Gilman, leather coats; 370 7th Av. (H. C. Lyon).

BOSTON—F. A. White Co.; H. Sofian, Oriental rugs; Miss E. Blume, junior, girls' coats, dresses; Mrs. D. Hewey, stout and small women's dresses; E. Sasseville, silks, velvets; 435 7th Av. (Misses & Research Bureau).

BOSTON—C. F. Hovey Co.; downstairs, A. Wilde, women's, misses' inexpensive coats; 244 Madison Av. 7th floor.

BOSTON—Wm. Filene's Sons Co.; Upstairs—Mr. Goldie, Miss Griffin, Mr. Madison, div. mgrs.; Miss LaPointe, French Room millinery; Mr. Mallek, trimmed millinery; Mr. Connors, women's inexpensive shoes; Miss Carroll, misses' coats; Miss Myers, juniors' wear; Miss Shea, girls' coats, dresses; Miss O'Gorman, inexpensive dresses; Miss Morrissey, little women's dresses; Miss Goldman, misses' dresses; Mrs. Phillips, women's costumes; Miss O'Brien, women's sweaters; Miss Beddington, misses' sweaters; Mrs. Lamprey, glove-silk and knit underwear; Miss Kelleher, women's neckwear; Miss Lomasney, infants' furnishings; Mr. Davis, men's specialty clothing; Mr. Miller, boys' suits; Miss Brock, boys' furnishings; Mr. Hussard, men's sport wear, furnishings; Mrs. Drisko, women's millinery; Miss Solov, misses' millinery; Mr. Ring, transparent velvet dresses; Miss McAuliffe, sport wear; Mr. Keefe, juniors' coats, dresses; Miss Carr, Dartt, girls' coats, dresses; Miss McCarthy, rayon underwear; Miss Williams, hosiery; Mrs. Hassard, women's neckwear; 1,440 Bway.

BOSTON—Jordan Marsh Co.; Upstairs—Miss E. Anderson, fancy glassware and china; Miss J. E. Rowell, corsets, brassieres; Miss Marvin, blouses, women's shirts, sweaters, knit apparel; A. McKittrick, cottons, blankets, puffs, spreads, sheets, pillows; R. Pierce, upholstery, lace curtains, portieres; J. Delaney, maid's aprons, uniforms, inexpensive dresses, house coats, dresses; F. J. Streeter, laces, women's neckwear; H. G. Darling, black, colored silks; E. Bruce, cotton underwear, silk underwear; Miss K. Finn, infants' and children's girls' clothing; C. Thompson, white, wash goods, Basement—Miss A. Nagle, art embroideries; G. G. Ryan, bathrobes, negligees, women's inexpensive dresses; Miss Purser, Filbens; 244 Madison Av.; 7th floor.

BRIDGEPORT—D. M. Read Co.; Miss M. Ireland, neckwear, yellings, scarfs, artificial flowers; Miss Ott, knit underwear, toys, nursery furniture; Mrs. C. G. Decker, muslin, silk underwear, corsets, brassieres; Miss A. Dalton, jewelry, silverware, optical goods, handkerchiefs, handkerchiefs; 20 W. 32d (D. G. Alliance).

BRISTOL, Tenn.—H. P. King Co.; H. P. King Jr., men's, boys' clothing, shoes; 625 6th Av.

BUFFALO—Adam, Meldrum & Anderson Co.; H. J. Hammett, boys' clothing; 240 Madison Av.

BUFFALO—J. N. Adam & Co.; L. J. Wagner, toys, pictures; 17 E. 59th (Assoc. D. G. Corp. 3d floor).

BUFFALO—Hens & Kelly; W. Reinhart, hosiery, men's furnishings; 27 W. 32d (Felsenwald Buying Corp.).

BUFFALO—Wm. Hengerer Co.; W. J. Boyle, dress goods, silks, velvets; 17 E. 59th (Assoc. D. G. Corp., 3d floor).

BUFFALO—The Kleinhans Co.; R. M. Peek, men's furnishings; Mallain.

CHARLESTON, W. Va.—McGibbons-Deming Co.; W. A. Deming, ready-to-wear; 101 W. 37th (Kay & Co.).

CHICAGO—Davis Co.; I. Klecksmer, inexpensive ladies', misses', juniors' dresses; L. Massa, handkerchiefs, notions; 119 W. 40th (F. Lilienthal & Co.).

CHICAGO—Herman Saks & Sons; L. M. Passler, men's clothing; 119 W. 40th (F. Lilienthal & Co.).

CHICAGO—Mandel Bros.; Miss S. Singer, sports wear; J. Hammer, furniture; 108 W. 38th.

CHICAGO—Mandel Bros.; A. H. Buehler, shoes; 108 W. 38th.

CHICAGO—Keystone Garment Co.; H. S. Brown, manager; Pennsylvania.

CHICAGO—Chicago Mail Order Co.; H. Reich, ladies', misses', stouts' dresses; 53 W. 32d.

CLEVELAND—Wm. Taylor Son & Co.; R. Oxenreiter, men's clothing; Miss Barton, stationery; Mrs. Lawson, jewelry, silverware; G. Bolster, carpets, rugs; 1,440 Bway.

CLEVELAND—Bloomfield Co.; S. Bloomfield, dresses; Pennsylvania.

CLEVELAND—H. Weinstock, furs; Somerset.

COLUMBUS—F. & R. Lazarus & Co.; Mrs. R. C. Kempton, inexpensive women's, misses' dresses; 1,440 Bway (Assoc. Mdse. Corp.).

COLUMBUS—F. & R. Lazarus & Co.; Miss Slaya, popular-priced dresses; Miss Gilliman, handkerchiefs, scarfs; 1,440 Bway (Assoc. Mdse. Corp.).

COLUMBUS—John M. Caren Co.; J. G. Born, rugs; 101 W. 31st (Wm. Lowell Co.).

CORNING, N. Y.—Clain & Bernkopf Co.; F. Cain, ready-to-wear; 101 W. 31st (Jay & Co.).

DAYTON, Ohio—Rike-Kumler Co.; Miss M. C. Jackson, underwear, negligees; 1,440 Bway (Assoc. Mdse. Corp.).

DETROIT, Mich.—J. L. Hudson Co.; A. W. Krecning, millinery; D. Tautt, sport dresses; Mrs. Brown, corsets, brassieres; Miss Semptt, leather goods; Mr. Platt, div. mdse. mgr.; 1,440 Bway (Assoc. Mdse. Corp.).

DETROIT, Mich.—Ernst Kern Co.; G. Hubler, silks, velvets, linens, umbrellas; 240 Madison Av.

DETROIT, Mich.—Crowley, Milner & Co.; N. Cavender, ready-to-wear; 100 W. 32d.

DETROIT, Mich.—Colonial; Mrs. J. A. Pemberg, toys; L. Bernstein, dolls; 225 W. 34th (Leonard Buying Syndicate).

DETROIT—Ernest Kern Co.; J. L. Williams, knit underwear; 240 Madison Av.

EASTON, Pa.—Son, Ton & Schiff, ladies' coats, dresses; 131 W. 35th (J. Hartblay, Inc.).

EAU CLAIRE, Wis.—The Emporium Escanaba Co.; B. Levine, ready-to-wear; 463 7th Av. (Masirow & Herzberg).

EL PASO—Popular D. G. Co.; E. Simon, women's shoes; 128 W. 31st (Kirby, Block & Fischer).

ELSIECOAL, Ky.—Four States Supply Co.; A. L. Rupe, dolls, mechanical toys, variety goods, Xmas, general mdse.; 1,326 Bway (J. Rice).

FALL RIVER, Mass.—R. A. McWhirr; Miss M. McDade, ready-to-wear; 20 W. 32d (D. G. Alliance).

FINLEYVILLE, Pa.—Four States Supply Co.; S. J. Milgrim, dolls, mechanical toys, variety goods, Xmas, general mdse.; 1,326 Bway. (J. Rice).

FT. SMITH, Ark.—Stein Wholesale D. G. Co.; J. J. Stein, ready-to-wear; 625 6th Av. (Arthur Minzer).

FT. WORTH—W. C. Stripling Co.; J. D. Wood, blouses, &c.; 353 7th Av. (C. H. Bisping).

FRANCES, W. Va.—Four States Supply Co.; E. S. McPherson, dolls, mechanical toys, variety goods, Christmas, general mdse.; 1,326 Bway. (J. Rice).

GRAND RAPIDS—Paul Steketee & Sons; F. G. Geiselman, ready-to-wear, furs; Miss J. Van Antwerp, jewelry, silverware; 435 7th Av. (Mdse. & Research Bureaus).

HARRISBURG—Bowman & Co.; Miss K. McCarthy, ready-to-wear; Mrs. E. Quickel, infants' wear, boys' clothing; 32 W. 35th (Angerman & Co.).

HARTFORD—Sage-Allen & Co.; Miss M. M. Sullivan, ready-to-wear; 463 7th Av. (Mdse. & Research Bureau).

HERSHIMER, N. Y.—H. G. Munger Co.; E. L. Jackson, ready-to-wear; Hotel Manger.

LOS ANGELES—P. B. Beehler; Mrs. W. B. Martin, infants' wear; Prince George.

INDIANAPOLIS—L. Ayres & Co.; Mrs. Fitzgerald, underwear, negligees, petticoats; Miss L. B. Morgan, infants', children's wear; Miss Dunwoody, corsets, brassieres; Miss Lee, infants' wear; Miss Cooper, children's wear; 101 W. 31st (Howard Buying Syndicate).

INDIANAPOLIS—H. Paul & Son; Mrs. Mc-Cullough, millinery; Miss Lee, women's inexpensive dresses; Miss Mellor, negligees; 11 W. 32d (F. Atkins).

INDIANAPOLIS—Pettis D. G. Co.; Mrs. H. Martin, neckwear; 240 Madison Av.

INDIANAPOLIS—L. Ayres & Co.; Mrs. Fitzgerald, underwear, negligees, petticoats; Miss L. B. Morgan, infants', children's wear; Miss Dunwoody, corsets, brassieres; Miss Lee, infants' wear; Miss Cooper, children's wear; 101 W. 31st (Howard Buying Syndicate).

JACKSON, Tenn.—Grand Leader; A. S. Lindy, piece goods, men's furnishings, ready-to-wear, millinery; Hotel Manger.

JOHNSTOWN—Schwartz Bros.; Mrs. Max Schwartz, cloaks, suits, waists; 128 West 31st; Room 205.

KANSAS CITY—Leonard & Sons; L. Kessel, women's wear; 135 West 35th (A. Pauli).

LANCASTER, Pa.—Donovan Co.; B. Cohen, representing; 120 West 32d (A. Pauli).

LANCASTER, Pa.—Shaver & Bros.; H. G. Masterson, patterns, lingerie, notions, toilet goods, jewelry, leather goods, stationery, handkerchiefs, candy; 20 West 32d (D. G. Alliance).

LANCASTER—Watt & Shand, Inc.; W. O. Shand, buyer, linoleum; Miss Hess, woolen dress goods, notions, jewelry, toilet articles, candy; T. Kravis, men's, boys' clothing; 463 7th Av. (D. G. Union).

LOS ANGELES—Bullock's; W. Faurt, sport coats; 1,440 Bway (Assoc. Mdse. Corp.).

LOS ANGELES—May Co.; Miss S. Harris, jobs juniors; misses' silk dresses, transferred to 8th floor.

LOUISE, W. Va.—Four States Supply Co.; T. T. Mullins, dolls, mechanical toys, variety goods, Xmas, general mdse.; 1,326 Bway (J. Rice).

LYNCHBURG, Va.—Snyder & Berman, Inc.; H. Berman, women's ready-to-wear; Pennsylvania.

LYNCHBURG—Quinn Marshall Co.; R. M. Quinn, hosiery, underwear, men's furnishings; 72 Leonard (W. L. Howell Co.).

LYNCHBURG—C. M. Guggenheimer Co.; C. M. Guggenheimer Jr., mdse. mgr.; 128 W. 31st (Kirby, Block & Fischer).

LYNN—Burrows & Sanborn; C. M. Libby, kitchen and china ware; 1,440 Bway (H. J. Crumb).

MARION, Ind.—Kinnear Stores; J. Forbes, low-and girls' dresses, ladies' house dresses, for January sale; juniors', girls' coats, ladies' coats; 20 W. 32d (D. G. Alliance).

NEW HAVEN—Edward Malley Co.; R. Ryan, linens; 435 7th Av. (Mdse. & Research Bureau).

NORFOLK—Franklin's; Miss N. Kan, ladies' gloves, silk underwear; Roosevelt.

NORTH ADAMS, Mass.—Wash Bros. Dobbett; Mr. Wash, men's, women's furnishings, hugs, children's wear, dry goods; Clarideo.

PAWTUCKET—Shartenberg & Robinson Co.; E. M. Bartlett, upholstery goods; 20 W. 32d (D. G. Alliance).

PAWTUCKET—Shartenberg & Robinson Co.; Mrs. S. Block, confectionery; 20 W. 32d (D. G. Alliance).

PITTSBURGH—Joseph Horn Co.; Miss A. Mestrogallo, infants' wear; 1,440 Bway.

PETERSBURG, Va.—Levenstein Corp.; M. E. Levenstein, popular priced and better fur-trimmed coats, special sale; Miss Fenner, women's inexpensive dresses; Miss Bunker, boys' clothing; 421 7th Av. (Mutual Apparel Research).

PHILADELPHIA — Blauner's; J. Balaban, coats, inexpensive dresses; girls' dresses; G. Miller, dresses; S. J. Shell, girls' coats; J. Weinstein, popular priced coats; 120 W. 32d (A. Pauli).

PHILADELPHIA — Gimbel Brothers; L. Jonas, girls', juniors' sport coats, 7-14, 15-19 years; 116 W. 32d.

PHILADELPHIA—Rogers-Stewart's, Inc.; J. A. Boraka, dresses; 128 W. 31st (S. Hoffman).

PHILADELPHIA—Gimbel Brothers; Miss A. Cuneo, juniors' wear; M. Broida, rayon, silk underwear; Miss F. Smithey, bathrobes, negligees; 1,440 Bway (Assoc. Mdse. Corp.).

PHILADELPHIA—Frank & Seder Co.; Miss J. Jones, juniors' coats, dresses; Miss M. Carr, Dartt, girls' coats, dressed; Miss McCarthy, rayon underwear; Miss Williams, hosiery; Mrs. Hassard, women's neckwear; 1,440 Bway.

PHILADELPHIA—Blum Store; Mrs. M. Spector, dresses; 1,388 Bway (Wm. A. A. Rosenau).

PHILADELPHIA — Blaunes's; H. Suratt, dresses, basement; 120 W. 32d (A. Pauli).

PHILADELPHIA — N. Snellenburg & Co.; Mrs. R. Wolf, costumes, gowns; 463 7th Av. (S. G. Goldberg).

PHILADELPHIA—W. Freedman & Son; S. Freedman, children's dresses; Pennsylvania.

PHILADELPHIA—Frank & Seder Co.; L. I. Lehn, children's wear; 112 W. 38th (National Dept. Stores, Inc.).

PHILADELPHIA—N. Snellenburg & Co.; Miss R. Levy, sportswear, sweaters; 463 7th Av. (S. G. Goldberg).

PHILADELPHIA—Frank & Seder Co.; H. Romer, sweaters, scarfs, house dresses, silk underwear; S. Berger, muslin, silk underwear, corsets; 112 W. 38th (National Dept. Stores, Inc.).

PITTSBURGH—McCreery & Co.; H. J. Smering, men's clothing; 23 E. 26th (W. T. Knott).

PITTSBURGH—Joseph Price; Mrs. J. Price, robes, lingerie, leather and fancy goods; 128 W. 31st (S. Hoffman).

PITTSBURGH—Boggs & Buhl; Miss A. Hovey, millinery; 240 Madison Av.

PITTSBURGH—Gimbel Brothers; Miss M. Knight, sweaters; Mrs. A. G. Clarke, women's popular priced dresses; Miss E. Nicolls, misses' coats; Miss Marks, junior wear; Mrs. Leman, women's gowns; 116 W. 32d.

PITTSBURGH—Gimbel Brothers; Mr. McTillet, sporting goods, downstairs store; P. Scholler, hosiery, men's furnishings; 116 W. 32d.

PITTSBURGH—Rosenbaum Co.; Miss M. A. McCreigan, infants' wear; 112 W. 38th (National Dept. Stores, Inc.).

PITTSBURGH—Frank & Seder, Inc.; E. Frank, jobs underwear, infants' wear; 112 W. 38th (National Dept. Stores, Inc.).

PITTSBURGH—Four States Supply Co.; J. Grimm, dolls, mechanical toys, variety goods, Xmas general mdse.; 1,326 Bway (J. Rice).

PITTSFIELD, Mass.—England Bros., Inc.; G. Huban, boys' clothing; Brostell.

PORTLAND, Me.—Eastman Bros. & Bancroft; Miss Jardine, dresses; 20 W. 32d (D. G. Alliance).

PORTLAND, Me.—Eastman Bros. & Bancroft; W. H. Squier, infants' wear; headwear; Miss Grant, dresses; 20 W. 32d (D. G. Alliance).

PORTLAND, Me.—Porteous, Mitchell & Braun Co.; O. A. Moore, draperies, cretonnes, floor coverings, trunks, bags, domestics, books; H. H. McCue, sweaters; 435 4th Av. (D. G. Union).

PROVIDENCE—The Outlet Co.; B. Markowits, boys' clothing, furnishings, headwear; Commodore.

RICHMOND, Ind.—Ben Vigran; B. Vigran, ready-to-wear; 463 7th Av. (F. Adams); Pennsylvania.

RICHMOND—Miller & Rhoads, Inc.; E. B. Underwood, men's furnishings, clothing; 463 4th Av. (D. G. Union).

RICHMOND, Ind.—Adam H. Bartel Co.; J. L. Wilcox, piece goods, floor coverings; 45 Leonard (E. P. Knowles).

ROCHESTER—E. Forman Co.; Mr. Hunt, div. mdse. mgr.; Mrs. Bittles, millinery; A. R. McFarlin, Miss Engelstein, gloves; 1,440 Bway (Assoc. Mdse. Corp.).

ROCHESTER—E. Forman Co.; Miss F. E. Major, corsets, brassieres; 1,440 Bway (Assoc. Mdse. Corp.).

ROCK HILL, S. C.—W. L. Hope Mcrc. Co.; W. L. Hope Jr., gen. mdse.; Victoria.

SALISBURY, Md.—H. E. Powell & Co.; Mrs. L. C. Bradley, ready-to-wear; Collingswood.

SAN ANTONIO, Texas—A. B. Frank Co.; H. R. Mare, draperies; J. B. Donovan, ready-to-wear; 40 Worth (C. von Brunner).

SHAMOKIN, Pa.—Shapiro Bros.; M. Shapiro, children's wear; Hotel Manger.

SHARON, Pa.—Sharon Store; Mr. Cherry, floor coverings, draperies; 353 7th Av. (J. M. Bigley).

SOUTH BEND—Robertson Bros. Co.; G. A. Robertson, coats; 120 W. 32d (A. Pauli).

SOUTH BEND—Geo. Cyrman & Co.; F. W. Preston, jewelry, umbrellas, notions, toilet goods, leather goods, novelties; 20 W. 32d (D. G. Alliance).

SPRINGFIELD, Mass.—Forbes & Wallace Co.; Miss Levinson, corsets; Miss Pepin, junior wear; 240 Madison Av.

SPRINGFIELD—Meeking, Packard & Wheat, Inc.; R. W. Weiland, draperies; 463 4th Av. (D. G. Union).

ST. LOUIS—F. C. Singer, coats, dresses; 128 W. 31st (S. Hoffman).

ST. LOUIS—Stix, Baer & Fuller; J. F. Lynch, carpets, rugs; 1,440 Bway (Assoc. Mdse. Corp.).

ST. PAUL—Louis Silverstein Co.; Mrs. B. Silverstein, dresses; 53 W. 34th (J. E. Sweetman).

ST. PAUL—Emporium Mcrs. Co.; Miss F. Horne, sweaters, underwear, house dresses; 105 Madison Av. (Mdse. Reporting Co.).

ST. PAUL—The Mercy Co.; B. Mann, closecoats, low-and, medium-price dresses; 456 7th Av. (Masirow & Herzberg).

ST. PAUL—Levine & Tana; F. Tana, Spring coats; 115 W. 30th (B. F. Levis).

TOLEDO—Rainie-Bantmer Co.; F. M. Rauch, women's, children's wear; 11 W. 40th (F. Lilienthal & Co.).

TOLEDO—Baumgardner & Co.; Mrs. H. Fetzjohn, infants' knit goods, children's wash suits; 56 Worth (White & Pardee).

TROY—G. V. S. Quackenbush & Co.; J. H. Dudley, gloves, handkerchiefs, leather goods; Woodstock.

TROY—G. S. Quackenbush & Co.; J. W. Lept, carpets, rugs; Imperial.

UTICA—Doyle-Nower Co.; W. E. Doyle ready-to-wear; 435 7th Av. (Hart-Fianne Co.).

VANDERGRIFT, Pa.—Ladies Bazaar; A. E. Selman, popular price silk, underwear; 101 W. 31st (Howard Buying Syndicate).

VICKSBURG, Miss.—The Arcade; T. Levy, ready-to-wear; 435 7th Av. (Abelson & Simon).

WARREN, Ohio—Warner Co.; C. E. Warner, mdse. mgr., piece goods; 101 W. 37th (Jay & Co.).

WASHINGTON—Harry Kaufman, Inc.; D. Wolf, vice pres., ready-to-wear; 131 W. 35th (J. Hartblay, Inc.).

WASHINGTON—Woodward & Lothrop; 10-cent store, Mrs. M. J. Ashford, cottons, shoe, house dresses; Miss M. B. Hart, overalls, aprons; Miss L. C. Leithhead, corsets, brassieres; G. A. Vetsch, domestic trade; housewares; down stairs store, Mrs. R. Hall, jackets, mdse. mgr., Heidenheim, hosiery, knit underwear, rayon, underwear, umbrellas; 128 W. 31st (Kirby, Block & Fischer).

WASHINGTON—S. Kann Sons Co.; H. Hoover, wash goods, remnants, domestics; 128 W. 31st (Wolf & Hartmann).

WASHINGTON—Landsburgh & Bros.; Mrs. M. Troiter, infants', girls' wear; 122 W. 32d (Landsburgh Retailers, Inc.).

WASHINGTON—Goldenberg's Duty; Miss H. J. Sanger, floor coverings, upholstery, draperies, blankets; Martinique.

WASHINGTON—The Hecht Co.; A. Neils, M. Gerlich, sporting goods; Miss Hoffman, corsets; Miss Lehman, dresses; W. Smith, gloves; Miss E. Kaplan, silk lingerie; 128 W. 31st (Kirby, Block & Fischer).

WASHINGTON—The Hecht Co.; Miss L. Bernstein, ready-to-wear, millinery; Pennsylvania.

WATERBURY—Howland Hughes Co.; A. S. Smith, furs, Siberian gloves, hosiery, silk, knit underwear, handkerchiefs, notions, house dresses; 128 W. 31st (American Retailers, Inc.).

WATERTOWN, N. Y.—F. A. Empsall & Co.; Mrs. R. E. Bentley, ready-to-wear, furs; Imperial.

WEEDSPORT, N. Y.—Gavitt Furniture Co.; H. Gavitt, furniture; Pennsylvania.

WHEELING—Geo. E. Stifel Co.; Miss J. Fretwell, children's, infants' wear; Miss E. Dunning, ready-to-wear, misses' wear; 118 W. 39th (National Dept. Stores, Inc.).

WHEELING—The John S. Naylor Co.; H. J. Henderson, piece goods; 48 Leonard (Bendit, Meyer Co.).

WHEELING—Allen & Hunter; W. Hunter, men's hats, caps; McAlpin.

WILKES-BARRE—Justin Bergman; C. Pfifferling, mdse. mgr.; 128 W. 31st (S. Hoffman).

WILKES-BARRE—Wilkes-Barre D. G. Co.; Miss F. Stuley, sweaters, knit goods; 20 E. 26th (W. T. Knott).

WILMINGTON, Del.—Kennard-Pyle Co.; Miss L. Pyle, women

BUSINESS RECORDS

BANKRUPTCY PROCEEDINGS.

SOUTHERN DISTRICT.

Petitions Filed.—Against

ROSCO BATTERY CORP., 2,187 Prospect Avenue, by Extruded Metals Corporation, for $1,216; Rex Products, Inc., $2,547; Masahan Chemical Co., Inc., $500. Catherine Noyes was appointed receiver, under $5,000 bond, by Judge Bondy. Liabilities about $20,000; assets about $8,500.

WILLIAM GREENBERG, coats and suits, 240 West Thirty-fifth Street, by Goldstein & Rockato, for $600; Samuel Wagner, $606; P. K. W. Fur Co., $280. Ralph Koenig was appointed receiver, under $5,000 bond, by Judge Bondy. Liabilities about $50,000; assets about $10,000.

PAGODA INN, INC., 223 West Fifty-second Street, by Adolph F. Cook, for $500; Maximer-Weiss Sign Co., Inc., $500; Isidore Altman, $150. Herman M. Kaplan was appointed receiver, under $1,000 bond, by Judge Bondy. The premises were destroyed by fire on June 15, but the loss was covered by insurance amounting to $20,000.

HARRY ROSENBERG & CO., millinery, 63 West Thirty-ninth Street, by L. and M. Spring, for $250; Max Twist, Inc., $500; Stanley Embroidery Co., $400. The members of the firm are Harry Rosenberg, Joseph Jacobs and Jacob Straubing.

SAMUEL LOFRIESTI, doing business as New York Fur Co., 200 West Twenty-seventh Street, by Schechter & Haupt, for $100; Solomon Holland, $1,100; J. Weissberg, $600.

WOLOSKY & PEISNER, INC., furs, 26 Avenue B, by Samuel Lerner, for $500; Louis Stern, $300; Benjamin Appelbaum, $800. Jack Oppenheimer was appointed receiver, under $1,000 bond, by Judge Bondy. Liabilities about $10,000; assets about $2,000.

Petitions Filed.—By

CHARLES KNAPTON, also known as Chick Endor, entertainer, composer and musician, Hotel Victoria; liabilities, $12,835; no assets. Principal creditors listed are Thomas V. Purcell, $6,500; Oscar Mandel, $3,500.

KAUFMAN-WEIL CO., INC., millinery, 39 West Nineteenth St.—No schedules filed.

EAGLE CLOTHIERS, INC., 174 East 125th Street—No schedules filed.

KAVOVIT BROS., clothing, 55 East Eleventh Street—No schedules filed. The members of the firm are Abraham and Charles Kavovit.

KALMAN FELDMAN, fur cutter, 1,088 East 180th Street—Liabilities, $15,064; no assets. Principal creditors listed are Harry Fink, $2,500; Philip Koven, $2,100; Samuel Belt, $2,000.

READING DESK COMPANY, INC., 437 Broadway—Liabilities, $14,256; assets, $6,113. Principal creditors listed are M. Oser, $1,500; Myrtle Desk Company, $1,492; Alma Furniture Company, $1,261.

THOMAS MILLWOOD, 536 East 106th Street—Liabilities, $3,085; no assets.

EASTERN DISTRICT.

Petitions Filed.—Against

ISRAEL M. KANTOR trading as the Williamsburg Book Store, 39 Lee Avenue, Brooklyn. By Kalman Pastor for, $216.40; Hebrew Publishing Co., Inc., $233.56, and Samuel Yarosiwits, $206.40.

MAYFIELD BUILDING CORP., 26 Court Street, Brooklyn. By Max Epstein for $725.

LIEDARSON & KOOPERSMITH CONST., CO., INC., manufacturing store fixtures, 395 Seventh Avenue, Brooklyn, by Interstate Plywood Co. Inc., $200; Cantor Bros., Inc., $90.50, and Shadovitz Bros., $348.24.

Petitions Filed—By.

JOSEPH GOLDSTEIN manufacturing dolls and auto seat covers, 2,614 Avenue N, Brooklyn. Liabilities, $22,171.92; assets, $23,063. Judge Inch has appointed Louis J. Castellano receiver in bond of $2,000.

JOSEPH REICH, tailoring, 12 Vernon Avenue, Brooklyn. Liabilities, $2,280.50; no assets.

MORRIS GOLDWATER accountant, no schedules attached, 2,021 East Ninth Street, Brooklyn. Liabilities about $5,500; no assets.

SAMUEL SCHORNSTEIN, plumber, 154 Rodney Street, Brooklyn. Liabilities, $13,-735.33; assets, $467.50.

IN OTHER DISTRICTS

Special to The New York Times.

CHICAGO, Nov. 13.—Petitions in bankruptcy filed here today included the following:

Nathan Bergman 3,213 Roosevelt Road, involuntary, Treiman Bros., creditors, claims $1,000.

C. O. Johnson, dentist, voluntary. Liabilities, $10,153; assets, $2,100.

2,723-East Seventy-ninth Street, involuntary, Samuel Berngard, general merchandise, Alter Bros., creditors, claims $4,848.76.

Special to The New York Times.

ROCHESTER, N. Y., Nov. 13.—Paul Seifert, of Lockport, filed a petition in bankruptcy today with liabilities listed at $12,-000, no assets at $150 and secured claims at $3,602.54.

William F. Wieberg, road building contractor of Buffalo, filed a petition in bankruptcy today, listing liabilities at $131,-630, and assets at $7,125.

Frank N. Sanderson, contractor of Rochester, filed a petition in bankruptcy today, with liabilities listed at $38,888.65; assets at $37,500, and secured claims at $30,450.

Fannie Cerisi of Buffalo, filed a petition in bankruptcy today listing liabilities at $23,506.50 and assets at $75.

ASSIGNMENTS.

SAMUEL HECHTMAN, general merchandise of 127 Orchard Street, has assigned to Abraham H. Albert.

H. NEEMAN, INC., retail paint store, 7,212 Eighteenth Avenue, Brooklyn, have made an assignment to Estelle Ismack 1,506 Avenue V, Brooklyn.

JUDGMENTS.

Filed yesterday, the first name being that of the debtor:

In New York County.

Antipas, Spero G.—Kreanich Britten Co., Inc. $3,150.55
Bacon, Louis L.—Newmark Robinson, Inc. $196.36
Black, Lillian B.—H. G. Scharman $534.47
Blum, Moe—S. Nachman $2,018.25
Bassett, Richard—S. Jacobs $1,113.65
Belleclaire Garage, Inc.—Resource Holding Corp. $1,560.28
Brophy, Philip A. and Edward A.—American Radiator Co. $250.20
Burton, Development Corp.—J. Goldman $707.32
Casper Sales Co., Inc.—G. Howard Harmon, Inc. $691.50
Chalmers, Theodore—R. Gould $600.00
Civilinski, Frances C.—Pansy Dress Co., Inc. $230.20
Dunham, J. Sherwood—D. L. Kaye $125.57
Davidson, Rebekah, and Harry Davidson—Brunswick Site Co. $2,224.18
Eastern Boulevard Garage Corp.—B. Shapiro $120.60
Frank, William and Daisy—Oppenheim, Collins & Co. $135.93
Frank Lester Co., Inc.—W. A. Camp. $1,758.69
Frame, John—M. Baer et al. $575.24
Floor, Edward—S. Floor, costs $159.05
Goldberg, Meyer—Commodore Shoe Corp. $258.00
Gerstein, Mollie, Alex Schachter, Jacob Stetner and Jacob Gerstein—Real Mutual Co., Inc. $4,533.75
Gerson, Ralph and Philip—A. C. Williams. $2,366.07
Same—Gerard Real Estate Corp. $2,407.97
Same—A. C. Williams $3,592.76
Same—E. W. Skidmore $3,551.40
Hochman, Clarence B.—W. S. Ramsay. $2,347.12
Heath Building Co., Inc. and Frank A. De James—C. A. Sorg $1,735.85
Same—E. P. Sorg $1,252.85
Histon, Abram J.—P. F. Martin $16,229.03
Hale, William R., and Tropical Hardwood Co.—C. R. Curtis $27,852.43
Jackson, Charles W.—No. 30 Fifth Av., Inc. $1,507.28
J. Bornstein & Son, Inc.—Atlantic Terminal Co. $909.40
Katelson, Morris—Industrial Comm State N. Y. $684.50
Katz, Katzuhiko—Theatre Arts, Inc. $142.50
Lishitz, Louis—City of N. Y. $119.91
La Leu, Lothar W.—E. B. Cohen $278.33
Louis Giants, Inc.—J. L. Brennan $3,000.00
Majestic Productions, Inc.—William Birns. $2,639.80
Same—Same $1,617.01
Mandel, Emanuel H.—I. D. Levy $580.70
Morrisania Excavating Co., Inc.—General Motors Acceptance Corp. $318.36
Margolin, Harry—I. Pedet $240.00
Merchants Equipment Corp. and Greenwalds, Inc.—Ellenville Wood Novelty Co. $267.96
Nobbie, Ralph—City of N. Y. $112.41
Nedley, Charles A.—Vacuum Oil Co. $346.73
Ochinsky, Israel M.—Baran & Co., Inc. $2,215.80
Pogson, Arthur H.—A. L. Read $2,509.39
Perer, Israel—Industrial Comm State N. Y. $206.33
Palma, Gaetano—D. Salini & Sons, Inc. $301.07
Perfection Toilet Preparations, Inc.—Verdi-mand Boutique Co., Inc. $7,344.22
Rubin Motor Co., Inc. $112.50
Reynolds Holding Co., Inc.—Sonsam Bros., Inc. $1,248.75
Ryder, Joseph E.—C. Turgrimson $655.21
Royal Tacoma Corp. and Samuel Rosenberg—A. Kogut $1,083.85
Same—Same $2,036.35
Rose-Ann Realty Co., Inc., and Samuel Rosenberg—M. Kogut $2,009.35
Rayson Realty Corp.—Frank L. Burns Coal Co., Inc. $227.14
Rockwood, Nash—A. Miller et al. $11,062.05
Schuman, Harry, Rose Schumar, Benjamin Schiman and Jacob Bettner—D. Santoro $961.34
Sumpf, Isaac—A. D'Antona $969.95
Smith, Joseph D.—Odette Frock Co., Inc. $1,480.59
Sarner, Miriam—A. Mintz et al. $667.85
Salinger, Philip and Anna—Oppenheim, Collins & Co. $259.57
Sackheim, Morris, Louis Seiden, Israel Sackheim and Jacob Sackheim—Equity Plan Inc. $995.90
Silvestri, Ralph—Fordham Painters Supply Co., Inc. $480.13
Super Operating Co., Inc.—Raydel Realty Corp. $2,313.59
Sweetland, Ben J.—Associated Glee Clubs of America, Inc. $1,919.30
Sharp, Walter—Master Dye, Inc. $1,150.40
Schoenberg, Oscar K.—Apter, Inc. $1,052.40
Super-Operating Co., Inc.—Raydel Realty Corp. $2,190.05
Taylor, Robert E.—A. D. Meloy, costs. $271.85
Tucker, Benjamin—City of N. Y. $119.91
Treacy, Richard S.—J. A. Mahlstedt Lumber & Coal Co. $1,140.30
Tucker, John, and Theodore McManara—Samuel Nagle, Inc. $631.30
Ukrainian Ntl. Alliance of N. Y. City, Inc.—J. Soukup $3,915.24
Van Slyke Press Agency, Inc.—News Syndicate Co., Inc., costs $101.22
Werner, George—G. Kern, Inc. $461.15
William S. Woods Sons, Inc.—Jill Bros. Coats $475.17
Zimmer, Helene M.—C. L. Hamilton. $848.25

In Kings County.

Cicone, Salvatore—Vincent Cervino $168.40
Knight, Maud—Elsie Sewill $119.90
Moss, Joseph—Greater Belmont Corp. $46.58
Moss, Joe—Same $46.78
Fuhs, Alfred—C. H. Tiebout & Son $267.95
Arnold, James—Greater Ridgewood News, Inc. $126.92
Hugh D'Haire Co., Inc.—Morris Goldman. $267.22
Grabelsky, Abraham, &c.—United Capitol Natl. Bank & Trust Co. of N. Y. $1,653.26
Fisher, David, et al.—U. S. Sewing Thread Co. $1,509.12
Bolitari, Mario J.—Sylvester Rossi $1,140.72
Margolin, Harry—Ludwig Peter $240.00
American Powder Puff Mfg. Co., Inc.—People $25.00
Wit Kraw Products Co., Inc.—Same $10.00
Bohemian Service Station, Inc.—People $25.00
Nemberg Building Corp.—Same $25.00
H. S. M. Holding Co.—Same $50.00
Fuller, Harry E.—The Rock Realty Co. $568.07
Roach Corona Corp, et al.—Abbey Kogut. $1,053.85
Same—Same $2,036.35
Rose-Ann Realty Co., Inc. et al.—Same. $2,039.35
Rasso, Ignazio—David J. Conviser $117.43
Court Square Const. Corp.—Etta Goldstein. $2,210.57
Shaw Builders, Inc., et al.—Joseph Easter. $376.68
Hosch, Tillie—Prospect Coal Co. $53.38
Schneiderman, Benjamin—Liberty Parquet Floor Co. $853.76
Elect Realty Corp et al.—Same $565.82
Goldberg, Irving—John Wynn $2,590.75
Lipshitz, David—Walworth Co., Inc. $1,012.00
Brown, Herbert R.—Carbide and Carbon Chemical Corp. $267.68
Heimowitz, Alexander J., et al.—C. R. Macaulay Corp. $6,905.91
Duckman, Samuel—Same $2,746.14
Prescia, Leona, et al—People $1,000.00
Galgano, Joseph, et al.—Same $1,500.00
Tufano, Samuel, et al.—Industrial Commission of N. Y. $3,026.67
Miller, Jacob M.—Same $261.04
Barre Realties, Inc.—Antonio Calcaterra and another $39,735.05
Weeks, Walter W.—Gotham Packing Co., Inc. $761.28
Cantalupo, Ciro and Rose—Frederick E. Kreis $249.50
Savush, Morris, et al.—Meyer Trachtenberg. $15,895.25
Owens Mfg. Co., Inc., et al.—Joseph Greenberg $3,677.35
Caramico, Winnie—William Bell et al. $2,216.61
Schwartz, Charles—Nathan Rotter $4,022.82
Marrese, Vincenzo—Charles Liebling $1,160.47

In Bronx County.

De Grande, Joseph—H. E. Egleton Co., Inc. $232.05
Goldfarb, Isidore—Palmo Realty Corp. $310.51
Schulberg, Jacob—Same $2,616.00
Hirsch Alexander & Goldhirsch Hld. Corp.—N. Y. Title & Mtg. Co. $382.38
Hess, Walter—Industrial Com. N. Y. $2,325.80
Hiram Feldman Constr. Co. Inc. & Hiram Feldman—J. Rubin $2,313.68
King, Emil & Theodore Yandole—Industrial Com. N. Y. $240.83
Same—Same $124.00
Levenson Garage Corp., Abraham & Benjamin Levenson—J. Elkin et al. $3,135.85
Lighting Equipment Corp. & Hiram Feldman—J. Rubin $1,045.22
Rogtur Bldg. Corp.—Tremont Coal Co. $173.08
Smith, Leonard C.—J. Simmons Co. $848.32
Thayer St. Constr. Corp. & Max Weinstein $1,851.96
Schuylkill Fuel Corp. $1,261.96
2325-32d Street Bldg. Corp. & Philip Goldfart—Albert Pipe Supply Co. Inc. $179.66

In Queens County.

Atzel, Joseph—O'Grady Realty Corp. $253.45
Cohen, Baruch—Alice Realty Co. $1,737.00
Clermont Mortgage Co.—William H. Parry $55.60
Chatelaine Construction Co., Inc.—Emanuel Schwach $1,096.05
Cashen, Lillian—Peter McNally $3,051.99
Caporale, Frank and Gilda—Giuseppe De Leo $4,848.76
16 East 33rd St. Corp.—Highwood Park Co., Inc. $13,240.08
Feudmann, Jacob—Giuseppe De Leo $331.83
Horowitz, Abraham—Sindel Oxenborn $350.71
Jaffee, Samuel...Alice Feelx $7,737.00
Horving Improvement Corp.—Eleanor Chanin. $2,543.98
Krauss Metropolitan Homes Corp., Krauss, Abe, President, and Directors of the Manhattan Co. $640.24
Same—Same $953.95
Ludgren Building Corp.—Hartford Accident and Indemnity Co. $45.96
Licari, Frank—William H. Parry $127.28
Margolies, Hattie—Highwood Park Co., Inc. $2,639.80
Nowak, Albert F.—William H. Parry $32.67
Pine Trading Corp.—Giuseppe De Leo $331.83
Peppe, William—William H. Parry $144.08
Rieg, Harold—Eleanor Chanin $2,543.98
Sogoffky, Charles—Sindel Oxenborn $350.71
Tenorieri Bros. Inc.—President and Directors of the Manhattan Co. $649.24
Same—Same $953.95
T. G. & T. Development Corp., Tendler, William—Morris Goldman $1,045.80
Watkins Wool Stock Co.—Sindel Oxenborn $350.71
Whitestone Weaving Co., Inc.—Jacob Suisbach $2,164.09

In Westchester County.

North, Scott—Wmlbar, Inc. $1,304.25
Caccino, Myrtle; Myrile Gohring—Michael J. Duffy $6,250.00
Same—Lillian Duffy $6,250.00
Horan, Katherine—Jayzee Specialities Co. $96.02
Perrotta, Raymond—Rods Realty Corp. $85.06
H. N. Tonner, Inc.—Employers' Liability Assur. Corp. $15.10
Cazasco, Joseph—Swift & Co. $168.06
Dawson, John William—The Conklin Brass and Copper Co., Inc. $479.01
Peterson, Oscar; Peter Peterson; Fred Peterson—W. B. Lippoth, Inc. $3,211.94
Harrison West Gyms, Co; Globe Indemnity Co.—Alegi & Lorine, Inc. $24,272.40
Schister, Jacob S: The Daylight Sign: Ben Schuster—Julius Hirschzon et al. $155.83
Fulgum, Edward—Kelly-Springfield Tire Co. $374.75
Hayes, Albert; Ebba M. Hayes; Peter J. McKernan; John J. Ryan—The Morris Plan Co. of New York $154.45
De Gensar, Anthony W.—Lucie H. Henry $1,146.37
Riverview Bldg. Corp.—The Ind. Co. of the State of New York $279.17
Roach Corona Corp.; Samuel Rosenberg—Abbey Kogut $1,083.85
Same—Same $2,036.35
Rose-Ann Realty Co., Inc.; Smauel Rosenberg $2,039.35
Union Avenue Holding Corp.—Harry Radzinsky $72.50
McClernan, James M—Esplanade Gardens, Inc. $322.70
Long, Charles Edward—161 Main St. Corp. $486.45
Hambien, Harold B.—Violet M. Hambien. $50.00
Di Napoli, Domenick—Andrew Zygman. $450.60

In Nassau County.

Anna A. Were, J. Estelle Cornwell, as Community Gift Shop—Rena Rosenthal $80.91
Anna A. Were, J. Estelle Cornwell, as Community Gift Shop—Eugene L. Fondeville, et al. $47.52
Quinn, Michael J.—Northwestern Oil Co., Inc. $763.16
Richard and Mary Rasmussen—Nathan Hershfeld $471.58
Cohen, Max—Madison State Bank $1,708.90
Paaske, Oscar J.—Mullen & Bickley Mfg. Co., Inc. $115.25
Ettinger, Joseph—Mrs. Albert Swasey $166.50
Jensen, Stephen—Moses R. Cornwell $344.16
Muro, Severina—Same $204.74
Manzo, Leon—Same $101.55
Roach, Clarence C.—Same $208.26
Cetrino, Thomas—Same $141.95
Heskor, John C.—Elizabeth R. Hanson. $2,195.18
Sparks, Percy W.—Commercial Credit Corp. $837.96
Zembinsky, Katie—Frederick W. Huber, Inc. $296.00
Felkowski, Evelyn—William Kroemer $16,333.78
Sparks, Percy W.—Commercial Credit Corp. $337.96

In Suffolk County.

Price, Ryan—George A. Bahr $2,779.12
Same—Same $2,779.12

Hollowell, William J., et al.—F. W. Jackson & Sons, Inc. $306.36
Rhodes, George S.—Charles Richs $496.97
Bayshore Building & Construction Co., Inc.—Mildred D. Eaton $456.20
Dahlerud, Harold, et al.—Joseph Mock. $2,144.98
Booth, Herbert N.—Greenport Plumbing & Sheet Metal Works, Inc. $171.42
Wolfe, Bessie—Mortimer Jaffe $48.42

In Richmond County.

Vidust, Dominick—Empire City Subway Co., Ltd. $124.60
Racco, Amato, and Michael Castellano—John Wera $666.60

In New Jersey.

HUDSON COUNTY.

Marookian, Mary—Aeolian Co. $1,867.00
Pennsylvania Railroad—Joseph Quintano. $250.00
O'Mara, Walter F., and Frank G. Hayes—Joseph White $2,065.00

SATISFIED JUDGMENTS.

The first name is that of the debtor; the second that of the creditor and date when judgment was filed:

In New York County.

Sobel, Irving, and Detroit Fidelity and Surety Co.—People, &c.; April 12, 1928. ..... $2,500.00
Forster, John C. and Walter A.—H. Levy et al.; Dec. 24, 1927 ..... $600.00
Middleton, Robert, and Detroit Fidelity and Surety Co.—People, &c.; Oct. 24, 1922, vacated $500.00
316T ST. and Fourth Av. Corp.—Same; Nov. 26, 1924 ..... $500.00
Same—Same; Sept. 25, 1924 ..... $250.00
Federal Reserve Bank of N. Y.—East River Natl. Bank; Oct. 30, 1928 ..... $5,858.70
Herbst, Robert—Natl. City Bank of N. Y.; Dec. 9, 1926 ..... $3,095.68
Piasecki, Casimir and Mary A.—Burns Bros., Apr. 22, 1927 ..... $1,406.16
Johnson, Ali. W., and Capital City Surety Co.—People, &c.; May 1, 1928. ..... $2,500.00
Biddle, Craig, Jr.—J. B. Auerbach; Nov. 26, 1928 ..... $5,550.74
Same—F. Gillmore; Sept. 7, 1926 ..... $3,764.75
N. Y. & Harlem R. R.—J. Begley; Nov. 9, 1926 ..... $1,000.00
Harris, George; William Boiskas, Quality Candy Shop, Inc.—L. Kones; Oct. 1, 1926. ..... $3,201.65
Heitfenberg, Samuel—Truscon Steel Co.; Nov. 7, 1928 ..... $101.85
Herbst, Robert—Natl. City Bank of N. Y.; May 17, 1928 ..... $105.35
Piaseki, Casimir L. and Mary S.—Burns Bros.; June 7, 1927 ..... $443.77
Homecraft Building Corp.—Joseph Goldstein and Harry Simon—A. Marasco; Sept. 12, 1928 ..... $361.24
Cherock, John and Dora—G. Montana; Apr. 24, 1928 ..... $249.15
Foss, Leland J.—Sweet-Orr & Co., Inc.; Dec. 2, 1927 ..... $109.57
Middleton, Robert and Detroit Fidelity & Surety Co.—People, &c.; Oct. 24, 1928. ..... $300.00
Shapiro, Anna and John Jones—People, &c.; May 29, 1928 ..... $100.00
St. John the Baptist Foundation—F. Wysocki; Nov. 2, 1928, by deposit $300.00

In Kings County.

Kandil, Sam—B. Greenberg, Nov. 10, 1925. ..... $184.39
Reutler, Dorothy—E. J. Keenan, July 9, 1927 ..... $1,000.72
Ranieri, Peter and Richard—H. Heindl, Sept. 21, 1925 ..... $471.22
Ranieri, Peter—H. Heindl, Sept. 2, 1925. ..... $216.29
Weber, Ernest A., and Louis Roth—Warner-Quinlan Co., Aug. 30, 1928. ..... $281.84

In Queens County.

De Stefan, Michael—The R. M. Hollingshead Co., Nov. 6, 1926 ..... $48.20
Same—The Louis Friedman Realty Co., Inc., June 17, 1927 ..... $158.85
Same—Same, July 5, 1927 ..... $269.23
Kulp, Henry B.—Charles W. Baum, April 2, 1928 ..... $694.45
Kay, Harry and Ida—Lone Island Finish Corp., April 23, 1928 ..... $368.28
Boh, John F. and Eva F.—The Moto Meter Co., Inc., July 9, 1928 ..... $4,739.92

In Suffolk County.

Sammis, Charles E. Jr.—Marvin Scudder and wife $89.50

In New Jersey.

HUDSON COUNTY.

Davies, Mary, and William Wedenmeyer—August G. Steller, March 10, 1927 ..... $153.98
Haas, Martin and Martin E.—Frank Tomainoli, Oct. 11, 1928 ..... $1,000.00
Same—Mary Tomainoli, Oct. 11, 1928. ..... $100.00
Same—Arthur Tomainoli, Oct. 11, 1928. ..... $100.00
Same—Mary Terranova, Oct. 11, 1928. ..... $250.00
Same—Pietro Terranova, Oct. 11, 1928. ..... $250.00
Ratner, David—Claremont Bank, Jan. 19, 1927 ..... $4,409.74

MECHANICS' LIENS.

Filed yesterday:

In New York County.

UNIVERSITY PLACE, 72; Heggie-Simplex Boiler Co., Inc., against Isabella B. Jones and J. Brightman, owners; James McGuire, contractor (renewal) $458.00
124TH ST., 206 WEST; American Home Heating Co. against Arthur A. and Geo. W. Harris, owners and contractors $900.00
131ST ST., 62 EAST; Lawrence Ottaviano against Raybe Realty & Finance Corp., owner and contractor $900.00
129TH ST., 32 WEST; Lawrence Ottaviano against Raybe Realty & Finance Corp., owner and contractor $900.00
140TH ST., 144 WEST; Metropolitan Boiler Co., Inc., against Lavitola Masons Co., Inc., owner; Schor Construction Co., contractor $2,976.00
ST. NICHOLAS AV., 1,215; Berger's Metal Ceiling Co., Inc., against Elect Co., Inc., owner; E. Waxman and Broadway Woodworking Co., Inc., contractors $35.00
ST. NICHOLAS AV., 985; Henry Walker against 657 Broadway Realty Co., Inc., owner; Swend Lindquist, contractor $60.65
142D ST., 310 WEST; Frank Wulf against Norman Lassiter, owner (renewal) $439.40
121ST ST., 100 WEST; Frank Wulf against Emsco Realty Corp., owner (renewal). $698.00
144TH ST., n s, 140.6 ft w of 8th Av., 25.5x 99.11; Herman H. Baehr against O. & O. Holding Corp., owner; Jerome P. Ottley, agent, contractor $103.05
140TH ST., n s, 175 ft e of 7th Av., 25x99.11; Herman H. Baehr against O. & O. Holding Corp., owner; Jerome P. Ottley, agent, contractor $277.00
140TH ST., 223 WEST; Herman H. Baehr against O. & O. Holding Corp., owner; Jerome P. Ottley, contractor $242.90
51ST ST., 171 and 175 EAST; Shanus Iron Works against East 51st St. Garage, Inc., owner; Frank Construction, Builder & General Contractor, contractor $863.28
WEEHAWKEN ST., 3 and 5; J. D. Johnson, Co., Inc., against 3-5 Weehawken Co., Inc., owner and contractor $510.45

In Kings County.

25TH ST. EAST, 262; Boro Heating Co. against Fannie Leskoff, owner and contractor $700.00
10TH ST., 432, Keystone Heating Co. against James J. and Nellie M. Goff, owners and contractors $700.00
PUTNAM AV., 142A; same against George Fowsil, owner and contractor $1,041.00
ST. MARK'S AV., 178; American Home Heating Co. against Rebecca T. Gaffney, owner and contractor $1,375.00
32D ST. EAST, 158; American Home Heating Co. against Bennie and Joseph Alpert, owners and contractors $1,125.00
BERGEN ST., 1,324; Brooklyn Radiator Corp. against Margaret M. Park, owner and contractor $900.00
AVENUE Z, 1,309; John Brody against Jerry Piscopo, owner and contractor. $50.75
8TH ST. NORTH, 221; Robert Einhorn against Giovanni and Francesca Ragone, owners and contractors $455.00
1ST ST SOUTH, 264-66; John Ryffel against Dora Brod, owner and contractor $96.00
CARROLL ST., 426; Comfort Home Improvement Co. against Peppina Cavaliere, owner, and Ethel and Frank Cavaliere, contractors $416.00
NEW JERSEY AV., 676; Stetmore Engineering Co., Inc., against Mamie Hipsman, owner and contractor $700.00
29TH ST., 1,300; American Ideal Heating Co. against Jennie Sohn, owner, and Jennie and Ike Sohn, contractors $500.00
19TH ST., 1,770-82; Reliable Awning Co. against Minnie Pitrak, owner, and Greenberg, contractor $280.00
34TH ST. EAST, e s, 140 ft n of Farragut Road; Liberty Parquet Floor Corp. against American Home Builders Associates, Inc., owners, and Alexander Roman, contractor. $390.00
66TH ST., e s, 100 ft n of 23d Av.; C. J. V. Berg Floor Co. against 56th St. Realty, Inc., owners and contractors $1,879.20
RIDGE BOULEVARD, 6,735; Dario & Manelli, Inc., against Kingsboro Construction Corp., owner and contractor $25.00
SAME PROPERTY; A. Sherman Cohen against same $2,505.30
THIRD AV., 5,221; Abraham Yabrow against Dora Ryan, owner, and Pasco & Francis, contractor $825.00
SHERIDAN AV., e s, 260 ft n of Belmont Av.; John Cuttita against Angela Guerreri, owner and contractor $55.00
ASHLAND PLACE, e s cor of Johnson St.; Grossman & Sons Contracting Co., Inc., against Ashland Development Corp., owner and contractor $2,100.40
46TH ST., 1,519; George Magaris against Abraham Lehrman, owner and contractor. $300.00
ST. JOHNS PLACE, 1,763 (Roland Theatre); Blecher Bros. Co., Inc., against Cinak Realty Corp., owner, and Perri Contracting Co., Inc., contractor $2,052.53
SEVENTH AV., 145; Swerdlick & Segal, Inc., against Julia E. O'Brien, owner, and Mme. Julie, Inc., and Home Maintenance Co., contractors $124.60
CLARENDON ROAD, s s, between East 46th and 45th Sts.; F. Duffy Co., Inc., against Lowell Housing Corp., owner and contractor $387.00
BAY 14TH ST. 142; Brooklyn & Queens Heating Co., Inc., against Italia and Frank Gabriele, owners and contractors $600.00
41ST ST., 263; Same against Michael Reynolds, owner and contractor $200.00
STERLING PL., 500; Same against Mary Grace, owner and contractor $900.00
AVENUE V, 119; Same against Dominick Grillotti, owner and contractor $576.00
AVENUE Z, 1,130; Same against Andrew D'Angelo, owner and contractor $400.00
CLERMONT AV, 108; Alfredo Pettini against Fioravandi and Carolina Ferone, owners and contractors $434.00
2D ST. EAST, s s, 220 ft north of Avenue Y; Frank Cirolia against John and Lucy Palumbo, owners and contractors. $229.50
2D ST. EAST, e s, 240 ft north of Avenue Y; Same against Pasquale and Rose Fucilli, owners and contractors $259.50
44TH ST, 1,565; Brooklyn & Queens Heating Co., Inc., against Dora Rosenberg, owner and contractor $676.75
LOGAN ST, 397; Same against John Noggio, owner and contractor $985.00
ST. JOHNS PL., 1,768 to 1,784, and 4,198 Eastern Parkway; N. Y. Metal Store Fronts, Inc., against Cinak Realty Corp., owners, and Perri Cont. Co., contractor. $945.00
BLAKE AV, n e cor of Drew Av; Cutitta Electric against Caspare and Anna T. Valenti, owners and contractors $158.00
DAHILL ROAD, 369-375; J. P. Duffy Co. against Vadmor Realty Corp., owner and contractor $2,052.50
63D ST., 1,061; William Norman against John and Sarah L. Regan, owners, and John Regan, contractor $300.00
NOSTRAND AV, 2,226; Blecher Bros. Co., Inc., against Jorgenson Bros., Inc., owners, and Perri Contracting Co., Inc., contractor $2,150.00
PARSONS AV, s w cor of Hyacinth St, 59.57 x100, Flushing; Albert Stapelton against Samuel Weinberg, owner; Mr. Strauss, contractor $400.00
ALLERTON AV, n e cor of Bronx Park East, 378.4x279.3 irreg; also Britton St, n e cor of Bronx Park East, 410.4x264.1 irreg; Max Cochman and John Jackson against Dwellers Bldg. Corpn., owner and contractor $894.50
NEREID AV, e s, 75 ft e of Murdock Av, 25x100; Salvatore Brasella against Nicholas Palatos Co., Inc., owner and contractor. $1,700.00
224TH ST, n w cor of Katonah Av; City Fire Proof Door Co., Inc., against Bernon Realty Corpn., owner; Elias Lavine and Bermac Realty Corpn., contractors. $465.00
CITY ISLAND AV, w s, 75 ft s of Winters St, 25x100; Same against Michael Harvan, owner and contractor $600.00
CRUGER AV, 2,151; Vincent Cossa against Cruger Av. Apartments, Inc., owner and contractor $1,980.00
222D ST, s e, 450 ft n of Laconia Av, 21x 45; Gustino Pinelli against Frank Sollcito, owner; Jones & Wagner, contractors. $100.00
WATSON AV, e s, 100 ft n of Manor Av, 100x 100; Christ Knudsen and Sigurd Bertelsen against Ramol Realty Corp., owner and contractor $1,950.00
BUCHANAN AV, 1,455; Samuel Frankel against Pietro and Maria Rastola, owners and contractors $530.00
214TH ST, 841 EAST; Same against Joseph and Concetta Rizzolo, owners and contractors $304.00
STEBBINS AV, 1,191; Same against Frank and Maria Lucchesi, owners and contractors $85.00
STEBBINS AV, 1,191; Same against same, owners and contractors $450.00
WALDO AV, 5,000; Charles F. Riegger Jr., Inc., against Alfred C. Klim, owner; Graves-Quinn Corp., contractor $384.10
150TH ST, 1,000 EAST; Jack Minsky against Bella Weiner, owner and contractor. $225.00
MANOR AV, 1,121; Luciano Napoli and Pasquale Trotta against A. Steinberg, owner and contractor $2,200.00
BARRETTO ST, s s, 200 ft n of Oak Point Av, 50x100; Sladon Iron Works Co., Inc., against Angiolina D'Angbi and Mrs. J. Scarillo, owner; Michael Listorti, contractor $3,940.20
163D ST, 724 EAST; W. A. Case & Son Mfg. Co. against Emanuel Lamensdorf and Isak Lamensdorf, owners; Irving Mensch, contractor (renewal) $95.50

In Queens County.

133D ST, s e cor of Rockaway Boulevard, 60.45x135.10x irreg, South Jamaica; Alex Petrey Co., Inc., against Yetta and Harry Sorgen, owners; Patsy Boccio and Raffaele Fuschillo, contractors $273.00
43D AV, n w cor of 157th St, 60x103.05x irreg, Flushing; The Greater New York Galvanized Door Co., Inc., against Berada Realty Corp., owner and contractor $800.00
DITMARS AV, n e s, 254.53 ft w of Barclay Av, 253x100, Astoria; same against same $2,550.74
JUSTICE ST, s w s, 628 ft s e of Broadway, 50x127x irreg, Elmhurst; William Bittner et al. against Teifel Gwozdiowski, owner and contractor $400.00
PARSONS AV, s w cor of Hyacinth St, 59.57 x100, Flushing; Albert Stapelton against Samuel Weinberg, owner; Mr. Strauss, contractor $400.00
SAYRES ST, s e cor of 178th St, 450x100, Jamaica; Hollis Brick & Supply Co., Inc., against Sayres Gardens, Inc., owner and contractor $2,815.15
SAYRES ST, s e cor of 178th St, 450x100, Jamaica; same against same owner; Wertheim & Wolfson, contractors $51.53
35TH AV, s s, 125.6 ft e of 106th St, 44.6x 100, Corona; Alfredo Daljudice against Classic Construction Co., Inc., owner

TESTS ROCKET CAR AMID FIERY BLASTS

Ex-Flier Pleased as Cycle Rolls Down Velodrome Track at 17-Mile Pace in Tests.

SPOUTS FLAME AT VISITORS

Reporters Cower as Contrivance Backfires at Them—Inventor Hopes to Fly by Explosions.

Captain George White, who said he was an instructor in the Army Air Corps during the war, invited the press to the Velodrome on 225th Street near Broadway yesterday afternoon to witness some experiments in the use of rockets as a force of propulsion. He succeeded in terrifying a dozen reporters and photographers, blowing up part of his apparatus and attaining a speed of seventeen miles an hour.

The purpose of the experiments was to ascertain the availability of rockets as a means of getting an ornithopter off the ground, the Captain, a ruddy faced man with a blond mustache, explained, as he attached nine rockets to the side car frame of a motorcycle. The motorcycle had been stripped of its engine and the sidecar body had been removed.

The nine rockets lay horizontally pointing towards the rear and were linked by fuses. When all had been made fast the newspaper men gathered near the middle of the west side of the tracks. An aide pushed the motorcycle a few feet, then the Captain touched a burning cigarette to the fuse. As the aide scurried for cover the machine emitted a noise like a hurricane tearing through ship's rigging, as well as large quantities of smoke.

Coming to a halt directly in front of the spectators, it belched smoke and burning powder at them. Due to a miscalculation, it seemed, the rockets had shot their charges from the wrong end. Some of the onlookers fell flat on their faces, mistaking the developments for shell fire. Others moved with remarkable speed to the rim of the bowl.

When they had assembled again the Captain announced there would be another trial. The second trial was more successful, the vehicle spurting to a speed of twelve miles an hour before the rockets exhausted their power. Not satisfied, Captain White put in place eighteen rockets. Each rocket contained five-eighths of a pound of explosive.

This time the machine traveled 100 feet in four seconds, which was calculated to be about seventeen miles an hour. One rocket expert calculated the speed at thirty-three miles an hour. Captain White declared the test satisfactory and said that he would attach some rockets to an ornithopter and try it out on a private estate near Massapequa, L. I. He declined to tell where he lived or exactly where he would make the test on the grounds that if this information were known he would be "besieged by cranks."

SHOE MEN SELECT STYLES.

See Revival of Leather Heels and Stress on Reptile Effects.

Revival of the leather heel in women's shoes for the Spring and Summer season of 1929 and the stress placed upon reptilian effects were two of the outstanding features at the semi-annual style meeting of the National Shoe Retailers' Association, the Boot and Shoe Manufacturers' Association and the Tanners' Council, held yesterday at the Hotel Astor.

Gordon McNeil of Boston, Chairman of the committee that worked out the women's style report, called attention to the fact that in the styles for general use, including those for street, town and country wear, the all-leather heel is increasing in popularity and ranges in height between one and two-eighths and one and seven-eighths inches. Brown and beige colors were given primary importance in selecting colors for the majority of the different types of shoes listed. Reptilian leathers were also accorded principal attention in this report.

In evening slippers solid colors, such as red, green, orange and violet, are expected to offer contrast to black or white evening gowns. Oxfords were given first place in sports wear, while the committee emphasized the fact that Cuban or spike leather heels will be stressed.

Jesse Adler, Chairman of the Men's Style Committee, reported indications that the sport shoe in men's styles will be featured next Spring and Summer for street, dress and active wear, and said a wide variety of types and combinations of leathers were possible in this division. Browns and tans were cited as probable popular selections. Oxfords of lighter construction will be in demand for early Spring, while the extreme light-weight oxford will increase in popularity for Summer wear, he predicted. Wing-tip shoes and those with perforated tips were said to be growing in popularity.

Failure of the association to give more time and attention to its report on styles in children's shoes was voiced from the floor during the meeting and preparations for a more complete report on this subject at the next meeting started.

SWEDISH ETHICS PRAISED.

Never Received a Complaint From Our Exporters, Osborne Says.

"The business ethics of Sweden have furnished a model for the emulation of the world," declared John Ball Osborne yesterday at a luncheon given in his honor by the Swedish Chamber of Commerce in the United States at the Ritz-Carlton Hotel. Mr. Osborne, who is United States Consul General at Stockholm, said that the Swedish "rule of action in domestic and foreign business has been the Golden Rule" and added that he has never received a complaint from American exporters regarding Swedish ethics.

"Among all the foreign lands," he said, "in which I have been stationed officially, none has appealed to me more strongly in many-sided interests than Sweden." Mr. Osborne lauded the Swedish climate, cultural development, scientific and artistic achievements and material progress, and characterized Stockholm as "queen among the capitals of Northern Europe, where the modern creations of Nordic architecture, model civic improvements and admirably administered public utilities are worthy of the highest praise."

G. Hilmer Lundbeck, President of the chamber, presided and spoke of the strong bonds of friendship and commerce between the two countries. Olof H. Lamm, Swedish Consul General in New York, lauded Mr. Osborne as a leader in the promotion of Swedish-American trade and amity.

BOYS IN STOLEN AUTO HELD IN FATAL CRASH

Pair Charged With Death of Man and Injury of Family Say They Were Drunk.

Two 17-year-old boys, charged with having caused the death of a man and the critical injury of his wife and 12-year-old daughter when they crashed into a small automobile with a high-power stolen car, were held without bail for hearing on Nov. 28 by Magistrate Macrery in Homicide Court yesterday.

The youths, who said they were drunk and neither remembered the accident nor the theft of the automobile, are John Donnelly, a student, of 448 West Fifty-fifth Street, and Salvatore Tonnerello, a clerk, of 560 West Fifty-second Street.

Frederick Blum, 55 years old, of 1,911 Matthews Avenue, the Bronx, died in Roosevelt Hospital yesterday morning. The collision occurred at Ninth Avenue and Fifty-fifth Street Monday night. His wife, Augusta, also 55, and his daughter, also named Augusta, are in the same hospital, their skulls being fractured. The girl is also suffering from internal injuries.

George Blum, 25, son of the dead man, and driver of the small automobile, suffered a sprained back and lacerations of the body and was taken to the same hospital, according to Patrolman Joseph Morrissey of the West Forty-seventh Street Station, who arraigned the youths after Magistrate Maurice Gotlieb in West Side Court had changed felonious assault charges to homicide.

Patrolman Morrissey said the youths stole the automobile of David Schwartz of 25 Riverdale Avenue, Yonkers, in Fifty-fourth Street, between Sixth and Seventh Avenues, and drove it away at high speed.

Following the collision with the Blums's machine, the patrolman said, the youths drove recklessly on, with him in pursuit in a commandeered car. They abandoned the stolen car at Fifty-fifth Street and Eighth Avenue, and attempted to escape.

DENIES BUYING OPERA SITE.

Rockefeller Has Not Acquired Land Owned by Columbia on 5th Av.

John D. Rockefeller Jr., denied last night in a statement issued by his representatives that he had purchased property fronting on Fifth Avenue as a site for the proposed new Metropolitan Opera House.

The location of the property is given as somewhere in the Fifties. It is owned by Columbia University. Negotiations for the purchase of the property have been pending for several months but no contracts have been signed as yet, according to Columbia officials.

Rooney Contests Election of Beck.

Special to The New York Times.

PHILADELPHIA, Nov. 13.—Counsel for William L. Rooney, Democratic Congressional candidate, defeated a week ago by Representative James M. Beck, Republican, by 73 votes in the First District, filed petitions today asking for a recount of the vote cast in twenty-one divisions. These divisions are all in the Seventh Ward, where Councilman Charles B. Hall, campaign director of the Republican City Committee is the Republican leader. The petitions allege error in the returns. Lawyers representing Mr. Beck wore given twenty-four hours to file an answer.

Columbia Freshmen Organize.

Freshman class officers were selected yesterday at Columbia College, with almost 350 members of the class casting votes, the largest representation in the history of the school. The students elected were David N. Jones of Brooklyn, President; William Wells Van Pelt of Oxford, Pa., Vice President; Richard A. Delafield of Chappaqua, N. Y., Secretary, and Arthur Gladstone, Treasurer. The new officers immediately started plans for the freshman-sophomore cane sprees, to be held in December, and selected committees for the freshman dinner week, which comes in April.

REALTY FINANCING.

Loans secured by mortgages on the following properties were announced yesterday:

Manhattan.

Twenty-five-story loft building at 519 Eighth Avenue, $337,500 second mortgage loan to Southwest Corner Realty Company, Inc.; Samuel Kronsky, Inc., broker.

Seven-story apartment with stores at 245 West Seventy-second Street, $165,000 at 5½ per cent. to Geoly Realty Corporation; Charles Geoly, President; Quinlan & Leland, brokers.

Four four-story flats at 327-33 East Thirty-seventh Street, $60,000 first mortgage loan to Ernestine Haas; Butler and Baldwin, Inc., brokers.

Nine-story apartment to be erected at 155-61 East Fifty-second Street, adjoining northwest corner of Third Avenue, $400,000 building loan to 155 East Fifty-second Street Corporation (Samuel Polsky), from Lawyers Mortgage Company.

Six-story apartment to be erected at 418-19 West Twenty-fourth Street, near Ninth Avenue, $275,000 building loan to Westland Improvement Company from Edwin H. Stern.

Broadway, 4,280 to 4,298; for two-story offices and showrooms, 188 by 100 feet; Heights Property Corporation, owner; Charles Krayrnberg & Son, architects; cost, $100,000.

105th Street, 101 to 105 East, and 100th Street, 156 to 164 East; for a nine and ten-story hospital and nurses' home, 50 by 200 by 125 feet; Italian Benevolent Institute, owner; A. J. De Pace, architect; cost, $1,500,000.

Bronx.

One-story taxpayer at 1,751-59 University Avenue, $90,000 for five years, at 5½ per cent.; five two-family brick houses on south side of 210th Street, 100 feet east of Paulding Avenue, $35,000 building and permanent loan to Philruth Realty Corporation; Dr. Mark Cohen, President; John J. Reynolds, broker.

Parcel on east side of Crotona Avenue, 250 feet north of East 183d Street, $65,000 building loan to John P. Galanti; property on east side of Walton Avenue, 100 feet south of 170th Street, $22,000 to Wilden Realty Corporation; Eugene J. Busher Company, Inc., broker.

BUILDING PLANS FILED.

Manhattan.

151ST ST., 208 to 218 WEST; for a six-story apartment, 150 by 86 feet; Jaymars Realty Corporation, owner; Lang & Rosenberg, architects; cost $250,000.

Bronx.

TREMONT AV., southeast corner of Daly Av., six-sto.y tenement; Watben Realty Corporation, owner; L. Piscitotta, architect; cost $235,000.

AUSTIN PLACE, north side, 230 feet east of 140th St., one-story brick warehouse, offices and garage, 200 by 100 feet; Gerosa Paladino Holding Corporation, owners; De Rose and Cavalieri, architects; cost $75,000.

WATERBURY AV., southeast corner of Wilcox Av., two and a half story frame dwelling, 18 by 42 feet; Frederick Dammann, owner; F. J. Brumm, architect; cost $7,500.

FIELDSTONE ROAD, east side, 200 feet north of 245th St., two and a half story frame dwelling, 118 by 48 feet; Dr. John M. Wheeler, owner; Julius Gregory, architect; cost $60,000.

172D ST., northwest corner Nelson Av., one-story brick stores, 61 by 96 feet; the Debb Corporation, owners; Charles Schaefer Jr., architect; cost $25,000.

LATEST DEALINGS IN REALTY

REVIEW OF THE DAY IN REALTY MARKET

Purchase of Lexington Avenue Corner Features Brisk Manhattan Trading.

HARRY GOODSTEIN IS BUYER

Dr. William Adams Brown Disposes of Yorkville Residence—Other East Side Transactions.

Purchase of a Lexington Avenue corner for improvement was a feature of brisk trading in Manhattan real estate yesterday. The property is 80 by 81 feet at the southwest corner of Ninetieth Street, improved with four old four-story apartment houses. It was acquired by Harry Goodstein from four different owners in whose possession it had been held for about thirty years.

The parcels sold and the sellers are: 1,360 Lexington Avenue, Alfred Hawes; 1,358 Lexington Avenue, estate of M. November; 1,356 Lexington Avenue, Cunningham estate, and 1,354 Lexington Avenue, Canavan Brothers. Mr. Goodstein plans to alter the four buildings for a large taxpayer. The broker in the deal was Clarkson P. Ryttenberg.

Brown, Wheelock: Harris, Vought & Co. sold to a client of Charles F. Noyes & Co. for Dr. William Adams Brown the four-story dwelling at 49 East Eightieth Street. The purchaser will remodel the present house into a five-story American basement dwelling for his own occupancy. Miss Adah Marks was cobroker in the deal.

Samuel J. Flash added to his East End Avenue plottage by buying 533 East Eighty-second Street from the 535 East Eighty-second Street Corporation. The property consists of a five-story apartment house fronting 38 feet on East Eighty-second Street by 100 feet in depth. Mr. Flash recently purchased 60, 62, 64 and 66 East End Avenue and 535 East Eighty-second Street. He now controls a plot of 16,500 square feet on the northwest corner of East End Avenue and Eighty-second Street. Douglas L. Elliman & Co. were the brokers in the transaction. Jerome Elsner and Herman C. Ehrlich were the attorneys.

The four-story single tenement house at 219 East Seventy-ninth Street was sold by Elizabeth Ryan to a client of Schindler & Liebler, brokers. This was the first sale of the property since 1906.

The Farmers' Loan and Trust Company and Henry R. and Edith B. Taylor, as trustees of the estate of Moses Taylor, have sold the three-story private garage at 159 East Sixty-ninth Street through J. L. & R. W. Davis, Inc., brokers, to an investor. This was the first sale of the property in thirty-two years.

The sale by Katharina Kunz to the Consistent Holding Corporation, Leo Abraham, President, of the four-story brick tenement house at 1,449 First Avenue was announced. The property was held at $65,000 and this was the first sale in thirty-one years. Richard J. Fisher was the broker.

Further uptown on the east side H. V. Mead & Co. sold to Sol Freidus, operator, the six-story apartment house at 336 East 110th Street, 200 feet west of First Avenue. The house was sold for the Metropolitan Life Insurance Company and will be held by the new owner for investment.

OTHER MANHATTAN SALES.

Deals in Business and Other Parcels Reported Yesterday.

As a site for a six-story elevator apartment house the southwest corner of Eighth Avenue and Twenty-first Street has been purchased by Louis Kovner, President of the Elmarko Holding Company. The plot is 52 by 100 feet and is to be improved with an apartment containing one, two and three-room apartments, and stores on the avenue frontage. William G. McLean and James N. Wells were the brokers.

M. C. Berg, Inc., operators, sold the four-story altered dwelling at 162 West Eighty-eighth Street to Mrs. Marie Rose Kenny O'Connell for investment. The property was sold subject to a five-year lease. Edward Robey, broker, negotiated the transaction.

Steinholz & Sweedler have sold for the Manber Company, Inc., the property at 22 West Houston Street to Louis Kramer. Mr. Kramer plans to hold the property for investment.

Nehring Brothers sold for Frances V. Smith the five-story apartment house with stores adjoining the southeast corner of Eighth Avenue and 127th Street, known as 2,364 Eighth Avenue.

L. J. Phillips & Co., in conjunction with Loewenthal Bros. & Smith, sold the blockfront on the south side of Nagle Avenue, running through to Bogardus Place, a plot 200 by 200 feet. The purchaser is having plans prepared for six-story apartment houses. The project will represent an investment of about $1,000,000.

The Darfeil Realty Company sold to Fordwin Builders, Inc., the plot of 50 feet front on the north side of 185th Street, 50 feet east of Wadsworth Avenue.

BUSINESS LEASES.

Leases for business purposes announced yesterday included the following:

Fox O'Hara & Co., members of Stock Exchange, space on second floor of Hotel Bretton Hall, Broadway and Eighty-sixth Street; from Benjamin Winter, Inc. The space will be used in conjunction with the ground floor office which the lessee have operated. The lease is for a term of years, at an aggregate rental of about $150,000.

Liberty Lace and Netting Works, Inc., thirteenth floor at 106-14 West Thirty-eighth Street; Lorraine Novelty Manufacturing Company, Inc., eleventh floor at 532 Fourth Avenue; Ruby Lamp Company, fifth floor at 428-32 West Fourteenth Street; Morris Meyer, men's clothing, fifth floor at 600 Broadway; Spear & Co., Inc., brokers.

Chesterfield Dresses, Inc., space in 481 Seventh Avenue; Strand Dress and Blouse Company, space in 481 Seventh Avenue; H. J. Friedman Company, broker.

Nathan H. Glazer, trading as Ajax Silk Company, store at 231 West Thirty-ninth Street; Samuel Kronsky, trading as Columbia Textile Company, store at 261 West Thirty-fifth Street; Max Harsick, broker.

Schindler Brothers, furriers, loft at 345 Seventh Avenue; Steinfeld Brothers and Tailorcraft Undergarment Company, loft at 345 Seventh Avenue; Morton & Co., brokers.

Sacks Company, advertising and Lauretton Golf Club, Inc., real estate, space in Bartholomew Building, 205 East Forty-second Street; Cross & Brown Company, brokers.

Harry H. Greenberg, loft at 501 Seventh Avenue; Myer Cohen & Sons, Inc., brokers.

Parnes Brothers, showroom space in 148 West Twenty-fourth Street; S. Stanley Bogg & Co., agents.

$1,000,000 Loan to Finance New Apartment on Park Av.

The Charles F. Noyes Company has arranged with the Bank of United States for a corporation controlled by Max N. Natanson a building loan of $1,000,000 to finance the erection of a new fifteen-story and penthouse elevator apartment now being constructed from the plans of Gronenberg & Leuchtag at the southwest corner of Ninety-sixth Street and Park Avenue.

The property fronts 100 feet on both Park Avenue and Ninety-sixth Street and the improvement will consist of an apartment house containing 360 rooms. The building is to be ready for occupancy in September, 1929.

BROOKLYN TRADING.

Yesterday's Deals in Business and Residential Properties.

The Fishberg Realty Corporation sold a two-family detached house at 1,925 Ocean Parkway to a Mrs. Hollander for occupancy. The plot is 30 by 150 feet. Charles Gonikman & Son arranged the sale.

Mrs. M. Byrne sold a two-story frame house at 79 Hull Street, between Saratoga and Hopkinson Avenues, through the Bulkley & Horton Company. The lot is 16 by 100 feet. The buyer will occupy.

The Frank M. McCurdy Company sold the plot on the east side of Gravesend Avenue, 85 feet north of Avenue S, 40 by 100 feet, to a client of Frank O. Ingwarson.

LESSEES TO COMBINE UNITS.

Branches Will Be Consolidated in New Midtown Skyscrapers.

Two leases in new midtown skyscrapers, to bring together several scattered branch offices, were announced yesterday.

The Thomas A. Edison Industries leased the sixteenth floor, about 16,000 square feet, in the twenty-five-story building at 261 Fifth Avenue, southeast corner of Twenty-ninth Street. This will servie as new quarters for the Edison Portland Cement Company, now at 469 Fifth Avenue; the Ediphone division of Thomas A. Edison, Inc., now at 412 Broadway, and the radio-phonograph division of the same corporation. Also on Fifth Avenue. Thoens & Flaumlacher, Inc., and C. Howard Rice arranged the lease.

The United Thrift Plan leased a large part of the seventh floor of the fifty-six-story Chanin Building, nearing completion at Forty-second and Lexington Avenue. The lessee conducts a life insurance and savings business from offices in the Sun Building, 280 Broadway; the Paramount Building, Forty-third Street and Broadway, and the World Building, 63 Park Row. These offices will be consolidated in the space just leased. The lease is for five years, at a reported aggregate rental of $85,000. Brown, Wheelock: Harris, Vought & Co., Inc., were the brokers.

William Street Building Leased.

The Charles F. Noyes Company, Inc., has leased to Corroon & Reynolds, Inc., the entire building at 90 William Street. This is an eight-story office building on a plot of 2,800 square feet located in the heart of the insurance district. It immediately adjoins the Corroon & Reynolds Building owned by Mr. Corroon and his associates at 92 William Street. The lease is for a long term of years at a gross aggregate rental of approximately $300,000. Extensive improvements will be made and the tenant will occupy the ground floor and additional space in the upper portion of the building.

Bronx Clubhouse Is Sold.

In Hunt's Point Palace, James R. Murphy sold twenty-two parcels of improved and unimproved Bronx properties for a total of $422,625 Monday night. Of interest was the sale of the former Bronx Catholic Club for $14,850 to the Central Bronx Garage Owners' Association, who intend to use it for a clubhouse. A one-family house, 2,992 Eastern Boulevard, was sold to Agnes Seegling for $12,675. The adjoining house, 2,990 Eastern Boulevard, brought $13,000. The other improved parcels included in the sale brought $319,875 and the vacant plots sold for $62,225.

APARTMENT LEASES.

Aaron W. Godfrey in 277 Park Avenue, H. Adams Ashforth in 830 Park Avenue, Ira M. Younkir in 3 East Eighty-fourth Street, Mrs. Marjorie B. Price in 71 East Seventy-seventh Street; Douglas L. Elliman & Co., Inc., broker.

Mrs. Martha Hanbury Dodd in 140 West Fifty-seventh Street, Dr. Isadore Williams in 46 West Ninety-fifth Street, Mrs. Gabrielle M. Wright in 925 Park Avenue, Payson McL. Merrill Company, Inc., broker.

Miss Mary Gamble Rogers in 15 West Sixty-seventh Street, Mme. Tha Majeska in 1 Fifth Avenue, Edward P. F. Eagan in 9 East Ninety-sixth Street. Albert B. Ashforth, Inc., broker.

Charles H. Storm, Vice President of Jules P. Storm & Sons, Inc., furnished apartment at 138 East Thirty-sixth Street for one year from Mrs. Elsie Lewis; Miss Carroll Boyer, apartment in 14 East Fifty-eighth Street for long term from Viola, Inc. Henry L. Bartholme, broker.

Henry B. Bjorlman in 102 East Twenty-second Street. Hamilton, Iselin & Co. and A. G. Walker & Co., brokers.

Charles H. Whitney, formerly of Colonia, N. J., apartment in 1,010 Fifth Avenue. R. C. Overton Inc., broker.

William B. Woodbury in 136 East Seventy-ninth Street for term of years from Clifford C. Roberts, L. Richard Bamberger in 625 Park Avenue from Mrs. E. C. Condon. Arthur Lee in 873 Park Avenue. Warren L. Marks, broker.

REAL ESTATE NOTES.

Kenneth Slawson Hobbs, Inc., was the broker in the sale of the Hotel Martinique to a corporation headed by Louis Markel.

O'Reilly & Sullivan, real estate brokers, have opened offices at 551 Fifth Avenue and will specialize in mortgage investments. Thomas J. O'Reilly Jr. and Wilson Sullivan, constituting the firm, were formerly with Thomas J. O'Reilly, real estate. Miss Anne M. White is an associate.

Ira Rosenstock was associated with Irving Bachrach in the recent purchase of 54-56 East 100th Street.

The annual election of the Upper Harlem Taxpayers' Association will be held tomorrow night at 8:30 o'clock in the Park & Tilford Building, 540 Lenox Avenue, at 125th Street.

Low Cooper and J. R. Hess were associate brokers in the purchase by the Bricken Construction Company of a lease covering the Broadway Theatre site.

The fifteen-story apartment building at 1035 Fifth Avenue, sold Monday by Benjamin Winter Inc., was held at $4,000,000. The actual purchase price paid by the buyer, Joseph Durst was not made known.

BRONX PROPERTIES SOLD

New Dealings in Improved and Unimproved Holdings.

The sale by Rose Israel was announced yesterday of the southeast corner of Westchester and Pilgrim Avenues, 55 feet on Westchester Avenue by 55 feet on Pilgrim Avenue, with a rear line of 100 feet. The buyer is David Bieler, who plans to improve the site with a one-story taxpayer. The George Goldblatt Company acted as broker.

Murray Maran, operator, sold the southwest corner of 150th Street and Mott Avenue, which he purchased last week. Albert D. Phelps was the broker.

A plot, 50 by 142 feet, on the north side of Gun Hill Road 208 feet east of Boston Road, was sold by John E. McNabb to the Yonawis Realty Company, Inc. Patrick J. McNabb was the broker.

Walter C. Clark sold to Nancy Fesuels the two-family brick dwelling at 2,120 Haight Avenue, held at $18,000, and resold the plot on Morris Park Avenue south of Tomlinson Avenue to a client for investment.

George I. Galitzka sold for Marks Brothers to Joseph Heft the one-story taxpayer building at the southwest corner of 169th Street and Walton Avenue, being 100 by 50 feet and containing eight stores.

WESTCHESTER DEALS.

Transactions in the County as Reported Yesterday.

The Henry Hellman Company sold an old Colonial house on two acres at Lincolndale, in the northern part of the county, to Joseph Brown, who will occupy. The parcel fronts about 250 feet on Lovell Street. It is in the new Lincolndale Heights section, a residential park of about 700 acres recently bought by the Hellman organization through Chauncey B. Griffen, broker in the present deal.

Millard F. Taylor sold an English type brick house at 28 Fenimore Drive, Fenimore Park, Harrison, to Mrs. Freida Becker, a local resident.

Maurice S. Goodman, managing director of Hartsdale Fells, sold two building plots on Mercer Avenue, in the Manor Woods section, to James V. Stratico, builder, who plans to erect two dwellings of six rooms and two baths each.

Auction in Queens Today.

Improved and unimproved residential and business properties in Queens County will be auctioned today at 2 o'clock by Major William Kennelly in the Queensboro Corporation Building, Bridge Plaza North, Long Island City. The several parcels are in Long Island City, Astoria, Jamaica, Woodside, Elmhurst, Flushing, Corona-Flushing, Jackson Heights North, Malvern and Douglaston. Included in the sale are frontages on thoroughfares such as Queens Boulevard, Laurel Hill Boulevard, Union Turnpike, Vernon Boulevard, Transmeadow Road, Reeves Avenue and Nassau Boulevard.

Buy in Suffolk Development.

W. H. Moody, Col. Roger D. Black, the Rev. R. C. Penny and G. H. Gifford have bought plots in the Mirhamptons development on the Montauk Highway in Suffolk County. The seller, the Midhamptons Corporation, has retained Mann & MacNeille as architects. Devereaux Emmet is to lay out a golf course.

Long Beach Home Sold.

The Bargi Holding Company has sold a recently completed Spanish-type house on the east side of Armour Street, Long Beach, L. I., to Lee Kamionjer for all-year occupancy. The Lewis H. May Company was the broker.

Leases East Side Dwelling.

Pierre Lombardi has leased the three-story-and-basement dwelling at 139 East Fifty-sixth Street and will make alterations for restaurant purposes. Maurice Wertheim arranged the lease for William Van Alen.

BRONX AUCTION RESULTS.

By JAMES R. MURPHY.

Mace Avenue, south side, 75 feet west of Tieman Avenue, 25x100; unfinished two-story dwelling; due, $2,470; taxes, &c., $165; to the Railroad Brotherhoods Savings and Building Association, plaintiff, for $500.

East Fordham Road, north side, 50 feet west of Hughes Avenue, 25x24; five-story flat; due, $11,553; taxes, &c., $302; to Max Friedman, plaintiff, for $35,000.

Fetley Avenue, east side, 500 feet north of Watson Avenue, 25x100; vacant; due, $6,401; taxes, &c., $396; to Samuel Morgan, plaintiff, for $1,000.

Harper Avenue, east side, 71 feet south of Conner Street, 60x93; mortgage, $7,000; also

Harper Avenue, east side, 161 feet south of Conner Street, 30x93; vacant; due, $5,427; taxes, &c., $75; mortgages, $14,000; to Bernard Munves, plaintiff, for $14,500.

East 213th Street, north side, 93 feet east of Holland Avenue, 25x100; to the Railroad Cooperative Building and Loan Association, plaintiff, for $10,705.

REAL ESTATE AT AUCTION.

Business Lots (including Corners) on Busy Highways; also a Waterfront Plot; Residential Lots; Business Buildings; 1 and 2 Family Dwellings and Apartments in Long Island City, Astoria, Jamaica, Flushing, Woodside, Elmhurst, Jackson Heights North, Corona-Flushing, Malverne & Douglaston,

WILL BE SOLD AT OUR

Queensboro AUCTION TO-DAY

(WEDNESDAY, NOV. 14th)

at 2 P. M., in the Queensboro Corporation Building, Bridge Plaza North, Long Island City.

WILLIAM KENNELLY INCORPORATED

REAL ESTATE AUCTIONEERS

149 Broadway, N. Y. City

Tel. Hanover 1020

MORTGAGE LOANS.

S. A. ISRAEL

676 Fifth Ave. Ashland 8703

IN THIS MARKET FOR GOOD 2nd MORTGAGES

MORTGAGE H. J. SOKOLOW MONEY 1st and 2nd Building Loans 276 Fifth Ave. Caledonia 8868.

THIS BUILDING UNDER THE MANAGEMENT OF ADAMS & CO. INC. 1107 BROADWAY PHONE CHELSEA 8000

THE BEST KNOWN ADDRESS IN AMERICA

UNIQUE among office buildings, in construction, in location and in reputation, stands the "Flatiron," overlooking the sunlit spaces of Madison Square. It towers twenty-one stories into the air, every story one solid mass of windows, and every office an outside one.

Unique, too, is the fame which it has acquired throughout the length and breadth of the country, and across the seas, as well; so that today a letter addressed merely "Flatiron Building, U. S. A." would reach you from the very ends of the earth.

Adams & Co. are justly proud of the distinction of being managing agents for this celebrated structure, with its host of well-known tenants. We have helped to strengthen and increase the old Flatiron's reputation, and to uphold its distinction among office buildings, and that, too, is

A Sign of Good Management

REAL ESTATE AT AUCTION. REAL ESTATE AT AUCTION.

A. James R. Murphy Auction

Liquidation Auction

IMPORTANT MANHATTAN LOCATIONS

Friday, November 23rd 12 Noon—Exchange Salesroom 56 Vesey Street, Manhattan

FREE TITLE POLICIES LAWYERS TITLE & GUARANTY CO.

After almost 20 years' ownership

203 to 223 W. 63rd St. (Bet. Amsterdam and West End Aves.)—One of the largest assembled West Side plots. 275 x 100.

14 W. 99th St. (Bet. Central Park West and Columbus Ave.)—Close to new Eighth Ave. Subway (nearing completion). 25 x 100.11.

S. W. Cor. Ninth Ave. and 35th St.—Key corner in the Pennsylvania Station zone Garment Center. 25 x 80.

131 W. 52nd St. (Bet. 6th and 7th Aves.)—In the path of uptown expansion. 25 x 100.5.

135-37 W. 52nd St.—Also where Mid-Manhattan is centering. 50 x 100.5.

144 W. 46th St. (Bet. 6th Ave. and Broadway)—Just off Longacre Sq. 15 x 100.4.

615 Eleventh Ave. (Bet. 45th and 46th Sts.)—Where West Side industrial expansion should hit hard. 25.1½ x 100.

1275 Third Ave. (Bet. 73rd and 74th Sts.)—Between two El lines, in growing apartment center. 25.6½ x 80.

239 East 73rd St. (Bet. 2nd and 3rd Aves.)—Key plot in a block where Bing & Bing are building new apartments. 25 x 51.1.

2334-2336 First Ave. (S. E. Cor. E. 120th St.)—Two 5-story store and apartments, to be sold as a whole. 50.5 x 100.

S. W. Cor. Manhattan Ave. and 106th Street.—Ideal apartment site near new Eighth Ave. Sub. 51.30 x 75.

Also

BRONX—294-6-8 Willis Avenue (S. E. 140th St.) 50 x 80; Southern Boulevard Building Plot (N. W. E. 172nd St.) 100 x 175. QUEENS—Leasehold, 82-03 Roosevelt Avenue, Jackson Heights, at Sub. Station. 20 x 100; 79-16 Roosevelt Avenue (Bet. 79th and 80th Sts.) 20 x 100. BROOKLYN—Leasehold, 771 Manhattan Avenue (N. W. Meserole Ave., Greenpoint). 25 x 100.

EASY TERMS

HOWARD E. REINHEIMER, ESQ., Attorney, 11 E. 44th Street, New York City

Booklet at Lawyers Title & Guaranty Co. or

217 Broadway James R. Murphy INCORPORATED REAL ESTATE AUCTION SPECIALIST Whitehall 3330

MANHATTAN. MANHATTAN.

GARAGE or SERVICE STATION

FOR RENT—DIRECT FROM OWNER

321-343 West 54th Street

BETWEEN 8TH & 9TH AVES.

Basement Floor, 20,000 Sq. Ft.

Also 15,400 Sq. Ft. in First Floor

Can be used in conjunction with Basement Garage; will divide first floor space to suit tenant for manufacturing purposes.

SUITABLE TERMS ARRANGED

Steam Heat—Excellent Light—Reasonable Rent

Samuel Roseff & Sons, Inc., Owner

124 W. 93d St. Tel. Riverside 9685

REAL ESTATE.

GOLF COURSE SITES FOR SALE

LONG ISLAND, WESTCHESTER, NEW JERSEY

LEWIS & VALENTINE GOLF COURSE CO., INC. 67 West 54th Street. Wisconsin 3290

Mortgage Broker

Experienced and successful gentleman, to develop mortgage department; excellent opportunity; commission arrangement.

Leon Stein 331 Madison Av. Murray Hill 1745.

FOR LEASE

Industrial buildings of various sizes and types of construction, with space to suit; connections with all trunk lines entering the Port of New York. Lighterage facilities.

NEW YORK DOCK COMPANY 44 Whitehall Street, New York Phone Bowling Green 9100.

Business Properties HESS INC. Algonquin 2700

EMIL LUDWIG, one of the leading German chroniclers of the period, draws a picture of the sixty million war-stricken people who have "struggled upward until they now stand fully restored to health." The New York Times Magazine next Sunday.—Advt.

Offices showrooms 1140 BROADWAY (Lowell Building) (Corner 26th St.)

230 FIFTH AVE. Running through to Broadway (Victoria Building) (Corner 27th St.)

Very light. Modern and fireproof. Excellent service and maintenance. Large and small units.

Bing & Bing, Inc. • 119 W. 40th Penn. 4180 • or your own broker

This is a Bing & Bing Building

Large & Small Offices with Perfect Light

Immediate possession 1st class building

REDUCED PRICES

2 West 47th St. (One Door from Fifth Avenue)

This is a Bing & Bing Building

STORE Basement Store Ceilings 10 ft., Basement 10 ft. FLOORS 50 ft. x 100 ft. x 110 ft. For Manufacturing 142-4 Greene St. Building newly constructed. Possession Jan., 1929 SPEAR & CO., Inc. 225 Fifth Ave. Ashland 4100 Full Commission to Brokers.

STORE & BASEMENT IN NEW 14-STORY FIREPROOF BLDG. 100% SPRINKLERED EAVES BUILDING 151-153 West 46th St. 400 FEET E. OF B'WAY ALSO LOFTS & OFFICES 25% MFG. PERMITTED Immediate Possession CONSTANZA REALTY On Premises or Your Own Broker Phone Bryant 7812

Lofts for Rent Immediate or Feb. 1st Occupancy 27 EAST 31st ST. 6th floor, approx. 3000 sq. ft. 143 MADISON AVE. 3 floors—25 x 100 each. Butts & Molloy, Inc. 1 East 42nd St. Murray Hill 1936

QUEENS.

FINE STORES FOR RENT NEW $2,000,000.00 Keith-Albee Flushing Theatre Bldg. Opening Thanksgiving Day A Place for Live Merchants. Just Three Stores Left. See or Phone F. H. WHITE - REAL ESTATE DEPT. KEITH-ALBEE-ORPHEUM CORP. 1564 Broadway, Palace Theatre Bldg. Bryant 4000

APARTMENTS FOR SALE OR TO LET. Unfurnished—West Side.

128 Central Park South Exceptional Opportunity Doctor's Apartment 4 Rooms Private Street Entrance Attractive Floor Arthur Schiff & Co. Schuyler 7478 Agent on Premises

SEE 14-16 EAST 38TH ST. NEAR 5TH AVE. Before Leasing Elsewhere in the Midtown District desirable STORE With Mezzanine and Basement, 25x100 Also LOFTS for Showroom or Mfg. At Reasonable Rentals 1107 B'way ADAMS & CO. Chelsea 2000 Full Commission to Brokers

FOLLOW THE BUILDING BOOM Broadway and W. 234th St., N. E. Cor. 68,000 Sq. Ft. of these vacant plottage Now for Immediate Improvement. Facing 2 streets—2 blocks from 2 subway stations, at less than $4 per Sq. Ft. COLUMBIA OVAL CORP. 501 Fifth Ave. Murray Hill 3235

LOFTS 333-9 West 52nd St. New 15 Story—Near Subway Station 200 lbs. per Sq. Ft.—24 hrs. Service BRETT & WYCKOFF, Agts. 385 Madison Ave. VANderbilt 4535 FULL COMMISSION TO BROKERS

QUEENS. QUEENS. QUEENS. QUEENS.

A New York City Home in a Garden Setting

The four types of English Garden Homes now available at Jackson Heights give one a wide choice in location, planning, size and price; 7 rooms to 10 rooms (all having completely equipped kitchens and laundries, with ample allowance for decoration) and a service arrangement whereby the purchaser is automatically relieved of such cares as furnace, lawns, snow and ash removal, etc. Golf, Tennis, Children's Playgrounds, Public and Private Schools. Houses available priced from $22,500 to $36,000, and terms may be arranged. Social and business references required. Restrictions.

Take 5th Ave. Bus No. 15 to Jackson Heights Office or Subway from Grand Central Station direct to 82nd Street [old 25th]. New De Luxe Coach to Waldorf Astoria.

Jackson Heights

New York City

Jackson Heights Sales Office 25th Street & Polk Avenue. Open daily and Sunday until 8 P. M.

Phone Hanover 2360

Complete information at New York Office, 14 E. 41st St., Phone Lexington 2590

Property of THE QUEENSBORO CORPORATION

MANHATTAN. MANHATTAN. MANHATTAN. MANHATTAN.

622-40 West 57th st.

BETWEEN 11th AND 12th AVES.

Service Station or Garage

FOR RENT

FLOORS OF 30,000 SQ. FT. EACH OR ENTIRE BUILDING OF 165,000 SQ. FT.

LOW RENTAL

LONG LEASE IF DESIRED.

Live steam, own power generator, 100% sprinkler system, 3 electric elevators; has ramps, etc., etc.

Exceptionally LOW Insurance Rates.

ALSO SUITABLE FOR AUTOMOBILE OR LAUNDRY CONCERN, HEAVY MANUFACTURING, ETC., ETC.

For further particulars apply

1107 Broadway ADAMS & CO. INC. Chelsea 2000

FULL COMMISSION TO BROKERS

Dollar for Dollar—One of the Best Rental Offerings in the Mid-Town District

Two Upper Floors 100' x 100'

in a modern 16 story mercantile building, with Day & Night Service

44-50 W. 28th St.

This building has windows on all four sides; has five elevators and is located near the Broadway Subway and on a direct line with stations of other subways.

For full renting particulars call

225 Fifth Avenue Spear & Co. ASHland 4200

Or Your Own Broker

Ideal for Executive or General Offices

or HIGH CLASS DISPLAY Rooms

113 WEST 40th thru to 114 WEST 41st

Light and air—2 street frontages Exceptional service. Ownership management.

before you sign that new lease—or renew the old one—look at this building.

Entire Floor to Lease 11,500 net square feet

Immediate Occupancy. Unusually Attractive Rentals.

A. L. HAYMAN

50 BROAD STREET, NEW YORK

Tel. Hanover 4063

Brokers Fully Protected

STORE and BASEMENT

105 West 40th St.

Bet. 6th Av. & Broadway

Tilden Bldg.

Approximately 3600 square feet. High ceiling. Will make attractive terms.

Albert B. Ashforth, Inc.

12 E. 44th St. Mur. Hill 1100

Small Units for Manufacturing at Moderate Rentals, in Light Corner Building

322 Eighth Ave.

Cor. 26th St.

Entire Floor 71'x125'

Modern 20-story building.

Possession immediate or February.

SPEAR & CO., Inc.

225 Fifth Ave. Ashland 4200

APARTMENTS FOR SALE OR TO LET. APARTMENTS FOR SALE OR TO LET.

Unfurnished—West Side.

25 W. 68th

ADJOINING CENTRAL PARK

New 9-Story Fireproof Building

3-4-5 Rooms

1-2 Baths, Dining Alcoves.

Exceptional Layouts Moderate Rentals

Apply Renting Agent

TELEPHONE TRAFALGAR 6161

Open Evenings

Unfurnished—West Side.

164 WEST 79

4 and 6 ROOMS

Immediate Occupancy

MILNER

205 Madison Avenue

Added 4110

IN MANY SCHOOLS AND COLLEGES The New York Times is used as a textbook in classes of history and science, general current events, finance and business, because its reports on these subjects are more comprehensive and accurate than in any other newspaper.—Advt.

APARTMENTS FOR SALE OR TO LET. APARTMENTS FOR SALE OR TO LET.

Unfurnished—West Side.

"THE AMSTERDAM"

175 West 81st St.

Corner Amsterdam Ave.

4 Rooms and Bath

Elevator

$85 to $110 Month

Apply Supt. on Premises, or

E. C. H. VOGLER

125 West 72d St. Trafalgar 2300

Unfurnished—West Side.

Just Completing

BEACON APARTMENTS

562 WEST 174th ST.

Adjoining St. Nicholas Ave.

2—3—4 ROOMS

High Class Elevator Apartment

Reasonable Rentals

Ownership Management

BRONX. BRONX.

FOR RENT

AUTO SHOWROOM AND SERVICE STATION

BUILDING IN COURSE OF CONSTRUCTION

IN NEW AUTO CENTRE, BRONX

REASONABLE RENT BROKERS PROTECTED

Also large, light Lofts & Offices

SUITABLE ANY BUSINESS. Inquire Owner, on premises, 462 Mott (Concourse) Av., at 149th St. Subway Station

Tel. Ludlow 6970

APARTMENTS FOR SALE OR TO LET. APARTMENTS FOR SALE OR TO LET.

Unfurnished—West Side.

Just Completing

BEACON APARTMENTS

562 WEST 174th ST.

Adjoining St. Nicholas Ave.

2—3—4 ROOMS

High Class Elevator Apartment

Reasonable Rentals

Ownership Management

APARTMENTS FOR SALE OR TO LET. APARTMENTS FOR SALE OR TO LET.

DUPLEX APARTMENTS

Immediate occupancy

9 Rooms (3 Master Sleeping Rooms)

11 Rooms (4 Master Sleeping Rooms)

$45,000 to $57,000

100% Co-Operative

10% Annual Maintenance

812 PARK AVE.

at 75th Street

Selling Agents:

PEASE & ELLIMAN inc.

660 Madison Ave., at 60th St.

REGent 6600

142 East 49th Street

2 and 3 Rooms

Real Kitchens

$85 per Month up

IMMEDIATE POSSESSION

Agent on premises

Douglas L. Elliman & Co.

Managing Agent

15 East 49th St. Plaza 9200

71 EAST 77

STUDIO HOMES

Ceilings a story and a half high—charming balconies. Living rooms that express warmth and personality. Unusually large dimensions and fine arrangement.

4 rooms—2 baths

$2,500 up

Immediate Possession

Managing Agents

Douglas L. Elliman & Co.

15 East 49th St. Plaza 9200

THE PAULDING

1349 Lexington Avenue

5-6 Rooms & 2 Baths

Immediate Occupancy

RHINELANDER REAL ESTATE CO.

31 Nassau St. Rector 4371

Renting Agent on Premises

Unfurnished—West Side.

71 Washington Square

New 16-Story Building

Housekeeping Apartments

Facing the Park

2 Rooms

Southern Exposure

5 Rooms

Facing the Park

Mechanical Refrigeration

Wood-burning Fireplaces

Garage Facilities Available

Very Attractive Rentals

Apply Premises or

Gaines, Van Nostrand & Morrison, Inc.

41 5th Ave. Renting Office cor. 11 St. Stuyvesant 1180

255 West End Ave.

at Seventy-second Street

A 14-Story Fireproof Apartment House of the Highest Type.

3 & 4 Rooms

$1,200 and up

Built and Managed by

Samuel A. Herzog

299 Madison Ave. Murray Hill 7454

235 W. 71st

Near Broadway

3 Rooms $1800

Housekeeping Apartment

Living Room 26x17

Beautiful Apartments

Facing Hudson River and Park

Free bus service to the subway

1314-1336 RIVERSIDE DRIVE

(SOUTH OF 181ST ST.)

2 Rooms $45-$55—3 Rooms $60-$85

4 Rooms $75-$90—5 Rooms $90-$100

APARTMENTS FOR SALE OR TO LET.

Unfurnished—West Side.

The Dover

LEXINGTON at FIFTY-SEVENTH

1 and 2 ROOMS

Maid Service, Refrigeration

MILNER

205 Madison Avenue

Added 4110

Unfurnished—West Side.

124-134 W. 93rd St.

NEW FIREPROOF BUILDING

3-4-5-6 ROOMS

One, Two, Three Baths

ALSO ENTRANCE FLOOR

5-ROOM DOCTOR'S SUITE

IMMEDIATE POSSESSION

SUPT. ON PREMISES

Unfurnished—Westchester.

Alden House

Garden Terrace Apartments

Overlooking Long Island Sound

Not Merely Four Walls—But a Cozy Home

A VISIT will convince you that our claim for the best of everything—most modern improvements—highest type service and numerous other superior conveniences, is not idle talk.

Latest and finest appointments, far above the ordinary apartment,—electric refrigeration, of course.

We are situated alone on a knoll overlooking the Sound, in the midst of a beautiful garden—almost across the way from yacht and beach clubs, and but a few minutes from half a dozen golf courses, with a splendid landscaped terrace and playgrounds for the children.

Two to five room suites at surprisingly low rentals.

A few tastefully furnished model apartments can be seen and leased.

BOSTON POST ROAD

(AT ALDEN ROAD)

Lowlawn: 34 minutes to Grand Central.

PRIVATE BUS to Schools and Station includes late after theatre service.

Unfurnished—West Side.

Columbus Arms

410 West 58th Street

2 ROOMS:

Spacious living room, bedroom, big closets, bath and modern kitchenette..from $87 monthly.

1 ROOM:

Large room, bath and kitchenette as above. Renting agent on premises or see

A. G. WALKER & CO., INC.

565 Lexington Ave. Plaza 5750

243 W. 70th

Adjacent to West End Ave.

NEW BUILDING

3 Rooms with Dining Alcove, Large Foyers

4 Rooms, Extra Lavatory, Large Foyers

Living Rooms 14x20; Chambers 12x17 Southern Exposure, Maximum Light and Air, Newest Appointments Ample Closets.

ATTRACTIVE RENTALS

Representative on Premises.

Slawson & Hobbs

MANAGING AGENTS

162 West 72nd St. Endicott 7240

Unfurnished—East Side.

The Gilford

Lexington at 45th St.

1 and 2 ROOMS

Housekeeping Apartments

MILNER

205 Madison Avenue

Added 4110

Real Estate Management.

REAL management apartment houses, renting, collecting; reliable; reasonable; personal attention; daily supervision. Box 1718, 585 West 181st St.

Mortgage Loans.

WE BUY second mortgages on 1 and 2 family houses; we are principals; suburban builders, attention; quick action; brokers protected; larger amounts prompt attention by our brokerage department.
GUARANTEED EQUITY CORPORATION, 342 Madison Av. Vanderbilt 2236.

WE have funds for first and second mortgages, also temporary building loans and first mortgages on vacant land.
JOSEPH M. GROSS, INC.
885 Flatbush Av., Brooklyn.

TEN-YEAR third mortgage $71,000 on new 15-story loft and business building; will sell outright or exchange and add cash if required; write full particulars. W 192 Times.

CAN arrange temporary building loans on sound proposition for responsible builders; quick responses. Sage Brokerage Co., 43 Broadway.

MONEY to loan for first and second mortgages; quick action guaranteed; send in your application. Harlee & Co., 316 Livingston St., Brooklyn. Triangle 4313.

FUNDS for first and second mortgages. Yale & Gary, 51 East 42d St., New York Vanderbilt 1712

SEVERAL 2d mortgages offered, $7,000 to $40,000; reasonable discount. Darer, 1,440 Broadway.

LOANS to heirs and legatees on undivided or fractional interests in estates. Joseph Basch Co., 152 Nassau St. Beekman 6650.

2D MORTGAGE MONEY large amounts behind institution loans. W. McLaughlin & Co., 17 East 42d St.

Houses—Manhattan & Bronx.

22D ST., 128 EAST—3-story and basement private home of 10 rooms and 3 baths with extra lavatories and toilets; rent $5,000 per year; possession immediate. Apply Bing & Bing, Inc., 119 West 40th St. Pennsylvania 4180.

31ST ST., 332 WEST—18 rooms, newly decorated; $200 month. Grunewald, 501 5th Av. Murray Hill 3295.

48TH, 240 EAST—For rent, 14 rooms, 4 baths. Apply premises, Murray Hill 7848, or your own broker.

53D ST., 41 WEST—4-story and basement private house of 12 rooms and 4 baths, extra lavatories and toilets; rent $5,000 per year; possession immediate. Apply Bing & Bing, Inc., 119 West 40th St. Pennsylvania 4180.

55TH, EAST—West of Lexington; handsome dwelling; 16 rooms; 4 baths; perfect condition throughout; price $100,000; principals only. Austin Finagan. 50 Church St.

58TH, EAST—Near corner; 3 story and basement; 10 rooms; 2 baths; $40,000 free and clear. Edward A. Baliora, 420 Madison Av., Vanderbilt 1707.

6TH, EAST—Unusual small town house, with garden, furnished or unfurnished; city steam; hot water; 5 baths; entirely remodeled. Regent 10194.

65TH, 304 EAST—Business or residence, vacant, large private house; lease, sell; adjoining property obtainable. Owner on premises.

70'S, EAST—Four story; American basement house for sale, 10 rooms; 4 baths; 5 fireplaces; garden; immediate possession. Ely, Plaza 1607.

76TH, 211 WEST—Small cash buys beautiful 12-room house, 3 baths; perfect condition; well financed; possession. Inspection 12-5 daily.

78TH ST., 305 WEST
3 story and basement; key to West End Av. corner, $35,000; cash $5000 or will rent $2700 yearly
J. RAYMOND F. QUINN CO.
2255 Broadway (81st) Endicott 5900

90S, WEST—15 rooms, 10 baths, $275 per month; furniture $1,800; 5-year lease to responsible Americans; principals only. Z 3015 Times Annex.

90'S, WEST—Private house; four story; 12 rooms; 5 baths; steam; newly renovated; small cash. Riverside 4210.

96TH 135 WEST—Sale or rent, house, fully furnished; 10 rooms, 3 baths; convenient subway, surface car; elevator.

WEST MOUNT EDEN AV., 16—100 feet from subway station; 30 feet; two-family dwelling for sale, 13 rooms and 3 baths; suitable for doctor, dentist or business; alteration; easy terms. Owner, Melrose 10437.

Houses—Staten Island.

ATTRACTIVELY furnished house; fireplaces; improvements, garage, grounds; $60. Telephone 1712 Dongan Hills.

Houses—Queens & Long Island.

BAYSIDE—For rent, comfortable furnished house, 7 rooms, all modern improvements; reference required. 4015 24 St., Bayside, Long Island. Bayside 1026W.

FREEPORT—House and garage; wonderful site; business apartment, hotel; nearly block plottage; great opportunity. Fitzgerald, 353 6th Av.

GREAT NECK, DOUGLASTON, BAYSIDE. Our listings of better class homes are very complete; advise your requirements.
I. T. McKNIGHT, 1,270 BROADWAY.
GREAT NECK 27. LONGACRE 7332.

HEMPSTEAD—New seven-room house; every improvement; sacrifice, $9,500. E. M., 230 Times.

Houses—Queens & Long Island.

HUNTINGTON BARGAIN—Fast commute to station; new 6 rooms, steam heat and all improvements; lot 80x150; price $8,500; village centre, best section. 5 rooms; all city improvements; lot 60x150; price $6,000. CHAS. H. SAMMIS, INC., 353 New York Av., Huntington, N. Y. Telephone Huntington 1400.

QUEENS VILLAGE; RENT $65.
NEW HOMES; JUST COMPLETED.
In refined community; right near public school, stores and transit; 6 large rooms; all modern improvements; garage if desired. Telephone Hollis 8905.

WEST HEMPSTEAD.
Plot 50x100; only $145 cash required, balance easy terms; fast growing section, only 4 miles from N. Y. City line; water, gas, electricity and sidewalks; bus service; near station; select home centre; nearby property selling for twice the price. T. Fox, Box 153, Times Square Station, N. Y. C.

BUILDER will rent new detached one-family dwelling in Hillcrest Manor, North Jamaica; $60 a month with option to buy; six rooms, sun parlor; breakfast nook; tiled kitchen and bath; parquet; steam heat; hot water service; private driveway; garage if desired. Phone Builder, Republic 7915 or 8066.

GREATEST HOUSE BARGAIN, $9,500; solid brick house, garage; builder's sacrifice for $7,500; Grand Central Parkway, 150 ft. boulevard; private residence park; view skyline N. Y.; accessible Jamaica Station, 500 trains daily, 20 minutes Manhattan, 50 fare; near $3,000,000 high school; steam, electricity, parquetry, brass plumbing, tiled bath, kitchen; no cash required (bank financing); $25 month principal. McNeece, Corn Exchange Bank Building, opposite main L. I. Jamaica Station. Phone Jamaica 9010 daily, evenings, Sunday. Free illustrated booklet.

Houses—Westchester County.

ARDSLEY—ALL WESTCHESTER.
Send 10c for 112-page Illustrated Guide of Westchester. Hundreds of photographs and listings of properties. WESTCHESTER INFORMATION BUREAU, 100 East 42d St., N. Y. Tel. Lexington 8588.

MOUNT VERNON—New English type, charming home, 6 rooms, all brass plumbing, vapor heat, fireplace on first floor, open porch on 2d floor; best hardwood floors; inspect this value; your house or lot accepted as part payment. Hillcrest 2647.

MOUNT VERNON—8TH ST.—SENECA AV. English homes, 7 rooms, large patio, $13,250, first mortgage $8,000; terms. "Unequal under $16,000," says our purchaser. Vought-Halpern, Bldrs., 4 East 46th.

MOUNT VERNON (Mersereau Av.)—Colonial stucco house, 7 rooms and bath, modern conveniences; 1-car garage; price and terms attractive. Murray Hill 3814.

MT. VERNON—Rent 6-room house, newly decorated; garage; near Columbus Av. station. Phone Oakwood 0441.

NEW ROCHELLE (Wykagyl Park)—Adjoining country club; stucco dwelling; perfect condition, 10 rooms, 3 baths, 2-car garage, 130x150; beautiful lawns, shrubs; price and terms attractive. Murray Hill 4639.

RYE—House 9 rooms, 2 baths, hot water heat, 4 open fireplaces; garage for 2 cars; lot about 100x200; can be subdivided; beautiful trees; location excellent. Call Rye 969.

SCARSDALE HOMES.
EDWARD LIVINGSTON MONTGOMERY, 42 East Parkway, opp. station. Tel. 900.

94 ACRES
Beautiful section, noted for its charming homes; on macadam road; unusual shade trees, brook and facilities for lake; beautifully landscaped, small fruits, flower gardens; 4 large living rooms, 3 fireplaces; 4 master bedrooms, 4 baths, adequate servants' quarters, large garage; barn and stable, &c. Chauncey B. Griffen, 535 5th Av. Vanderbilt 2854. Mount Kisco, phone Mount Kisco 142.

WESTCHESTER.
Before you buy ask for our 36-page illustrated booklet; detailed information of each town; a valuable aid for the homeseeker; mailing cost, 10 cents.
PRINCE & RIPLEY, INC.
Pioneers in Westchester Real Estate.
342 Madison Av. New York City.

UNUSUAL chance, new 8-room English stucco house, 3 baths; 2-car garage; oil burner; beautiful corner plot in choice community; near New York Central Station, 23 minutes to city; can be had for less than $37,000, 10% cash required. Owner and builder, R 575 Times.

Houses—New Jersey.

LEONIA—Heights section; 7-room house, splendid condition, garage in basement; 65-foot frontage, beautifully planted; must sell. Owner, Mrs. W. L. Barnhardt, 405 Highwood Av., Leonia. Telephone Leonia 1514W.

MILLBURN—For rent, new 6-room house, modern; reasonable; with coal; restricted neighborhood; near Lackawanna. 87 Rawlet Place.

ORANGE—Nine-room house, 5 bedrooms, steam heat; large backyard and enclosed porch; 3 minutes from Highland Av. station; furnished or unfurnished. Phone Orange 6365. Mrs. H. E. McCully, 493 Highland Av., Orange.

RIDGEWOOD, N. J.—For sale, west side, new 8-room, shingle house, with arctic brown stone front, brass plumbing, tiled bath, stone fireplace, slate roof, garage; lot 60x170; located on lake; $16,850; terms. Allabaugh, 30 North Broad St., Ridgewood, N. J. Tel. 2320.

RUTHERFORD, Bergen County, N. J.—Fine picture flat house for sale and rent. Write Van Winkle Co., Rutherford, N. J.

FOR RENT IN SUMMIT.
Six rooms and bath, new house, excellent location in Summit, $90 per month; another, 7 rooms and 2 baths, $125; a very attractive and convenient place in every respect. P. O. Box 335, Summit, N. J.

Houses—Connecticut.

JOHN CRAWFORD.
"Connecticut Exclusively."
7 East 42d St., N. Y. Res. Westport, Conn.

Houses—Miscellaneous.

LUMBERVILLE, Pa., on Delaware River—New stone Dutch Colonial house; built for architect for year-round use; a charming location near the famous River Road and canal; $16,000. Van Pelt & Co., 317 South Smedley St., Philadelphia.

Houses Wanted.

WILL BUY one-family brick; restricted; Jackson Heights; reasonable amount of cash for bargain. A 1198 Times Harlem.

FOREST HILLS—Purchase one-family home; state location, terms. L 481 Times.

Lots—Brooklyn.

PLOT, size 140x100, old buildings, on Union St.; price $17,500; to quick purchaser very easy terms. Cammann & Voorhees, 37 Cedar St., New York City.

Lots—Queens & Long Island.

MUST sacrifice my four lots, South Jamaica, built up section; near school. Write Shuger, 1,425 Grand Concourse, city.

Lots—Westchester County.

AMAWALK LAKE (north end)—50x100, $415, or larger parcels; water, electricity, bathing; big bungalows, $915; N. Y. 47 miles. McGOLRICK, cars Pennsylvania Station, Granite Springs, Westchester County, N. Y.

WESTCHESTER CREEK, four acres; unrestricted, suitable boat, general lumber; near main avenues; tide 15 feet. A 25 Times.

BUSINESS AND PROFESSIONAL MEN AND WOMEN.
CAMP LOOKOUT.
800 feet above sea level, ninety minutes from Grand Central; magnificent three-mile clear lake; bathing, boating, fishing, hunting, ice boating, skating.
Gorgeous mountain views, dry invigorating air, pure spring water, electricity, telephone, good roads, on State highway; bus service; near golf course.
Five-room bungalow with fieldstone fireplace, spacious porches, $3,600; others to order, $1,700; large plots, $600; terms; free plans and specifications; low commutation; improvements and many bungalows already there; can be used as Summer, week-end or all year around residence; attracting highest type business and professional people; unusual but a fact.
Photos and map free on request.
CLIFFORD COUNTRY ESTATES, INC., 505 Fifth Avenue.
Tel. Vanderbilt 4817.

Lots—New Jersey.

FOUR lots, close to bridge plaza, must be sold this month. Kramer, 905 Teaneck Road, Teaneck, N. J.

Lots Wanted.

WILL TAKE OVER ENTIRE BUSINESS of lot or medium priced development or lot sales company anywhere within 500 miles of New York City. MARBURY, ROOM 606, 110 WEST 40TH.

PURCHASE garage plot, or stable for alteration into garage; Manhattan; preferably with subordination. Box 154, 526 West end.

Farms and Acreage—Long Island.

BEAUTIFUL SITE in the hills of the North Shore, 55 acres, in the Piping Rock Club section, surrounded by large estates; most desirable acreage for one wishing to locate in that section; owner will sacrifice. For full particulars, William L. Seward, 1,270 Broadway, N. Y. Telephone Pennsylvania 2000.

Farms and Acreage Wanted.

WOULD acclimate community submit brief building, Bergen County, only one wanted; mentioned honest quality $10,000. Box 1007 Westside farm; no brokers; give owner details. W 96 Times.

Real Estate for Exchange.

TO HOLDERS OF SECOND MORTGAGES
A customer, the owner of an equity of $25,000 in a one-story factory on a prominent avenue in Manhattan, near Forty-second Street, desires to exchange for it a good mortgage. The property contains 7,500 square feet and upon application at least a three months' lease will be executed to the satisfactory tenant. The mortgages against the premises might readily be loaned elsewhere. Personally conducted by the owner. Principals only. Address Box 1 BOND 182 West 42d St.

BROADWAY LOFT BUILDING.
Six stories, elevator; leased; one tenant on net basis; savings bank mortgage equity $30,000; will exchange for smaller property and cash or equivalent; will consider free and clear dwelling suitable for tenement. Owner, William D. Kilpatrick, 140 Broadway.

SEVEN-STORY ELEVATOR (138 rooms)—Apartment house; leased and rented; all furnished rooms and furniture; equity $143,000; a real speculation; income estimated $30,000 to $40,000; will be increased; part cash; painted brick building or will consider owner's own premises. 378 West 51st St. (near Broadway).

DOWNTOWN CORNER.
near Broadway; well-built, 25x100 loft building; all rented; low running expenses; $40,000 equity will be considered in exchange for smaller property, and cash. Owner, William D. Kilpatrick, 140 Broadway.

WILL exchange $15,000 equity two-edifice two-family houses, near Jamaica; for $3,000 cash and unencumbered property, Florida or elsewhere. W 305 Times Downtown.

LONG BEACH, on Boardwalk, adjacent Nassau Hotel—5-story building, furnished apartments; stores; bathing pavilion wonderful investment; quick action wanted. Chesbrough, 2346 56th St., Brooklyn.

WILL EXCHANGE 25 lots, 50x100, at Farmingdale, N. J., free and clear; for improved city property.
MARKEL ROOM 805, 110 WEST 40TH.

NEW JERSEY—Apartment house, income $12,000; will exchange for acreage or lots. L 488 Times.

FINEST section Westchester, excellent home site, equity $185,000, for high-class apartment house. Greate, 213 East 170th St.

Apartment Houses.

Manhattan & Bronx.

2D AV. (near 56th)—Fall lot, excellent condition; suit investor; good investment or speculation; low price. Leon Stein, 527 Madison Av., Murray Hill 1749.

2D AV. (CORNER 35th), $6,000 down; net 30%; one mortgage; substantial resale profit opportunity; brokers protected. First, 1er East 38th. Atwater 4048.

2D ST., 247 East—Five-story tenement House; particulars. E. Pauker, 133 East 40th. Orchard 8369.

SIXTEEN-STORY and rent house apartment; high-class fireproof building just completed and 100% leased is offered for sale by a builder at a price so as to allow a very good return on an investment of $65,000; property subject to one mortgage only; principals only. SLAWSON & HOBBS, 162 West 72d St.

DIRECT FROM BUILDER.
50's West; new 6-story elevator apartment; layout, 1-2-3 & 4 rooms; rent $80,000; price and terms to principals only. Owner will take a small equity property part payment.
CHAS. H. VAN VALEN, INC.
110 William St. Beekman 8099.

GENUINE BARGAIN, high class apartment house, showing 30 per cent. after amortization; 15 years second mortgage. Sheeran, 60 West 56th.

MODERN 8-STORY fireproof elevator apartment, adjoining Broadway corner; income $67,000; may consider exchange; principals only. Charles Lifman, 47 West 34th.

HIGH-CLASS ELEVATOR apartment house; stores 75x150; cash and lots in payment. Graute, 213 East 170th.

BARGAIN BROADWAY CORNER.
Six stories, elevator; 100x100; seven stores; cash required $40,000. Sohns, 321 West 116th.

Brooklyn & Long Island.

WOODHAVEN—16-family, near Forest Park; Reisdaleres, vapor heat, brass plumbing; fully rented. Westhall, 218 Teale Place, Glendale.

Apartment Houses Wanted.

BUY old tenement houses, apartments; bargains only. M. Fraade, 11 West 42d.

Buildings and Factories.

Manhattan & Bronx.

50TH ST. (near Lexington Av.)—Four-story building, suit lot; ripe for altering into small suites; price $85,000; principals: Austin Finegan, 30 Church St.

WASHINGTON ST. 481—For rent, building, 2 blocks vehicular tube; 4 floors, 20x80; sprinkler; newly equipped. Walker 6950.

AT NO. 107 WEST 57TH ST.
Just off 5th Av., in the fur district; 4-story business building; store floor covers the lot; good location for some branch of the building trade which needs the advantage of a desirable central location; immediate possession; sell or lease. Owner, William D. Kilpatrick, 140 Broadway.

FOR A PRIVATE GARAGE
In an unrestricted block, near 2d Av., convenient to the fashionable East Side; three-story and basement business building; 37x100; largely fireproof construction.
Can be altered for private garage with chauffeur's apartment; no tenements on the block or on the same street.
The width of 21 feet makes it more desirable private garage than the usual 25 feet and the unrestricted block permits an unlimited number of automobiles to accommodate the limited five cars in restricted blocks.
Price $42,500. Commission to brokers.
WILLIAM D. KILPATRICK, 140 Broadway.

LOW RENT BUSINESS BUILDING.
Two blocks from lower Broadway; five storied and high basement building; exceptionally high ceilings; 25,000 square feet 25,000 net; good for many lines of non-manufacturing business; early possession. Owner, William D. Kilpatrick, 140 Broadway.

FIREPROOF factory and stores, 25x100, will lease or sell; separate power plant optional; 40th yr without 20% vacancy; of steel and yard space suitable for any business; excellent transit and shipping facilities; good location in Bronx. T 1200 Times Annex.

FOR SALE—Might take small part exchange, for West side below 30th St.; net tenant, 100x100 business building, 21 year lease; price $170,000; mortgage, $70,000 at 5½%; nets 9% on equity and increasing after 5 and 7 year terms. Amos Lanphear, 217 Broadway, Manhattan.

NEW, DOWNTOWN, BUSINESS BUILDINGS
Unique, ideal, modern 2-story buildings, each suite convenient to street and elevator; desirable position; low price. Leon Stein, 527 Madison Av., Murray Hill 1749.

FOR SALE—Might take small part exchange, for West side below 30th St.; net tenant; 100x100 business building, 21 year lease; price $170,000; mortgage, $70,000 at 5½%; nets 9% on equity and increasing after 5 and 7 year terms. Amos Lanphear, 217 Broadway, Manhattan.

Lofts—Manhattan & Bronx.

40TH ST., 28 WEST—Entire floor, 25x100; elevator 10x12 rubber tiled; light 4 sides; suitable for showroom, office or factory. Apply 7th floor.

40TH ST., 207-209 EAST—1,800 feet; 10% per cent. sprinkler; large passenger, freight elevator; all light; modern. Apartment Dept.

42D, 410-412 WEST—Storage lofts, 50x100; fireman protection; reasonable.

45TH, 20 EAST—Beautiful Modern Showroom. Manufacturers Luxury Offices. Sacramento Bldg.

47TH, 145 EAST (near Lex.)—For light manufacturing purposes, display room or offices; also suitable for dentists, engineers, etc.

BROADWAY LOFTS
for light or heavy manufacturing; 200 feet south of Mercer St.; fireproof building; two elevators; low rent; immediate possession. Owner, W. D. Kilpatrick, 140 Broadway.

GREENWICH ST., 78-80 (near Rector St.)—Very desirable lofts; 20,000 and 22,000; steam heated; elevator service and all improvements; available for all purposes. Peter Brox, 29 Washington St. Bowling Green 4222.

ARE YOU MOVING?
A Fifth Avenue address in a first-class fireproof building will help you to succeed in business.
123 FIFTH AVENUE.
LIGHT LOFTS, OFFICES
AND SHOWROOMS.
This is a well-kept fireproof building, 100% sprinklered, with ample elevator service; light manufacturing allowed; all night and Sunday watchman and elevator service; low rents.
SPACE 665 PER MONTH.
SPACE 650 PER MONTH.
SPACE 625 PER MONTH.
SPACE 1,300 PER MONTH.
WHOLE FLOOR—19,000 square feet, fine light, $15,000 per year (will divide).
STORE AND BASEMENT, 28,000 square feet, $12,000 per year (will divide).

131 WEST 24TH ST.
Light lofts for manufacturing, 5th and 6th floors, 2,000 sq. ft. each; $125-$175 per month.

E. SHARUM, 122 5TH AV.
Room 801. Telephone Chelsea 7598.

LOFTS FOR RENT, 30X100.
Fireproof building, steam heat, elevator service, indoor loading platform; in top section of Bronx.
1 block from New York Central & N. H. R. R. Distributing can be arranged for.
Inquire F. Ewald, 2,860 3d Av.
Telephone Melrose 0700.

LOFT, ABOUT 1,500 SQ. FT., 9TH FLOOR FRONT; DAYLIGHT; FIREPROOF; SUITABLE PRINTERS, FURNITURE AND GARMENT MANUFACTURING; SANDS & APPEL, 143 EAST 32D. CALEDONIA 6516.

Lofts—Brooklyn & Long Island.

SPRINKLERED LOFTS, 6,000 square feet each, with steam heat and elevator service; near bridges; rent $300. James E. Fisher Co., 180 Clement St., Brooklyn. Triangle 2200.

LOFT and basement, 7,000 square feet each, modern, sprinkler; reasonable rent. Apply estate of Simon Halperin, 1,720 Pitkin Av., Brooklyn. Dickens 7971.

LOFT, reasonable, near Flatbush extension; 100% sprinklered. 200 Tillary Street. Triangle 8490.

Stores—Manhattan & Bronx.

39, 340 WEST—Large modern store with basement, for trimmings, electrician, machinist, commercial stationery or allied lines; reasonable rent. Phone Pennsylvania 9838.

40TH, 33 WEST—Parlor floor store, suitable for showroom and other space; parquet floors. Premises or Havens & Treadwell, Murray Hill 5457.

81ST, 21 WEST—Ground floor store, good lease. Phone Murray Hill 1200.

7TH ST., 174 WEST (THE SUSSEX)—STORE IN HIGH-CLASS HOTEL; GOOD LOCATION; REASONABLE RENT; LONG LEASE; BROKERS PROTECTED.

BROADWAY, 1,136 (30th)—Desk: desirable service facilities; unusual; reasonable; reference. Room 507.

BROADWAY, 1,140 (30th)—Desk: desirable service facilities; unusual; reasonable; references. Room 507.

BROADWAY, 1,240—Desk room in private office. Apply Room 1507.

BROADWAY, 681 (Room 507)—21 weekly (mail, telephone and desk; Sterling 1800).

CORTLANDT ST., 107, corner Church—Entire floor, 10,000 square feet; 10 inside fireproof offices; stenographer, telephone; rent reasonable.

PARK ROW, 15 (Suite 1228)—Desk room, mail, telephone service, $1 weekly.

DESK ROOM in 1st in large, modernly equipped office in financial district. Apply Power Conditioning Co., 200 Broadway, N. Y. City. Cortlandt 8282.

DESK privilege, full service, directory listing, all $5; private furnished office, $20.

Business Places (Miscellaneous).

3D AV., between 60th and 61st Sts.—Up-to-date stores, 30x35 each; west side; basement and corner floor; moderate rent. Philip Gossen, 790 West 42d St. Tel. Wisconsin 7156.

5TH ST. 409 (WEST)—Four-story brick dwelling (size 24x100); suitable for business or manufacturing; will sell or lease for long term; 5th floor. Wechsler, 2,455 Broadway. Wisconsin 7160.

46TH ST., 16 EAST—Full floors, 25x80; also one-half floors; suitable offices or light manufacturing; rent reasonable.

47TH ST., 21 EAST, 21-23 WEST—Stores, parlor floors and apartments. Inquire.

56TH ST. 18 EAST—Dress shop will rent space for short term for high-class merchandise; suitable Christmas ding. MaLada.

81ST, 126 EAST—Wonderful parlor floor; reduced rent; good lease; select business.

82D, 174 EAST—Large light parlor store; high-class business or office.

DENTIST, opportunity; modern 6 rooms; desirable corner (R. T. Mendelsohn); Ludwig, 3,009 Eastern Parkway. Dickens 5505-4545.

Business Places Wanted.

INTERIOR decorator wishes privilege of address, directory listing, and answering telephone in mid town; Fifth Av. preferred; state full particulars. W 179 Times.

STENOGRAPHER, experienced, dealing with fine clientele, wishes public stenographic space first class hotel; city, country. L 182 Times.

Apartments Furnished—Manhattan.

Apartments of One, Two Rooms.

5TH AV., 678—Attractive 2 rooms, beautifully furnished, January 2 to May 1, $500 per month. Regent 3800, Dr. Murphy.

11TH ST.—Charmingly furnished apartment, kitchenette, bath; fireplace. Greenwich Realty. Spring 5412.

12TH, 128 WEST—Furnished 2-room studio, bath; maid service; telephone; reasonable.

12TH, 215 WEST—Beautifully decorated studio, separate bedroom; Eastern rugs; fireplace; $110.

32ND, 43 WEST (Hotel Gregorian)—Large room, bath, shower, from $21; house phone; parlor floor, $25; linen free; dinner and $1.

37TH ST. (LEXINGTON AV.)—ONE ROOM, BATH, KITCHENETTE; SACRIFICE, $115 PER MONTH; HOTEL SERVICE INCLUDED. 24 ELY BOYCE, LEXINGTON 2935.

40TH, 121 EAST—Newly decorated; artistically furnished one, two rooms; bath; steam.

42D ST., 551 WEST.
West of Riverside.
COMMODORE CLUB HOTEL.
New 21-story building for men and women.
RATES $14 WEEKLY UP.
Bedroom, living room, combined; kitchenette, bath, electricity; maid service; furnishings.

44TH ST., 141 EAST.
"THE WOOLSEY."
1 and 2 rooms, housekeeping, kitchenette apartments in modern 9-story elevator building; excellent service; furnished or unfurnished; moderate rents.

46TH, 11 WEST—Owner going South; charmingly furnished 2 rooms, kitchenette; bath. Jackson.

46TH, 301 EAST—Large front room, bath; telephone; maid service; reasonable.

46TH ST., 105 WEST.
2-room, bath modern apartment, just completed; attractively furnished; parquet floors; shower baths; maid service; ideal for bachelors.

48TH, 319 WEST (Hotel Belvedere)—Large bed-living room, with bath, closet and serving pantry, completely furnished; as low as $25 per week; full hotel service.

50TH, 11 WEST—Completely furnished two-room apartment, kitchenette, bath. Call after 6:30. CIRCLE 2041.

52D, 232 WEST (Broadway)—One room, bath, furnished; $55 month. Columbus 6239.

52D, WEST—Two large rooms, light and attractive; housekeeping. Call Lexington 2093.

54TH ST., 65 EAST.
Large room, large private bathroom, kitchenette, open fireplace, telephone; suitable two; reasonable.

54TH, 24 WEST—Charming apartment, one light room, exquisitely furnished; fireplace; $125.

55TH, 105 WEST (3D)—Living room, bedroom, bath, kitchenette; sunny; very attractive.

59TH, 19 EAST—Attractively furnished two rooms, bath apartment; southern exposure; $175.

59TH, 50 EAST—1 to 3 rooms, delightful kitchenettes, on premises. Plaza 0390.

59TH, 50 EAST—1 to 3 rooms, delightful kitchenettes, on premises. Plaza 0390.

57TH, 340 WEST.
MODERN ELEVATOR APARTMENT HOUSE; NEATLY FURNISHED; MAID SERVICE; TELEPHONE; $7 UP WEEKLY; 2 ROOMS, BATH, $25 WEEKLY; SPECIAL CONCESSIONS BY MONTH.

57TH, 340 WEST (4DA)—Modern two rooms, bath, kitchenette apartment, elegantly furnished; all southern exposure; elevator.

57TH, 117 EAST—Sunny, exceptionally attractive apartment; shown by appointment. Stuyvesant 1412.

58TH ST., 228 WEST—Two rooms, bath, $12 per month; apply premises or Roberth & Huberth, 9 Columbus Circle. Circle 7620.

59TH, 30 WEST—Two artistically furnished rooms, kitchenette, bath; long or short lease; unobstructed view. Plaza 4520.

60TH ST., 18 EAST—One, two rooms, bath; special rates day, week, month, year. San Jacinto Hotel.

61ST, 56 EAST—Immense living room, with spacious bath, charmingly furnished; also 2 rooms, bath, furnished or unfurnished.

62D—Distinguished Residential Hotel.
2 ROOM SUITES, $125 MONTH.
Hotel service, maid service, electricity.
HOTEL LEONORI.
29 East 63d St. Regent 8800.

68TH, 58 WEST—Spacious 1 room, piano; grilled bay window; open fireplace; exceptional location for musical studio; $75.

69TH, 49 WEST (The Congress)—Suites of 1-2 rooms; furnished or unfurnished; immediate possession; monthly, weekly, daily rates; complete hotel and restaurant service; Susquehanna 8280.

69TH ST., 20 EAST—Two large attractive rooms with bath, fireplaces; $100. Supt.

69TH, 245 WEST — Two rooms, kitchenette, bath; $75 month; complete housekeeping.

71ST, 425 WEST (53)—High-class elevator apartment; large living room; rest kitchen, bath; front; southern exposure; immediate; reasonable.

72D ST., 116 WEST—THE SUSSEX.
ONE AND TWO ROOM SUITES ELEGANTLY FURNISHED; PRIVATE BATH, SHOWER; FIREPROOF; HIGHLY REFINED; ATTRACTIVE RATES.

72D, 143 WEST—2 rooms, private bath; steam; suitable four persons; $90.

72D ST., 126 WEST (HOTEL NOBLETON)—FURNISHED 1-ROOM SUITES; PRIVATE BATHS; EVERY TRANSIT LINE (72D ST. SUBWAY) PRACTICALLY AT DOOR; WEEKLY RATES; SUITABLE ROOMS, $20 UP. 2 ROOMS, $22.50 UP. EXCEPTIONAL HOTEL SERVICE. ENDICOTT 4500.

73D, 240 WEST (at Broadway).
Hotel Commander—15 stories.
1-2 ROOMS FROM $90 TO $150 MONTHLY, furnished, including light and linen service; elegantly furnished rooms; you can depend on our efficient service to make permanent tenants; leases optional.
Ownership Management.

75D, 29 WEST—Attractively furnished two rooms, bath, kitchenette; reasonable. Park Royal.

75D, 56 WEST—Ground floor apartment, with yard; living room 27x20, bedroom, kitchenette, bath; very attractively furnished.

74TH, 57 WEST—Large, attractive studio apartment, bath, kitchenette, independent entrance; exceptional value; $22.50 weekly. Telephone Susquehanna 1164.

75TH ST., 306 WEST.
741 WEST END AV. (96TH ST.).
New elevator buildings; elegantly furnished, 2 rooms, kitchenette, dining alcove; service; reasonable.

75TH, 26 WEST—1 or 2 rooms, beautifully furnished apartments, fine blond; switchboard, housekeeping, valet service; $20-$125.

Apartments Furnished—Manhattan.

Apartments of One, Two Rooms.

77TH, 146 WEST—Attractive 2 rooms, beautifully furnished 2 rooms, bath, kitchenette; reasonable; $110. Plaza 4-3162.

78TH ST., 247 WEST.
(The Millbank), just west of Broadway.
1 and 2 rooms, furnished, kitchenettes, bath; electric refrigerators; newly furnished; maid service; Miss Conboy.

78TH ST., 157 WEST—Three rooms, bath; $110. Janitor service. Apply Janitor.

CLAREMONT Av., 3—Three rooms, bath; $110. Janitor service. Apply Janitor.

GREENWICH VILLAGE—1 rooms and bath; 1st floor through; front porch; rent $60. Telephone 21 Cornelia St. Spring 0744.

RIVERSIDE DRIVE—Beautiful front apartment; mahogany furniture; twin beds, dressing tables; kitchenette; convenient subway; phone; $110. Phone 9817 Riverside.

CLIFTON PLACE—Three light rooms and bath; high in building; beautifully decorated. Weekly. Plaza 7000.

APARTMENTS OF SIX ROOMS AND UP.
90TH ST., 251 EAST—Large rooms, 1 bath; $1,800. Supt. on premises.

90TH ST., 327 WEST—5 rooms and 2 baths; most desirably furnished apartment; will rent unfurnished; 10 months to 2 years; reasonable to desirable tenant; references required. Circle 3711.

90TH ST., WEST—Unusual 7-room housekeeping apartment, third floor front, partly furnished; may be used as doctor's office; $150. Apply Janitor or Schwartz Realty Co., 1 West 34th St. Mr. Lindsey. Plaza 9200. Excellent Value.

96TH (near Park Av.)—6 rooms, 2 baths, beautifully furnished; northern exposure; restaurant service available. Plaza 0270.

70TH (West End Av.)—Six luxuriously furnished rooms, three baths; high-class apartment; lease from Jan. 1 or sooner; $2,500. Times.

70TH ST., 205 WEST—Beautifully furnished 7 rooms, 3 baths; 3 masters, double servants' room; season, year; unusual. Lexington 7440.

70TH, 310 WEST—7 outside rooms, 3 baths, extra large living room; season, year; refined home. Immaculate. Phone Endicott 6360.

90TH ST., 205 WEST—Two rooms and bath, furnished; private house; rent $60 month. Apply Supt. or Phone Vandebilt 4360.

90TH—Cooperative house, six months lease; large sunny rooms, two master's, two servants; $175. Plaza 1607.

5 ROOMS, 3 BATHS.

Substantially furnished; suites; $290. Trafalgar 9000.

PARK AV., 277—Seven-room apartment, attractively furnished, including linen, china and glass; exceptional rental as owner is spending winter abroad; apartment may be seen any time. Apply renting agent in building.

PARK AV., (50S)—Charmingly furnished 6 rooms; moderately priced. Murray Hill 7961.

RIVERSIDE DRIVE, 250 (95th St.)—Large, sunny corner apartment, 7 rooms, beautifully furnished, radio, piano. Phone Riverside 3088.

WEST END—SUBLET.
SIX CORNER ROOMS, 3 BATHS, ALL LIGHT, HANDSOMELY FURNISHED; FOR SEVERAL MONTHS; EXCELLENT REFERENCES REQUIRED. PHONE RIVERSIDE 3003.

EAST 80S—Luxuriously furnished penthouse, 6 rooms; overlooking Central Park. Rhinelander 0236.

Apartments of Three, Four, Five Rooms.

5TH AV., 1,212 (APT. 8E)—RICHLY FURNISHED MODERN KEEPING ROOMS, BATH; OVERLOOKING CENTRAL PARK. ATWATER 2040.

57TH AV., 45—Unusually attractive large living room, bedroom facing 5th Av., regular kitchen; all furniture reasonable. Those appreciating better apartment call Stuyvesant 1883.

57TH, 61 EAST—Three-room studio type; furnish to suit; modern elevator building; rent $150 monthly. Stuyvesant 0770.

10TH, 57 WEST—Large living, fireplace, hall, dining, bedroom, bath, kitchen; modern, well furnished; three exposures; shown after 1. Stuyvesant 1683.

27TH, 43 EAST—Modern rooms, colorful draperies, lamps, excellent; $150; long, short lease; seen any time. Lexington 4661.

40TH ST., 139 EAST—Concord Furnished Apartment Hotel—Three rooms, bath, serving pantry; immediate possession; $175 monthly. Resident Manager, Ashland 0960.

40TH, 149 EAST—Beautifully furnished three-room apartment, real kitchen; grand piano; $150 monthly. Stuyvesant 0770.

42D, 408 WEST—Writer, leaving city, will sacrifice for immediate rental; attractively furnished apartment consisting two sunny, airy rooms and kitchen; and bathroom with shower; complete housekeeping equipment; Longacre 7800.

50S—Penthouse 8 rooms; living room 35x22; sun parlor; exquisite furnishings; suitable winter, longer. Murray Hill 2242.

58TH, 120 WEST (3A)—Beautifully furnished large living, 2 bedrooms, kitchen, bath; front and rear; open fireplaces.

58TH, 309 EAST—Beautifully furnished, living room, 2 bedrooms; bath and kitchen. Regent 3734, 10 to 2.

70S, WEST—2 rooms, 2 bedrooms, with sleeping porch; newly finished throughout; $100. Call Regent 7117.

71ST, 222 EAST—2 rooms, charmingly furnished; open fireplace; bath; dining alcove; kitchen; 24-hr elec. refrigeration; $90. Telephone Butterfield 0847.

71ST (NEAR 8TH AV.).

Four rooms, 2 bedrooms; large living room; open fireplace; attractive. Trafalgar 9000.

71ST, 315 WEST—Sunset exposure; 2 rooms, kitchen, bath; modernly furnished. (4C.)

72D ST., 116 WEST—THE SUSSEX.
2-ROOM SUITES, ELEGANTLY FURNISHED, 2 BATHS, SHOWER; STRICTLY FIREPROOF; HIGHLY REFINED; ATTRACTIVE RATES.

72D (WEST END)—$190.
3 rooms, modern building. Trafalgar 4126.

80S, WEST—Apartment 4 rooms, 2 bedrooms; unusual; exterior; 3 exposures; $125. Call 1201.

94TH, 101 WEST—3 rooms, housekeeping (everything new); entire building renovated; $37-$42 weekly; private permanent tenants preferred.

85TH (West End)—5 rooms, 3 baths, immense living room, 2 bedrooms; Orientalist decorative ground; Chauffeur's private bath; $175. Phone Riverside 9100.

86TH, 304 WEST—Reasonable for desirability; 4-room apartment; refrigeration. Tuesday, 4003.

86TH, 315 WEST (10AY)—Delightfully furnished, complete three rooms, real kitchen; maid.

90TH (NEAR 8TH AV.).

Attractively furnished living room; open fireplace; 2 bedrooms, dinette and kitchenette; sacrifice. Call Miss Kern, Vanderbilt 8200.

90TH, 317 WEST (Drive)—Beautiful, light 2 room, elevator, two bedrooms, piano; thoroughly clean; lease; $120. Riverside 9872.

98TH (near Drive)—Attractive, moderate sunny 3-room apartment for Winter or by Septembers. Riverside 9872.

104TH, 110 WEST—4 beautifully furnished rooms, bath, shower, real kitchen; grand piano; exclusive for permanent party; subway, elevator; $75. Riverside 9872.

Apartments Furnished—Manhattan.

Apartments of Three, Four, Five Rooms.

5 rooms and bath, completely furnished for housekeeping; $75 week. Apply 215 Manhattan Av. Phone Academy 9647.

105TH, 250 WEST—Three rooms, bath; $45; private entrance; newly furnished; reasonable. Apply Janitor.

CLAREMONT Av., 3—Three rooms, bath; $110. Janitor service. Apply Janitor.

CLAREMONT Av., 3—4 rooms and bath; $110. Janitor service. Apply Janitor.

GREENWICH VILLAGE—4 rooms and bath; 1st floor through; front porch; rent $60. Telephone 21 Cornelia St. Spring 0744.

RIVERSIDE DRIVE—Beautiful front apartment; mahogany furniture; twin beds, dressing tables; kitchenette; convenient subway; phone; $110. Phone 9817 Riverside.

CLIFTON PLACE—Three light rooms and bath; high in building; beautifully decorated. Weekly. Plaza 7000.

APARTMENTS OF SIX ROOMS AND UP.
90TH ST., 251 EAST—Large rooms, 1 bath; $1,800. Supt. on premises.

90TH, 327 WEST—5 rooms and 2 baths; most desirably furnished apartment; will rent unfurnished; 10 months to 2 years; reasonable to desirable tenant; references required. Circle 3711.

90TH ST., WEST—Unusual 7-room housekeeping apartment, third floor front, partly furnished; may be used as doctor's office; $150. Apply Janitor or Schwartz Realty Co., 1 West 34th St. Mr. Lindsey. Plaza 9200. Excellent Value.

96th (near Park Av.)—6 rooms, 2 baths, beautifully furnished; northern exposure; restaurant service available. Plaza 0270.

70th (West End Av.)—Six luxuriously furnished rooms, three baths; high-class apartment; lease from Jan. 1 or sooner; $2,500. Times.

70TH ST., 205 WEST—Beautifully furnished 7 rooms, 3 baths; 3 masters, double servants' room; season, year; unusual. Lexington 7440.

70TH, 310 WEST—7 outside rooms, 3 baths, extra large living room; season, year; refined home. Immaculate. Phone Endicott 6360.

90S—Cooperative house, six months lease; large sunny rooms, two master's, two servants; $175. Plaza 1607.

5 ROOMS, 3 BATHS.

Substantially furnished; suites; $290. Trafalgar 9000.

PARK Av., 277—Seven-room apartment, attractively furnished, including linen, china and glass; exceptional rental as owner is spending winter abroad; apartment may be seen any time. Apply renting agent in building.

PARK AV., (50S)—Charmingly furnished 6 rooms; moderately priced. Murray Hill 7961.

RIVERSIDE DRIVE, 250 (95th St.)—Large, sunny corner apartment, 7 rooms, beautifully furnished, radio, piano. Phone Riverside 3088.

WEST END—SUBLET.
SIX CORNER ROOMS, 3 BATHS, ALL LIGHT, HANDSOMELY FURNISHED; FOR SEVERAL MONTHS; EXCELLENT REFERENCES REQUIRED. PHONE RIVERSIDE 3003.

EAST 80S—Luxuriously furnished penthouse, 6 rooms; overlooking Central Park. Rhinelander 0236.

Apartments of Miscellaneous Rooms.

45TH ST., 325 WEST.
"THE WHITBY."
1-2-3 Rooms.
Modern apartment hotel, centrally located; cooking legal in every apartment; full hotel service available.
Yearly leases or rates by week or month.

96TH ST. (ON CENTRAL PARK, WEST)—BEAUTIFULLY FURNISHED LARGE 2-ROOM SUITES, $100, $175 AND $200 PER MONTH; ALSO 8 FEW 3-ROOM SUITES, OVERLOOKING TWO BEAUTIFUL LAKES IN CENTRAL PARK. HOTEL PETER STUYVESANT, SCHUYLER 1800.

100TH ST. and MANHATTAN AV.
3 rooms and bath, $16 weekly.
4 rooms and bath, $18 weekly.
5 rooms and bath, $22 weekly.
6 rooms and bath, $22.50 weekly.
TELEPHONE IN EVERY APARTMENT.
Completely furnished for housekeeping; all modern improvements; convenient to subway. Apply 2,216 Manhattan Av. (100th). Phone Academy 9647.

64TH ST., 20 WEST—Beautiful large studio room, bath, kitchenette; maid service; $90. Regent 8800.

67TH, 323 WEST—Large parlor suite, bath; independent basement bath; exclusive; $70.

68TH, 62 WEST—Two exceptionally beautiful rooms, bath, kitchenette; maid service; $190.

81ST, 52 WEST—Newly decorated 2 rooms, bath, kitchenette; $75. Supt.

83D, 1 WEST—Large room, housekeeping. All light, running water, shower. Soft steam; like hotel, only cheaper; artistic; some one $14 per week. Whitehurst.

90TH, 235 WEST—Near subway; large room, kitchen, bath; $70. Apartment 2W.

90TH, 19 WEST—Immaculate one-room, bath apartment; electric stove; service; $18.

90TH ST., 205 WEST.
Two rooms and bath, furnished; private house; rent $60 month. Riverside 9098.

100—2 room suites with bath.
$21 WEEKLY.
Includes full hotel service.
HOTEL CLENDENING.
208 West 103d St. Academy 3516.
Short block from Broadway and subway.

103D ST., 250 WEST (Hotel Alexandria)—Between West End Av. and Broadway; convenience of complete hotel service; assurance of homelike surrounding; double room; bath; $20 weekly; 2 rooms and bath, $32 weekly. Phone Riverside 10421.

103D, 306 WEST—Excellent 2 front rooms, bath, kitchenette apartment; suitable 2.

107TH, 312 WEST—Newly furnished 1, 2-room apartments; every modern convenience.

108TH, 322 WEST—Attractive 2-room housekeeping apartments; with service; steam heat.

100TH ST., 309 WEST.
"THE EDGERTON."
2-room, bath and kitchenette apartments in modern 6-story elevator building; excellent location, between Broadway and Riverside Drive.
Rentals $92.50 to $110, unfurnished; furnished if desired.

110TH, 635 WEST—Attractive 2 rooms, kitchenette; unusual arrangement; fine building, Beasley.

LEXINGTON AV., 186 (32d)—Modern two rooms, bath, kitchenette; $70; refined; private.

LEXINGTON AV., 660—2 bright rooms, tile bath, $35, or unfurnished.

MADISON AV., 1,061 (30th)—Beautiful two rooms, kitchenette, furnished, unfurnished; very reasonable.

MADISON AV., 1,015-17 (782d)—Newly furnished two rooms, bath; long, short leases.

MORNINGSIDE DRIVE, 100—Housekeeping suites, apartments. Eno under Furnished Rooms West Side.

PARK AV., 673 (corner 64)—The Beekman, residential hotel; 2 rooms, large foyer, serving pantry, maid service; $350-$400 monthly. Resident Manager, Regent 4830.

RIVERSIDE DRIVE, 352—Large combination living-bedroom, complete kitchen; $60 ($15 weekly).

HOTEL MANHATTAN SQUARE.
50 West 77th St., opposite Park.
ONE ROOM, BATH, $11.50 WEEKLY.
TWO ROOMS, BATH, $18 WEEKLY.
Luncheon 75 cents, dinner $1.
Finest surroundings.
FULL HOTEL SERVICE.
Mr. Lowe. 50 West 77th St.

HOTEL MANHATTAN SQUARE.
50 West 77th St., opposite Park.
ONE ROOM, BATH, $11.50 WEEKLY.
TWO ROOMS, BATH, $13 WEEKLY.
Luncheon 75 cents, dinner $1.
Finest surroundings.
FULL HOTEL SERVICE.
Mr. Von. 50 West 77th St.

WASHINGTON APARTMENT HOTEL.
2,034 to 2,040 7th Av., corner of 122d St.; single rooms, bath adjoining, kitchen privilege, $10-$15; one to three rooms, private bath and kitchenette, $15-$25; strictly clean; especially suitable for business people who require first-class accommodations at moderate rates; near all transportation lines; sun parlors, door Cathedral 1870.

EAST END OF 42D ST. (Tudor City)—Furnished apartments; excellent choice, 1 and 2 rooms; Prospect Tower, hotel apartments, 1-2 rooms; reasonable. Vanderbilt 8800.

ATTRACTIVE two rooms, bath; kitchenette; near Park Av.; one or two business women; linen service; $70. Atwater 9474.

Apartments of Three, Four, Five Rooms.

5TH AV., 1,212 (APT. 8E)—RICHLY FURNISHED MODERN KEEPING ROOMS, BATH; OVERLOOKING CENTRAL PARK. ATWATER 2040.

57TH AV., 45—Unusually attractive large living room, bedroom facing 5th Av., regular kitchen; all furniture reasonable. Those appreciating better apartment call Stuyvesant 1883.

57TH, 61 EAST—Three-room studio type; furnish to suit; modern elevator building; rent $150 monthly. Stuyvesant 0770.

10TH, 57 WEST—Large living, fireplace, hall, dining, bedroom, bath, kitchen; modern, well furnished; three exposures; shown after 1. Stuyvesant 1683.

27TH, 43 EAST—Modern rooms, colorful draperies, lamps, excellent; $150; long, short lease; seen any time. Lexington 4661.

40TH ST., 139 EAST—Concord Furnished Apartment Hotel—Three rooms, bath, serving pantry; immediate possession; $175 monthly. Resident Manager, Ashland 0960.

40TH, 149 EAST—Beautifully furnished three-room apartment, real kitchen; grand piano; $150 monthly. Stuyvesant 0770.

42D, 408 WEST—Writer, leaving city, will sacrifice for immediate rental; attractively furnished apartment consisting two sunny, airy rooms and kitchen; and bathroom with shower; complete housekeeping equipment; Longacre 7800.

50S—Penthouse 8 rooms; living room 35x22; sun parlor; exquisite furnishings; suitable winter, longer. Murray Hill 2242.

58TH, 120 WEST (3A)—Beautifully furnished large living, 2 bedrooms, kitchen, bath; front and rear; open fireplaces.

58TH, 309 EAST—Beautifully furnished, living room, 2 bedrooms; bath and kitchen. Regent 3734, 10 to 2.

70S, WEST—2 rooms, 2 bedrooms, with sleeping porch; newly finished throughout; $100. Call Regent 7117.

70S, 40 WEST (2ND)—BACKJOCK.
4 rooms, 2 bedrooms. Endicott 7271.

71ST, 222 EAST—2 rooms, charmingly furnished; open fireplace; bath; dining alcove; kitchen; 24-hr elec. refrigeration; $90. Telephone Butterfield 0847.

71ST (NEAR 8TH AV.).

Four rooms, 2 bedrooms; large living room; open fireplace; attractive. Trafalgar 9000.

71ST, 315 WEST—Sunset exposure; 2 rooms, kitchen, bath; modernly furnished. (4C.)

72D ST., 116 WEST—THE SUSSEX.
2-ROOM SUITES, ELEGANTLY FURNISHED, 2 BATHS, SHOWER; STRICTLY FIREPROOF; HIGHLY REFINED; ATTRACTIVE RATES.

72D (WEST END)—$190.
3 rooms, modern building. Trafalgar 4126.

80S, WEST—Apartment 4 rooms, 2 bedrooms; unusual; exterior; 3 exposures; $125. Call 1201.

94TH, 101 WEST—3 rooms, housekeeping (everything new); entire building renovated; $37-$42 weekly; private permanent tenants preferred.

85TH (West End)—5 rooms, 3 baths, immense living room, 2 bedrooms; Orientalist decorative ground; Chauffeur's private bath; $175. Phone Riverside 9100.

86TH, 304 WEST—Reasonable for desirability; 4-room apartment; refrigeration. Tuesday, 4003.

86TH, 315 WEST (10AY)—Delightfully furnished, complete three rooms, real kitchen; maid.

90TH (NEAR 8TH AV.).

Attractively furnished living room; open fireplace; 2 bedrooms, dinette and kitchenette; sacrifice. Call Miss Kern, Vanderbilt 8200.

90TH, 317 WEST (Drive)—Be

Apartments Unfurnished—Manhattan

Apartments of Three, Four, Five Rooms.

Continued from Preceding Page.

79TH ST., 129 WEST.
2 and 4 rooms and bath; roof kitchen; Frigidaire; living room 20x20. Rentals $1,600-$2,200.

79TH ST., 170 EAST—New 15-story building; 4 and 5 rooms, housekeeping apartments; $1,700 up; dining alcove; Frigidaire; immediate occupancy; furnished and unfurnished. Regent 9114.

80TH ST., 111 EAST—Five large rooms, 2 baths, living room 20x21, open fireplace; $3,000 up. Douglas L. Elliman & Co., 15 East 49th St. Plaza 2200, or representative on premises, Rhinelander 1711.

81ST, 140 EAST (southeast corner Lexington Av.)—New 12-story building; 4-room housekeeping apartments; from $1,500; dining alcoves, Frigidaires; immediate occupancy. Rhinelander 4177.

82D, 41 WEST (Central Park)—4-5 rooms; modern elevator. Susquehanna 6240.

84TH, 135 WEST.
Modern elevator house, 3-4 rooms, dining alcove, extra lavatory. Susquehanna 6240.

86TH, 197 WEST—Occupancy ready; modern, sunny; housekeeping, 3 rooms; steam; $1,200.

86TH ST., 115 EAST—New building, just off Park Av., 4 rooms and 2 baths; dining alcove; $2,100. Apply on premises or Duff & Conger, Inc., division of Cross & Brown Co., Agents, Madison Av. and 89th St. Butterfield 6507.

93D ST., 181 EAST—New eelvator apartments, 2-4-5 rooms; $1,100.

94TH ST., CORNER, ONE WEST END AV.
Fireproof building.
2 ROOMS, dinette and bath, $1,400 up.
5 ROOMS, bath, extra toilet, $2,000 up.
IMMEDIATE POSSESSION.
Ask for MR. CHEESEMAN on premises.

99TH ST., 46 WEST—Housekeeping apartments of 4 rooms and bath, $1,700 to $1,800. Rayson McL. Merrill Co., 10 East 53d St. Plaza 1000.

99TH, 206 WEST—4 and 5 large, very light airy rooms; southern exposure, newly decorated; modern elevator apartment house.

99TH ST., 166 EAST—Apartment, four rooms, tile bath; real kitchen; new fireproof building; $1,900.

99TH, 209 WEST—2 rooms; living room, bedroom, kitchen, bath; modern; all night service; $1,000 up. Jackson. Riverside 7163.

102D, 315 WEST (near Riverside Drive)—High-class elevator, 3 rooms, bath, $1,300. Apply premises or George Sabe, 2,006 8th Av. Monument 6820.

104TH, 115 WEST—Four, five modern rooms; convenient to transportation facilities; all-night elevator; phone; beautiful; reasonable; sublease.

104TH, (2,731 Broadway)—Exceptional at these low rentals; 4-5 light rooms; parquet floors; elevator building; $70 to $110. Apply on premises or call Vanderbilt 4858.

104TH, 150 WEST—5 rooms, doctor's apartment, ground floor, $100; 4 rooms, southern exposure, $75; modern elevator building. Apply Supt. on premises or call Vanderbilt 4838.

107TH ST., 68 WEST—Attractive elevator apartment house under personal management of owner; 4 and 5 room apartments; $63 and $75; newly decorated. Apply to Superintendent.

108TH, 3 WEST—4-5 modern, beautiful rooms, elevator, phone, reasonable; sublease.

108TH, 235 WEST—Elevator apartments, 4-5 rooms, newly decorated, paneled walls.

112TH ST., 523 WEST.
Fireproof, high-class elevator apartments.
5 ROOMS, $100.

113TH ST., 141 WEST—5 rooms, just finished; $55; paneled walls; built-in tubs; parquet floors; white range.

115TH (350 Manhattan Av.)
New corner elevator, 3-4-5 rooms; reasonable rent. Telephone Cathedral 10027.

123D ST., 433 WEST—Beautiful 4-5 sunny rooms; elevator apartment; restricted section; most reasonable rentals. Apply Superintendent on premises.

124TH ST., 510 WEST—Elevator; near Broadway; 4 and 5 rooms; immediate possession; very reasonable; investigate at once; bargain.

146TH, 511 WEST (Broadway)—5 rooms, every improvement, beautifully decorated; $55-$60.

149TH (449 Convent)—Three sunny, attractive rooms, upper floor, private house; $55.

151ST, 628 WEST (adjoining Riverside)—60-family elevator; 4-5 large, sunny rooms; ELECTRIC REFRIGERATION; finest service; reasonable rents.

152D ST., 631 WEST—3 rooms, high-class elevator; moderate rent.

170TH, 720 WEST—High class, elevator, new building; 3 rooms, $60; 4 rooms, $70; 5 rooms, $100.

171ST, 621 WEST (corner Broadway)—Modern elevator, 3-4-5 rooms; $70-$125; possession now. Apply premises or Brett & Wyckoff, 385 Madison Av. Vanderbilt 3338.

**172D, 735 WEST, and 736 WEST 173D—3, 4 and 5 rooms; rent reasonable. Apply on premises or office, 135 Haven Av.

172D ST., 636 WEST (near Broadway)—4-5 rooms, every improvement, beautifully decorated; $65-$75. Supt. premises.

173D ST., 555 WEST (corner Audubon Av.)—3-4 large, light, outside rooms with foyers; several closets; high-class elevator house; $60-$90.

173D, CORNER (165 Audubon Av.)—Cheerful, sunny 5 rooms, elevator, $80-$70.

181ST, 729 WEST—Elevator; near Broadway; 4 and 5 rooms; very reasonable; immediate possession.

182D, 648 WEST—Self-service elevator; 3 front rooms, dining alcove; $77.

182D, 615 WEST (corner Wadsworth Av.)—2-4-5 large, light, sunny rooms, new high class elevator; reasonable.

190TH, 550 WEST—4-5 large rooms, spacious closets, well-kept house; restricted; references; lease; reasonable rent.

191ST (508 Wadsworth)—Half block station. 3 large, $52.50; 3 exceptional, $60.
5 light, well arranged, $70; antechambers.

192D, 566 WEST—Five large, front, sunny, recently finished, $72.50; three, $50.

BROADWAY (northeast corner 106th)—New building; desirable 3-room apartment (only three unrented); low rents. Apply premises or Slawson & Hobbs, 162 West 72d.

CONVENT AV., 289 (at 142d St.)—5 rooms, ground floor, suitable doctor's apartment. Inquire Superintendent on premises.

FIFTIES, EAST—Attractive 5 rooms, 2 baths; modern building; season, Long-ton 6828.

FORT WASHINGTON AV., 211 (168th St., adjoining new Medical Centre)—Exceptional 3-4-5 rooms, elevator apartments; quiet, desirable section; most reasonable rentals. Apply Supt. on premises.

FORT WASHINGTON AV., 618 (184th)—3-4 large rooms, spacious closets; high altitude; superior environment; $70-$85.

GRAMERCY PARK SECTION.
224, 102 East—New building; immediate possession; unusual 3 and 4 room apartments, fireplaces, refrigeration; from $1,475; open for inspection evenings and Sundays. Inquire on premises or A. G. Walker & Co., Inc., 365 Lexington Av., at 50th St. Plaza 8756.

GRAMERCY PARK SECTION.
224, 102 East—Ready Sept. 15; designed for two people desiring privacy; large living room, fireplace, two single chambers, kitchen, gas refrigeration; $1,650, $2,000. Gramercy 0892.

**GRAMERCY PARK, 60—3 and 4 rooms; new 16-story building with central gardens; mechanical refrigeration, dining alcoves. Premises or Vanderbilt 5828-Stuyvesant 1180.

GREENWICH VILLAGE—Very desirable three large rooms, bath, kitchenette; gas; whole floor in pleasant historic house; two fireplaces; resident owner; express subway and elevated; rent $110, concession. Seen by appointment. 49 Jane St., Chelsea 4125.

GREENWICH VILLAGE (92 Grove St.)—Elevator; facing park; subway; sunshine; $70 up.

GREENWICH VILLAGE (8 Perry)—Entire ground floor and yard; business or dwelling. Columbus 0746. Watkins 6317 or premises.

GREENWICH VILLAGE—Newly decorated, modern, conveniences, fireplace; reduction; $50 up. Watkins 8239.

HAVEN AV., 1 (168TH ST.).
New elevator apartment house, facing Medical Centre, 3-4 rooms, with furnished dinette, automatic refrigeration, incinerator service; green tile baths, radio, vacuum cleaner, automatic closet lights, &c.; beautiful Hudson River view; also doctor's suite of 4 rooms. Agent on premises. Murray Hill 2348.

INWOOD (260-270 Seaman Av., corner West 218th St., three blocks west of Broadway; beautiful view over Hudson and Baker Field)—New 3-4-5 room apartments, large, light rooms; dining alcoves; night and day elevators; 25 minutes via New York Central and 30 minutes via west side subway to 42d St.; moderate rentals; owner management.

LEXINGTON AV., 1,224 (88th)—Five rooms, bath, new, electricity, corner apartment; $90.

MADISON AV., 1,064—Two rooms, kitchen and bath; improvements; reasonable. Supt.

PARK AV., 15 and 16 (at 35th St.)—Three and four rooms and bath; some with fireplaces and dining alcoves; fully equipped kitchens; convenient to Grand Central and Pennsylvania terminals; maid, valet and maid service available; attractively priced to close out remaining apartments; from $9,000.

Apartments Unfurnished—Manhattan

Apartments of Three, Four, Five Rooms.

PARK AV., 58 (between 57th and 58th Sts.)—Four rooms and bath, some with extra lavatory; fireplaces, spacious closets; dining alcove; attractively priced to close out remaining apartments; from $2,800.

PARK AV. (909)—5 rooms, 3 baths, 30-foot combination living-dining room; 5 huge windows overlooking Central Park; log-burning fireplace; bargain; 2-year lease. GEISLER—MURRAY HILL 1100.

PARK AV., 791 (corner 74th)—4 rooms, corner; street entrance. Rhinelander 0372.

PINEHURST AV. 186-196.
SPECIAL AFTER SEASON ATTRACTIONS.
High class elevator apartments, overlooking Hudson River; 3-4-5 rooms, large foyers, cedar closets; electric refrigeration; free bus service; Broadway-181st St. subway station; look for bus.

**RIVERSIDE DRIVE, 300—Sublet 5 rooms; reasonable rent; also doctor's apartment. See Superintendent.

**RIVERSIDE DRIVE—Sacrifice lease; modern four bedrooms, river view. Washington Heights 8115.

RIVERSIDE (90s)—Three rooms, bath, kitchen; fireproof; $100; adults; references. Riverside 4971.

RIVERSIDE DRIVE, 275 (south corner 110th St.)—4 and 5 rooms, now renting at attractive rentals. Agent on premises.

RIVERSIDE DRIVE (621 West 135th)—5 rooms, all improvements, $65-$75; concession.

RIVERSIDE DRIVE, 300—To sublet, four rooms; reasonable rent. See Supt.

WASHINGTON SQUARE SECTION.
9th St. 61 West—New building, beautiful 8-room apartment, wood-burning fireplaces, refrigeration, very moderate rental; open for inspection evenings and Sundays. Inquire on premises or A. G. Walker & Co., Inc., 365 Lexington Av., at 50th St. Plaza 8756.

WASHINGTON SQUARE SECTION (136 West 4th)—Sublet three rooms, bath, southern exposure, all light rooms, very desirable; top floor, new building; elevator; $105; owner leaving city. Apply Supt., or call Spring 3459.

WASHINGTON SQUARE SECTION—Large living room, fireplace; sunny bedroom, ample closets; kitchen; decorate to suit; $150. Watkins 6074.

WASHINGTON SQUARE SOUTH (71st).
Unusual 3 rooms, fireplace, casement windows, electric refrigeration, elevator. Spring 1464. (32D).

WEST END AV., 929—4 rooms, $125; new; just finished; refrigeration; parquet floors; built-in tubs; unusual closets.

WEST END AV., 700 (94th)—3-room corner, dining alcove; 15 stories; $1,200 up.

Apartments of Six Rooms and Over.

5TH AV., 1,010 (at 82d St.)—7 rooms and 3 baths, $4,000. 9 rooms, 3 baths, $5,500. or Fred F. French Management Company, 551 5th Av. at 45th St. Vanderbilt 6320.

5TH AV., 1,136—Sublet at great sacrifice 7 rooms, 3 baths; new building; beautiful apartments; tremendous rooms; abundant closet space. Mrs. Kay. Ashland 5942.

24TH, 125 EAST—7 rooms, elevator; Gramercy Park section; reasonable. Inquire Supt.

30TH, 145 EAST (Lexington Av.)—Seven rooms, all improvements, one up, suitable for dentist, $95; four up, $90. Worth 7684.

81ST, 120 EAST, "THE DUNSBRO."
Exceptional value; 8 attractive, sunny rooms in fireproof elevator apartment.
BUTLER & BALDWIN, INC.,
15 East 47th or on premises. Vanderbilt 5013.

81ST, 140 EAST, adjoining Lexington Av.—Apartment for rent, 6 rooms, all improvements; private house. Lexington 3598.

**57TH, WEST—6 rooms, 3 bedrooms; paying $350; accept $275. Endicott 1279.

58TH, 343 WEST—7 and 8 rooms and bath; all improvements, including electricity; $130 per month up. Apply Supt. or Huberth & Huberth, 2 Columbus Circle. Circle 7820.

63D, 125 EAST (near Park Av.)—6 large rooms, three baths, fireplace; southern exposure; $3,600 up. Apply on premises. Telephone Rhinelander 0639.

64TH, 29 EAST—Sublet at great sacrifice 6 rooms, 3 baths; new building; beautiful apartments; tremendous rooms; abundant closet space. Mrs. Kay. Ashland 5942.

66TH, 147 WEST—6 rooms, redecorated throughout, near Broadway; rent $75.

71ST, 17 WEST (adjoining Central Park)—New building; 8 rooms, 3 baths, southern exposure; reasonable. Phone Endicott 6891.

74TH, 125 EAST.
Six rooms, 2 baths, extra lavatory; woodburning fireplace; large rooms and foyers; reasonable rent. Rhinelander 0371.

**76TH, WEST—Have moved to private residence; must sublet at sacrifice to Sept. 30, beautiful 6-room 3-bath apartment; architecturally perfect; southern exposure; 8 large closets; quiet street; high-class elevator apartment house; concession to Dec. 1; $200 month; immediate possession. Telephone Vanderbilt 8956.

79TH, 117 WEST—9 large rooms and bath; rent $2,400. Apply premises or FRANK HIRSCH,
400 West End Av. Endicott 6622.

83D, 41 WEST (Central Park)—6-7-8 rooms; modern elevator. Susquehanna 6240.

86TH, 200 WEST.
The finest and most accessible corner of the west side.
Just think! $175; 3 apartments left; six room modern elevator apartments; newly decorated; fire logs; subways, elevated stations; doctor's apartment.
STEPHEN A. WEST, Inc.

87TH, 174 EAST—Six rooms and bath, all modern improvements including frigidaires.

90TH, 321 WEST (off Riverside Drive)—5-6-7 room apartment, planned and appointed to please discriminating people; surprises in decorations await you. Call at building.

85TH, 250 WEST (14-story)—Two, three, four room housekeeping apartments; tiled kitchens and kitchenettes; moderate rents.

86TH, 76 WEST—5-6-7 large rooms, all improvements; elevator apartments; rent $135 up.

86TH ST., 120 WEST—Choice elevator apartments; very reasonable rent; now leasing.

96TH, 50 EAST—Elevator apartments, 3-4-5-6 rooms, newly decorated; reasonable rents. Inquire Supt.

97TH, 315 WEST (corner Riverside Drive)—4, 5 and 6 rooms; beautiful river view; low rentals.

101ST, 230 WEST (Broadway corner)—5-7 rooms, elevator; $125 to $160. Sharp-Nassolt, 2,489 Broadway. Schuyler 8200.

104TH, 206 WEST—Sublet at great sacrifice 4-5 rooms; new building; beautiful apartments; tremendous rooms; abundant closet space. Mrs. Kay. Ashland 5942.

110TH, 412 WEST.
High-class, fireproof, 12-story building.
Exceptionally large rooms, facing Cathedral St. John the Divine, overlooking park. 5 rooms and bath, $1,500, worth $2,500; 7 rooms and 2 baths, $1,800, worth $3,000; immediate occupancy; liberal concessions; can also be seen any evening and Sunday. Apply premises or Academy 1647.

110TH ST., 501 WEST—Fireproof corner; opposite Cathedral of St. John; 4-5-6 rooms, newly decorated; immediate occupancy; rentals $1,200-$2,500. Apply on premises or Slawson & Hobbs, 162 West 72d.

110TH ST., 225 WEST—3-5-6 rooms, high-class elevator apartment; opposite Cathedral Park; reasonable rent. Cathedral 9542-3.

111TH ST., 501 WEST—Choice elevator apartments now leasing; very reasonable rent.

113TH, 517 WEST—Desirable, modern, light, 4-5-6 rooms, newly decorated; $1,200 to $1,900. Supt., or Slawson & Hobbs, 162 West 72d.

115TH, 502 and 506 WEST—Elevator apartments, 4-5-6 rooms; $80-$90-$100 month.

117TH, 368 WEST (corner Morningside Av.) 5-6 rooms; $75; conveniences; heat guaranteed.

144TH ST., 563 WEST (corner Broadway)—5-8-7 rooms, elevator; beautifully decorated; $85-$105-$125. Superintendent premises.

144TH ST., 510 WEST—Choice elevator apartment; 2-4, 5, 6 rooms.

156TH, 559 WEST (corner Broadway)—4-6 rooms; improvements; elevator; $80-$125.

157TH (northeast corner St. Nicholas Av., 940)—Elevator, 2-4-5-6 rooms; very attractive; finest on Washington Heights; block from school. Apply premises.

161ST (between Riverside Drive and Fort Washington Av.)—4-5-6-7 rooms; elevator buildings. Inquire office Hudson View Construction Co., 900 Riverside Drive, corner 161st. Wadsworth 6538.

174TH, 562 WEST (Beacon Apartments)—Just completing; adjoining St. Nicholas Av. 2-3-4-ROOMS.
High-Class Elevator Apartment.
REASONABLE RENTALS.
Ownership Management.

174TH, 635 WEST (corner Broadway). Elevator; 2-3-4-5 large rooms, spacious closets; reasonable.

175TH, 700 WEST (corner Broadway)—Elevator; 2-4-5-6 large rooms; reasonable.

181ST, 800 WEST—Modern elevator, overlooking Hudson; 2 rooms $65 up; 4 rooms, $90 up; 5 rooms, $120 up; 6 rooms, $140 up.

182D ST., St. Nicholas Av.—2 rooms, $45; 3 rooms, $54; all improvements. 2,710 Sedgwick Av. Agent on premises.

184TH, 554 WEST (Audubon)—5-6 rooms, every improvement; beautifully decorated; $55.

150TH, 601 WEST (St. Nicholas)—Elevator, 2-3-5 rooms; $60-$100.

AMSTERDAM AV., 1,050—Choice elevator apartments now leasing; very reasonable rent.

CENTRAL PARK WEST, 378—Choice elevator apartments now leasing; very reasonable rent.

CENTRAL PARK WEST, 391—Very choice apartments; now leasing; very reasonable rent.

CONVENT AV., 289 (at 142d St.)—Elevator apartment; 5th Av. buses pass the door; 2-4-5-6 rooms, 2-3 baths; immediate occupancy; reasonable rentals. Inquire Supt.

CONVENT AV., 400 (corner 149th)—Five, six rooms, elevator apartment; $85-$125.

Apartments Unfurnished—Manhattan

Apartments of Six Rooms and Over.

RIVERSIDE DRIVE, 270.
(The Wendelyn, southern corner 100th)—12-story fireproof; 10 rooms, 3 baths; overlooking Palisades; superior service; attractive rentals. Apply premises. Harted Realty Corp., 285 Madison Av. Lexington 4240.

RIVERSIDE DRIVE AND 110TH ST.
IDEAL FOR DOCTOR, DENTIST.
Beautiful 6-room corner apartment on ground floor; exceptionally low rent. Agent on premises. 875 Riverside Drive.

RIVERSIDE DRIVE, 258 (corner 98th St.)—6-7 rooms; 2 baths; $2,200 to $2,800; outside rooms; decorated to suit; concession given. Mr. Green, Riverside 8378.

RIVERSIDE DRIVE, 875, south corner 110th St.)—6 and 7 rooms, now renting at attractive rentals. Agent on premises.

RIVERSIDE DRIVE, 126 (corner 86th)—Eight-nine rooms; outside; overlooking Hudson; $150 to $175. Regent 7060 or Supt.

RIVERSIDE DRIVE, 260 (Apt. 5D)—Attractive 7-room apartment to sublease; extraordinary large rooms; reasonable, sacrifice.

RIVERSIDE DRIVE, 635 (south cor. 141st)—6 ROOMS, 2 BATHS, FROM $1,600; 11-story building. Tel. Wadsworth 1263.

WEST END AV., 460 (CORNER 83D)—Sublease at big sacrifice, spacious apartment of 8 rooms and 3 baths from Dec. 1 to Sept. 30, 1929; moderate rental can be arranged thereafter. Inquire on premises or A. H. O'Brien, 250 Park Av. Murray Hill 2226.

Apartments of Miscellaneous Rooms.

5TH AV., 1,140 (north corner 95th St.)—Opposite beautiful section of Central Park; 5 and 6 rooms, 2 and 3 baths and fireplaces; rentals from $2,800.

12TH, 223 WEST—1-2 rooms, kitchenette; 2-5 rooms, kitchen; recently completed; easy access to all means transportation. Apply premises, or phone J. Harbater, Longacre 4291.

12TH, 218 EAST—Five rooms; all improvements; basement or third floor; also two rooms, parlor for professional work.

12TH, 300 WEST—1-2-3 room apartments in modern elevator building; rent $70 to $105. Apply J. Irving Walsh, 73 West 11th.

20TH ST., 365 WEST.
Suites of 2 and 3 rooms in Chelsea's brand new 16-story fireproof apartment house, fully equipped for housekeeping; every modern improvement, including incinerator, electric refrigerator, mail chute, day and night hall service, &c.; rents $80 and upward; ready for immediate occupancy; every convenience; offered for inspection daily, including Sundays and evenings.
ROBERT G. GRUNERT,
Managing Agent.

170 9th Av. Chelsea 2841.

36TH, 226-228 EAST (Murray Hill)—2 rooms, kitchenette; 3 rooms with kitchen; all latest improvements; $60 up; building ready Nov. 15. Apply premises or Julian E. Gordon, 25 West 43d St. Bryant 9268. Caledonia 0146.

37TH, 151 EAST (Murray Hill)—4 or 6 room duplex; fireplaces; rent $2,400 or $3,300; according to space desired. Apply Supt. or phone Spring 5250.

45TH ST., 225 WEST.
"THE WHITBY."
1-2-3 Rooms.
Modern apartment hotel, centrally located; cooking legal in every apartment; full hotel service available.
Year leases or rates by week or month.

57TH, 39 WEST—3-4-5 room apartments, real kitchen; refrigeration; maid service if desirable; 4-room street apartment suitable for doctor or dentist.

57TH ST., 205 WEST (CORNER 7TH AV.).
THE OSBORNE APARTMENTS.
2 ROOMS, BATH, KITCHENETTE, $1,500-$1,500 per annum.
3 ROOMS, BATH (KITCHENETTE), $1,800 per annum.
4 ROOMS, 2 BATHS (KITCHEN), $2,700 per annum.
IMMEDIATE OR LATER POSSESSION.
SOUTHERN EXPOSURE.
UNUSUALLY HIGH CEILINGS.
MANAGER ON PREMISES. CIRCLE 5420.

57TH, 327-329 WEST, and 58TH, 330 WEST—2 and 3 rooms, bath, all improvements, $63 monthly up. Apply 330 West 58th, or Huberth & Huberth, 2 Columbus Circle. Circle 7820.

97TH ST., 130 WEST—2 and 3 rooms, kitchenette and bath; $1,500 up; studio and bath, $1,350. Payson McL. Merrill Co., 10 East 53d St. Plaza 1000.

57TH ST., 31 EAST—2-3 rooms, bath, elevator; all improvements; $2,000 up. Apply premises or Huberth & Huberth, 2 Columbus Circle. Circle 7820.

10TH ST., CORNER BROADWAY.
THE NEVADA (2,025 BROADWAY).
2 ROOMS, BATH, KITCHENETTE, $100 per month.
6 ROOMS, 2 BATHS, KITCHEN, $300 per month.
MANAGER ON PREMISES.
TRAFALGAR 2051.

72D to 111TH ST., WEST—One to ten rooms, 1, 2, 3 baths; all high-class apartment houses; splendid locations $600 to $5,000; concessions; ownership management.
MR. GREEN. RIVERSIDE 9379.

72D ST., 305 WEST—Choice elevator apartments; very reasonable rent; now leasing.

78TH, 321 WEST (off Riverside Drive)—5-6-7 room apartment, planned and appointed to please discriminating people; surprises in decorations await you. Call at building.

85TH, 250 WEST (14-story)—Two, three, four room housekeeping apartments; tiled kitchens and kitchenettes; moderate rents.

86TH, 76 WEST—5-6-7 large rooms, all improvements; elevator apartments; rent $135 up.

86TH ST., 120 WEST—Choice elevator apartments; very reasonable rent; now leasing.

96TH, 50 EAST—Elevator apartments, 3-4-5-6 rooms, newly decorated; reasonable rents. Inquire Supt.

97TH, 315 WEST (corner Riverside Drive)—4, 5 and 6 rooms; beautiful river view; low rentals.

101ST, 230 WEST (Broadway corner)—5-7 rooms, elevator; $125 to $160. Sharp-Nassolt, 2,489 Broadway. Schuyler 8200.

104TH, 206 WEST—Sublet at great sacrifice 4-5 rooms; new building; beautiful apartments; tremendous rooms; abundant closet space. Mrs. Kay. Ashland 5942.

110TH, 412 WEST.
High-class, fireproof, 12-story building.
Exceptionally large rooms, facing Cathedral St. John the Divine, overlooking park. 5 rooms and bath, $1,500, worth $2,500; 7 rooms and 2 baths, $1,800, worth $3,000; immediate occupancy; liberal concessions; can also be seen any evening and Sunday. Apply premises or Academy 1647.

110TH ST., 501 WEST—Fireproof corner; opposite Cathedral of St. John; 4-5-6 rooms, newly decorated; immediate occupancy; rentals $1,200-$2,500. Apply on premises or Slawson & Hobbs, 162 West 72d.

110TH ST., 225 WEST—3-5-6 rooms, high-class elevator apartment; opposite Cathedral Park; reasonable rent. Cathedral 9542-3.

111TH ST., 501 WEST—Choice elevator apartments now leasing; very reasonable rent.

113TH, 517 WEST—Desirable, modern, light, 4-5-6 rooms, newly decorated; $1,200 to $1,900. Supt., or Slawson & Hobbs, 162 West 72d.

115TH, 502 and 506 WEST—Elevator apartments, 4-5-6 rooms; $80-$90-$100 month.

117TH, 368 WEST (corner Morningside Av.) 5-6 rooms; $75; conveniences; heat guaranteed.

144TH ST., 563 WEST (corner Broadway)—5-8-7 rooms, elevator; beautifully decorated; $85-$105-$125. Superintendent premises.

144TH ST., 510 WEST—Choice elevator apartment; 2-4, 5, 6 rooms.

156TH, 559 WEST (corner Broadway)—4-6 rooms; improvements; elevator; $80-$125.

157TH (northeast corner St. Nicholas Av., 940)—Elevator, 2-4-5-6 rooms; very attractive; finest on Washington Heights; block from school. Apply premises.

161ST (between Riverside Drive and Fort Washington Av.)—4-5-6-7 rooms; elevator buildings. Inquire office Hudson View Construction Co., 900 Riverside Drive, corner 161st. Wadsworth 6538.

174TH, 562 WEST (Beacon Apartments)—Just completing; adjoining St. Nicholas Av. 2-3-4-ROOMS.
High-Class Elevator Apartment.
REASONABLE RENTALS.
Ownership Management.

174TH, 635 WEST (corner Broadway). Elevator; 2-3-4-5 large rooms, spacious closets; reasonable.

175TH, 700 WEST (corner Broadway)—Elevator; 2-4-5-6 large rooms; reasonable.

181ST, 800 WEST—Modern elevator, overlooking Hudson; 2 rooms $65 up; 4 rooms, $90 up; 5 rooms, $120 up; 6 rooms, $140 up.

182D ST., St. Nicholas Av.—2 rooms, $45; 3 rooms, $54; all improvements. 2,710 Sedgwick Av. Agent on premises.

184TH, 554 WEST (Audubon)—5-6 rooms, every improvement; beautifully decorated; $55.

150TH, 601 WEST (St. Nicholas)—Elevator, 2-3-5 rooms; $60-$100.

AMSTERDAM AV., 1,050—Choice elevator apartments now leasing; very reasonable rent.

CENTRAL PARK WEST, 378—Choice elevator apartments now leasing; very reasonable rent.

CENTRAL PARK WEST, 391—Very choice apartments; now leasing; very reasonable rent.

CONVENT AV., 289 (at 142d St.)—Elevator apartment; 5th Av. buses pass the door; 2-4-5-6 rooms, 2-3 baths; immediate occupancy; reasonable rentals. Inquire Supt.

CONVENT AV., 400 (corner 149th)—Five, six rooms, elevator apartment; $85-$125.

Apartments—Brooklyn.

Unfurnished.

PLAZA ST., 85-90 (corner Butler Place, facing main plaza, Prospect Park, Brooklyn)—New 12-story building; several choice apartments, 2 to 7 room suites, 2 to 3 baths; concessions; also several desirable 3 to 7 room apartments to sublet. See renting agent on premises. Phone Nevins 8519.

PRESIDENT ST., 903—Modern apartments, 2 rooms and kitchenettes, $50; 3 rooms, $60 to $65; one block from Franklin Av. express, I. R. T. subway station. Apply on premises or 826 Franklin Av. Phone Sterling 0848.

SOUTH OXFORD ST., 147 (near Hanson Pl.)
1 and 2 room and bath apartments; $50 per month and up.
See Superintendent on premises or apply D. R. Banks & Son, 95 Broadway, Brooklyn.

FLATBUSH APARTMENT GUIDE.

MYRA COURT, 2,100—1, 2, 3, 4, 5 and 6 room modern elevator apartments; some with electric refrigeration; rent $50 up; immediate occupancy. Brighton Beach M. T. line to Prospect Park station.

OCEAN AV., 150—Overlooking Prospect Park; 1 and 2 room modern, new elevator apartments, featuring gas refrigeration, Murphy beds, cedar closets, &c.; rent $62.50 up; immediate occupancy. Park station.
Inquire renting agent on premises or
SPITZER & SPITZER, INC.,
26 Court St. Triangle 4791.

**TWO rooms, kitchenette, bath; desirable location; 3 minutes express station. Flatbush 14447.

Apartments—Queens & Long Island.

Furnished.

JACKSON COURT.
GARDEN APARTMENT.
3 ROOMS, $90-$95.
4 ROOMS, $115-$125.
Beautiful new furniture, consisting of modern kitchen, bedroom, living room and breakfast sets, including rugs, curtains, lamps, &c.
37-51 90TH ST.,
JACKSON HEIGHTS.
One block from Elmhurst Av. subway station (Flushing line) from Times Square. Phones Pomeroy 0309, Newtown 9601.

JACKSON HEIGHTS.
QUEENS GARDENS APARTMENT HOTEL.
2 and 3 room housekeeping apartments, FURNISHED OR UNFURNISHED.
$55 TO $90 MONTHLY.
20 minutes from Times Square station, B. M. T. or Interborough subway, or 5th Av. bus to Jackson Heights station. 37-55 79th St. Phone Havemeyer 7550.

KEW GARDENS—3 or 5 rooms, attractively furnished, including switchboard, fireplace, piano, playgrounds. Kew Bolmer, Virginia 2440.

LONG BEACH—Beautifully furnished one and two room suites, with kitchenette and bath in apartment hotel, Long Beach, L. I.; $35 to $70 per month; silverware, dishes, utensils, linen and complete hotel service furnished; 45 minutes from Times Square; reasonable commutation rates. Call Fiske-Minor Hotel, Long Beach, L. I. 2400.

**BEAUTIFULLY furnished 3-room, 4-room and 5-room suites, $18 to $25 weekly; reduction by the month; some include free steam-heated garages; living room with davenbed; bedroom; complete kitchen; entirely new house; entirely new modern furniture; tile bath; every modern convenience; gas and electricity furnished, 15 minutes on 5th Av. bus No. 15; right at foot of Lowery St. station, B. M. T. or 2d Av. "L"; Corona line, nearer Times Square than 100th St., Manhattan; open 7 days weekly, 9 A. M. to 9 P. M. O'Reilly, 4,535 Lowery St., Long Island City. Stillwell 5807.

Unfurnished.

**ASTORIA—3-4 BRIGHT, AIRY, SUNNY ROOMS, designed to eliminate unnecessary housework; ideal for couple in business; constructed with unusual care to ensure tenants' comfort; high standard maintained.
Rent—$50 to $65 monthly.
15 minutes from Times Square; I. R. T. or B. M. T. marked "Astoria" to Grand Ave. station, continue north along "El" three short blocks to 28th Av., turn right to 34th St.
ELLIS HOLDING CORPORATION,
34-05 28th Ave. (corner 34th St.)

ASTORIA (2,060 4th Av.)—Attractive four rooms, modern two-family, $80. Weber.

BROADWAY - FLUSHING—New elevator apartments on beautiful Sanford Av.; unusually large rooms and attractive layouts; gymnasium and children's playroom.
2 rooms, from $50.
3 rooms, from $64.
4 rooms, from $86.
HAMILTON ARMS,
157-11 Sanford Av., Flushing.
(L. R. T. or B. M. T. Suway to Flushing.)
No. 1 bus to 17th St. and Sanford Av.)

EAST ELMHURST—6 beautiful rooms, bath, latest improvements; $60. Murray Hill 5899.

FLUSHING—Top floor of private house, 3 rooms, bath, kitchenette. Flushing 1151.

FOREST HILLS—Five rooms in two-family house with sun parlor, tiled bath, Dutch kitchen, open fireplace; garage; heat and hot water; near station; worth $150; will decorate as desired. Rent to desirable family for $100; possession Dec. 1; no concession. E. E. Burkhard, 11 Park Place, New York City. Barclay 8913.

FOREST HILLS GARDENS, L. I.
Last apartments out of 160; 3 rooms at $70, $75 and $80; fine elevator service; excellent grill room. Apply Tennis Apartments by station, or Telephone Boulevard 1300 or Susquehanna 4500.

FOREST HILLS—4 rooms, bath, modern, $55; also 5 rooms, alcove, bath, $100. Kreye, Whitehall 2800, Boulevard 3396.

JACKSON HEIGHTS.
ALHAMBRA AND GRANADA COURT.
2 AND 4 ROOMS.
REASONABLE RENTALS.
Elevator, dining alcove, Venetian blinds, Veau telephones, electric refrigeration; modern every detail; incinerators, &c.
37-15 and 37-25 81st St.
Phone Newtown 9691-10142.

JACKSON HEIGHTS.
Large 3 and 4 room apartments, two blocks subway, 5th Av. bus; rents $50 to $75.
One and two-room apartments, one block to subway station, 9th Av. bus; rents $50 to $60.
FRANK O'HARA,
40-10 82d St., Jackson Heights
Subway Station.

JACKSON HEIGHTS (37-55 77th St., near Roosevelt Av.)—2 and 3 rooms for rent; elevator; new building with all latest improvements; school on block; 5th Av. bus, I. R. T. and B. M. T. subways on Roosevelt Av.; will decorate to suit; $63 and up. See Supt., or apply D. R. Banks & Son, 95 Broadway, Brooklyn.

JACKSON HEIGHTS—2, 3, 4, 5 room apartments; we have all the desirable listings. Carlos & Knight, 76-01 Roosevelt Av. Newtown 6050.

COLONIAL HALL—KEW GARDENS.
1, 2, 3 and 4 rooms, furnished or unfurnished; 2-room efficiency apartments, dining alcove, kitchen, dressing and living rooms, $60 up; poolroom, playground and garden; refrigeration, incinerators; night and day service. 119-40 Union Turnpike, Kew Gardens. G. E. Dickinson, resident manager. Telephone Virginia 8767.

CRYSTAL GARDENS (14 minutes from 42d) —All large outside rooms, sunshine and air; no courts; spacious gardens; playgrounds, tennis courts; 3, 4, 5, 6 rooms; $50 to $80. 287 Hoyt Av., Astoria. Queensborough subway from Grand Central, B. M. T. from Times Square, 2d Av. "L" (Astoria line) to Hoyt Av. Send for booklet.

**ATTRACTIVE garden apartments at attractive rentals, 2, 3 and 4 rooms; $45 and up; 2 blocks from Jackson Heights subway station and 5th Av. bus; resident owner management. 37-32-42-51-60 90th St., Jackson Heights. Havemeyer 7781.

**FOR RENT—Most attractive three-room apartment in Kew Gardens; 6th floor corner with balcony. Telephone Boulevard 1726.

Apartments—Westchester.

Furnished.

SOUTH YONKERS—Five rooms, bath, outside; well furnished; references required. Yonkers 6866.

Unfurnished.

**BRONX

Furnished Rooms—West Side.

BROADWAY, 2,047—Front room, beautifully furnished; use of kitchen. Pshne. Riverside 4580.

BROADWAY, 2,701 (Apt. 3N), 104th—Large, front, twin beds; business people; $14.

BROADWAY, 2,780 (103d)—Newly furnished front 2-room suite; steam, shower. 7N.

GREENWICH VILLAGE (near subway)—Immaculate, sunny room, modern, unique apartment, $12; breakfast. Seen after 6. Norris, 75 Seaford.

MORNINGSIDE DRIVE, 109 (120th St.)—Residence club, near Columbia; 2 blocks overlooking park; heights, sunshine, attractive general reception rooms, recently acquired, rooms, suites, newly decorated, newly furnished; single from $21; private bath, $26; kitchenette, private bath, $10; 2 room housekeeping suite, private bath, $16; also larger, $20-$25.

MORNINGSIDE DRIVE, 70 (115TH ST.)—Comfortable, single, elevator. Apt. 12. Cathedral 9400.

RIVERSIDE DRIVE (near 112th)—Desirable well furnished front room, twin beds, adjoining bath; exceptional view Hudson, Yellowstone 8410.

RIVERSIDE DRIVE (corner of 80th St.)—"Riverside Towers"; club hotel for men and women; transient $2.50; shower, bath.

RIVERSIDE DRIVE—Top floor, sunny, 14th, attractively refined; references; $8. Monument 0838.

RIVERSIDE DRIVE, 222—Single, double; river view; bath adjoining; reasonable. Apt. 14.

RIVERSIDE DRIVE, 344 (corner 97th)—Beautiful front room; only guest; reasonable. 3C.

RIVERSIDE DRIVE, 322 (Apt. 84)—Attractively furnished double, single, semi-private, bath.

RIVERSIDE DRIVE, 417 (Apt. 11A)—Beautiful furnished, decorated rooms; reasonable; facing Drive. Phone Cathedral 4944.

RIVERSIDE DRIVE (95th)—Large room; twin beds; running water; references. Riverside 9636.

RIVERSIDE DRIVE, 87 (corner 79th)—Beautiful outside room, twin beds; clean, comfortable. Apt. 1 northwest.

CLAREMONT CLUB.

Furnished, private, river view, newly decorated; single $7 up, double $14; 140 Claremont Av.; gymnasium, meals if desired; special rates to steady people.

BEAUTIFUL studio room, river front; colorful decorations (red silk), $12; smaller studio room (orange and black), $8. Irma Thompson, 852 Riverside (103th subway).

YOUNG WOMAN furnishing artistic apartment offers unusual accommodations business girls. Riverside 0490.

Furnished Rooms—Brooklyn.

ETNA ST., 276 (near Cypress Hills station)—Furnished hall room. Applegate 9720.

PRESIDENT ST., 880 (near 8th Av. subways)—Sunny room; steam, continuous hot water; suitable one, two. Nevins 4328.

Furnished Rooms—Long Island.

JACKSON HEIGHTS—Large double, nicely furnished; 5 minutes 8th Av. bus passes door. Taylor, 230 25th St.

EXCELLENT care for elderly or invalid person in home of trained nurse; pleasant surroundings. Independence 2674.

Furnished Rooms—Westchester.

LARCHMONT—Warm, sunny, charming room, private bath, $8. T 457 Times.

Unfurnished Rooms.

36TH, 13 EAST—VANDERBILT STUDIOS. DESIRABLE VACANCIES; REFERENCES.

51ST, 17 WEST—Single room for lady; high-class elevator building; reasonable.

Rooms Wanted.

Furnished.

GENTLEMAN desires sunny outside room with well-kept house; reasonable; west side, around 96th or Greenwich Village; state terms and particulars. L 185 Times.

IMMACULATE room, semi-private bath, by business girl; sunny, quiet. W 173 Times.

Boarders Wanted—Manhattan.

30TH, 131 EAST—Large double room, attractively furnished, private bath; table guests.

37TH, 241 WEST—French pension; private bath; twin beds; piano; $15 weekly.

56TH, 41-43-45 WEST—ELEVATOR. MADISON ARMS.

57TH, 21 EAST—Immediate rooms, private bath; exquisite neighborhood; dining room for outside table guests. Rhinelander 0863.

57TH, 7 WEST—Attractive double, single rooms, private bath; table d'hote dinner.

59TH, 348 WEST—Unusual home comforts, 3 rooms, running water, excellent meals.

106TH, 24 WEST—Attractive rooms, generous Southern people, companionable circle of guests, music, bridge; references; reasonable. Clarkson 1510.

140TH, 600 WEST—Private family, good cooking; clean; single, double; reasonable. Robbins.

BROADWAY (542 West 112th)—Jewish family, elegant room, homelike, excellent table. Fuerst.

BROADWAY (561 West 143d) (54)—Large sunny; excellent table; American family.

WASHINGTON SQUARE (58 SOUTH)—SINGLE ROOMS FROM $21 PER WEEK, INCLUDING EXCELLENT MEALS; HOTEL SERVICE. HOTEL JUDSON, SPRING 6300.

NURSE will board diabetic, semi-invalid or elderly person; sunny room, cheerful view; near Riverside Drive. Academy 9030.

Boarders Wanted—Brooklyn.

FLATBUSH—Board for child in large private home, mother's care; good food; $10; room for parents. Buckminster 0749.

Boarders Wanted—Queens.

KEW GARDENS, L. I.—SINGLE ROOM, ALL MEALS, FROM $25 PER WEEK; DOUBLE ROOM, PRIVATE BATH, ALL MEALS, FOR TWO PERSONS, $45 PER WEEK; FULL HOTEL SERVICE. KEW GARDENS INN. RICHMOND HILL 3892.

Country Board.

Westchester.

FOR a rest or while convalescing an Rockledge Manor first. Yonkers 2344.

Long Island.

SINGLE AND DOUBLE ROOMS in quaint country inn; all conveniences and on bus route to New York city; references exchanged. Telephone Great Neck 223.

Miscellaneous.

COUNTRY BOARD in the South; open all year; near Charlottesville, on highway; city references; modern conveniences. Miss Smith, Shadwell, Va.

HOUSEHOLD SITUATIONS WANTED

50 cents per agate line daily. 65 cents Sunday.

Advertisements may be placed at any branch office of The Times or at any of the 800 classified advertising agencies located throughout the city.

Female.

CHAMBERMAID-WAITRESS—Young Irish girl wishes position as chambermaid-waitress or light housework; best references. Call Riverside 4821.

CHAMBERMAID-WAITRESS, wishes position; small family; references. Phone Atwater 7802.

CHAMBERMAID-WAITRESS, young German girl, or general housework, experience; Brooklyn or New York. L 188 Times.

CHAMBERMAID-WAITRESS, Irish girl seeks position; wages $75. Call Academy 4254.

CHAMBERMAID, maid or housworker; Irish girl, experienced. Care Casey, 141 West 90th.

CHAMBERMAID or housworker, German girl, small family. W. G., 153 East 48th St.

CHAMBERMAID-WAITRESS, experienced. German, wishes position. Call Atwater 0065.

CHAMBERMAID, colored, whole or part time. 164a Lake, 20 West 130th St.

CHAMBERMAID or waitress, Irish, 4 years' reference. Riverside 0722, call before 2.

CLEANING, girl, colored, wishes whole, part time; excellent references. Harlem 0326.

COMPANION to lady, refined traveled. speaks German, French, English; drives car; preferably country. Nette, 300 East 52d.

COMPANION—Attendant, managing housekeeper, lady's; useful; travel; references; city, suburbs. Pauline A. Baker, 138 East 38th. Caledonia 3780.

COOK, housework, refined, middle aged, German; daily, week; reliable. Advertiser, 2,061 Amsterdam Av.

COOK, chambermaid, waitress, Scandinavian; experienced, 178 East 101st St., Apt. 1S.

COOK, plain, cleaning, woman, light colored, $-1; $12.00; references. Monument 4991.

COOK, childless, German; housekeeper for business couple; no agencies. 212 East 86th, 2d floor.

COOK, German girl, plain cooking or general housework for small family; references. L 187 Times.

COOK, experienced, afternoons till dinner, or housekeeper, business people. Riverside 6094.

COOK - HOUSEWORKER, lady wishes to place; references. Call Cunningham, Virginia 0997.

COOK, good plain, wants part-time work. Phone Endicott 2067.

COOK, housworker, colored; adult family; sleep; references. Harlem 1195. Apt. 1S.

COOK and housework, no laundry; $18; reference. Academy 7009.

COOK, light housework, Finnish; best references. 218 East 122d St., care Martinson.

COOK—One of the city's best pie cooks. Audubon 0707.

COOK, colored, part or full time; best references. Hampton, 204 West 142d.

COOK, pastry, first class, colored girl, or part-time job. Bradhurst 7290.

DAY'S WORK, cleaning, laundry; reliable woman; good reference. Mrs. Long, Harlem 3805.

DRESSMAKER, assistant, afternoons, evenings; street gowns, coats, capes, brides' dresses specialty; out or home. Phone Riverside 0210.

DRESSMAKER, children's clothes; all kinds of sewing and repairing; reasonable. Rhinelander 8122.

DRESSMAKER, designer, expert; velvets; fitter, remodeler, finisher; moderate. Miss Armatage, Susquehanna 2024.

DRESSMAKER, ARTIST, CREATOR. Lines that differ. Remodelling; reasonable. Rezzi Sunshine, 43 West 48th. Circle 5428.

DRESSMAKER, expert, good fitter, finisher, Winter wear, coats, remodeling. Billings 7164.

DRESSMAKING, light housework; competent; reference. Phone Audubon 0900, 7 South 084.

DRESSMAKER, Viennese, high-class work, copying, remodeling; call to fit. Butterfield 9423.

DRESSMAKER, colored, accurate, exacting cutter, fitter; expert workmanship; $7 daily. Bradhurst 0069.

DRESSMAKER—Excellent fitter, dresses, coats, furs; city, country; reasonable. Dugdale Sacramento 8746.

DRESSMAKER, French; velvet, silk gowns, coats, wraps; $3-$4; best references. 73 West 86th St. Schuyler 1616.

GIRL, young, Irish, Catholic, lately landed, wishes position as nursemaid, assist chamber work in family; some experience. 257 West 30th St. Chickering 8512.

GIRL, young, Irish, experienced, wishes position as chambermaid and waitress; city preferred. 611 East 83d. Lehigh 0360.

GIRL, colored, housework, part time, morning, afternoon; references; intelligent. Monument 1233.

GIRL, colored, housework; experienced; hours, mornings or evenings. Phone Bradhurst 7076.

GIRL, refined, care children evenings, assist, exchange room and board. Phone Stuyvesant 2830, Apt. 6D, evenings after 5:30.

GIRL, light housework; care for baby, 2 days, 2-6. Harlem 0976.

GIRL, light colored, neat, take care of baby; experienced; references. Bradhurst 8290.

GOVERNESS, graduate, German teacher; physical care, languages, violin, supervise piano, sports; drive car; city references. Hunt, Endicott 1102.

GOVERNESS, nurse, French, or chaperone with family going to Europe; experienced, reliable; references. Miss Fenian, 254 East 46th.

GOVERNESS or companion to lady, Swiss young, lately landed, wishes position; references. Annie Huber, 224 East 81st.

GOVERNESS, French, good references, wishes position. Write Mlle. St. T., 237 East 17th St., Room 420.

GOVERNESS, visiting, wishes part-time position; kindergarten, school work, music. Riverside 2137.

GOVERNESS, visiting; French; afternoon; day; best references. Stuyvesant 8197.

Female.

GOVERNESS, visiting, French; afternoon and evening; references. Miss Haugaard, 254 East 49th.

GOVERNESS, French, capable; best city references; wishes position. E. Chalet, Butterfield 2239.

GOVERNESS, English, college graduate; physical care, lessons. Endicott 7400, Ext. 410.

GOVERNESS-NURSE, French, help lessons, physical, dietarian; young children, infant; travel; references. K 144 Times.

GOVERNESS or lady's maid; young German, refined, educated, wishes position; references. Write Miss Link, 19 East 88th.

GOVERNESS, visiting, or companion to lady; French, music; capable, reliable. Lexington 0531.

GOVERNESS, experienced, English, French, music, desires position. Call 10-3 P. M., Dreyer, Apt. 4F, Riverside 1241.

GOVERNESS, visiting; takes children (over 3) out mornings, afternoons. K 155 Times.

GOVERNESS, French, care of children, afternoon, teach French. L 489 Times.

HOUSEHOLD ASSISTANT, will give part time for room, board. W 100 Times.

HOUSEKEEPER-COMPANION, educated, American, middle-aged, desires position with lady or business couple; 12 years with last employer. Write Box 1717, 369 West 181st.

HOUSEKEEPER, working, New England woman; small family or business couple; suburbs preferred; wages $90-$100. K 148 Times.

HOUSEKEEPER, capable woman, buy five; experienced; fond of children; good cook; excellent references. Oakwood 0295 between 7-9 P. M.

HOUSEKEEPER, American, with daughter, 7, desires position motherless family; capable, full charge; references. 184 N. Y. Times Brooklyn Branch.

HOUSEKEEPER, capable, refined, not servant type, with child school age, take charge motherless home, city, suburbs. Foxcroft 8065.

HOUSEKEEPER, experienced, desires position; sleep out; references. 436 West 144th. Bradhurst 8082.

HOUSEKEEPER, German, better class motherless home, city; good cook; best references, Regent 8870 before 10, after 5.

HOUSEWORKER, reliable colored girl wishes part time, morning or evening; good cook; references. Call Bradhurst 8178, Lily.

HOUSEWORKER, reliable girl, experienced, references, wishes position small American family, take baby out afternoons. Mahoney, 307 West 117th.

HOUSEKEEPER for hotel, nights, or small apartment; plain cook; references. Riverside 8572.

HOUSEWORKER—Trustworthy, capable woman desires work; no laundry, no Sundays. Edgecombe 0858.

HOUSEWORKER—By German girl, references; wants position, adults. Call 9-12, Wadsworth 0632.

HOUSEWORKER, colored, experienced, part time. Write James 141 West 144th, Apt. 1F.

HOUSEWORK, colored, experienced; whole, part; references. Adams, 110 West 117th. Cathedral 9447.

HOUSEWORKER, colored girl; good cooking, baking; sleep out; references. Ostherine, Edgecombe 0836.

HOUSEWORKER—Experienced girl wants position adult family; 825 West 183d. Platt 7877.

HOUSEWORKER—Experienced laundress and good cook; Finnish; country or city reference. P 109 Times.

HOUSEWORKER, light colored, full, part time, experienced; best references. Cathedral 0084.

HOUSEWORK, cooking, chamber work, girls (2), together, separate. Phone Cathedral 1908.

HOUSEWORKER, general, light colored, small family; sleep in; references. 225 West 146th.

HOUSEWORKER, colored, three mornings or part time mornings; reliable; reference. Monument 0296.

HOUEWORKER—German girl, recently immigrated, seeks position, refined small family of adults; state salary. F 311 Times.

HOUSEWORKER, girl wishes position white or part time and chambermaid. Bradhurst 7481.

HOUSEWORKER, girl, wishes position; good reference. Cathedral 1800, Apt. 2, House 411.

HOUSEWORK, colored, part time, morning or evening; experience; reference. Bradhurst 0771.

HOUSEWORK, colored girl, neat, wishes part-time; mornings preferred. Call Edgecombe 1278.

HOUSEWORKER, reliable, colored, part time or day work, cleaning; references. University 3390.

HOUSEWORKER—No laundry; young Hungarian, Jewish; sleep home; reference. Sacramento 0926.

HOUSEWORKER, German, plain cooking; no laundry; $40; adults. Johnson, Phone Col. 2626.

HOUSEWORK, refined, light colored girl, assist part-time mornings. Call Edgecombe 0031.

HOUSEWORK, colored girl, mornings, 9/10 1. Please call University 9171, Callender.

HOUSEWORKER, German girl, to sleep in; references. L 189 Times.

HOUSEWORKER, colored, part time, mornings. Christy. Phone Atwater 7127.

HOUSEWORKER—By young woman, German, 10-5, Rhinelander 1826.

HOUSEWORKER, colored; good cook; reliable; references; sleep out. Bradhurst 8260.

HOUSEWORKER—Girl wishes position, city, 2 Arden St., Apt. 2C.

LADY'S MAID, chambermaid, care children, part time, by dependable refined English woman; references. Box [illegible] Av.

LAUNDRESS, private, wants family washing; open-air drying; references given. Schuyler 6902.

HOUSEHOLD HELP WANTED

65 cents an agate line daily; 75 cents Sunday. Telephone LACkawanna 3000.

Advertisers may telephone our suburban offices from 9 A. M. to 6 P. M.

Newark—MULberry 1900—WHite Plains 5300

Female.

COOK, assist with housework, white, experienced; desirable Brooklyn home; small family. Telephone Mrs. Russell, Glenmore 0169.

GENTLEWOMAN desired for small family, assist in housework. Address full details and phone number. Z 2011 Times Annex.

HOUSEKEEPER-NURSE—American woman, not over 35, wanted in attractive home, 30 minutes from New York; two children, 6 and 9 years old; must be a good cook, thoroughly experienced in care of children and able to take entire charge of household; references; excellent salary. Phone Emerson 6376 or write Z 2028 Times Annex.

HOUSEWORKER, general, white, plain cooking, three adults; city reference required. Call morning or evening, 468 Riverside Drive, corner 110th St., Apt. 8S.

HOUSEWORKER, good cook, German or Swedish; 2 adults; part time; reference. Call evenings after 7, Endicott 3801.

HOUSEWORKER, German or Finnish, housework and care of child. Welaberg, 835 West End Av.

HOUSEWORKER, general; adult family; plain cooking. 42d, 236 West 10th. Endicott 2031.

HOUSEWORKER, white, experienced; good salary. W. Grumbacher, 324 West End Av. Susquehanna 0674.

HOUSEWORKER, white, good cook; references required. 317 West 88th. Apt. 7B.

MAID, part time, for family of three, five-room apartment; must cook dinner; $10 and carfare. Apply after 5 P. M., bringing references, Apt. 3A, 60 Marble Hill Av. (one block west of Broadway, near 225th).

NURSE, take complete charge of children; good home; good wages. Raymond 2704, 1,730 Montgomery Ave., Bronx.

NURSE, responsible take child out; 3:30 to 6:30. Call Riverside 9629 mornings.

Male.

CHAUFFEUR, Japanese, first-class mechanic, expert driver; 13 years' experience on Rolls; limousine and domestic high-grade automobiles; furnish highest city references. No. 146 West 68th. Tel. Susquehanna 8110.

CHAUFFEUR, married, situation private family; for references call Mr. Stockton, Caledonia 8142. O'Rourke, 203 East 61st Street. Lehigh 1455.

CHAUFFEUR, single, experienced, three years last place; best references; will go anywhere. Orastin, 1,160 2d Av. Regent 4810.

CHAUFFEUR—High-class private chauffeurs supplied free. Society of Professional Chauffeurs, 135-139 West 64th Street. Circle 6147.

CHAUFFEUR, reliable, southern, colored, 10 years' experience, repair work, married; private or commercial. Monument 9021, after 4 P. M.

CHAUFFEURS, colored, reliable, supplied free of charge; 60th Street Garage, Circle 9640.

CHAUFFEUR, middle aged, 18 years' experience; 6 years last place. Honan, 47 East 34th. Telephone Atwater 0020.

CHAUFFEUR, private, 10 years' experience; honest, trustworthy; city, country; references given. Audubon 2206.

CHAUFFEUR—Employer recommends chauffeur, 14 years' satisfactory service. Mr. Podesta, Trafalgar 6400.

CHAUFFEUR, mechanic, married; foreign, domestic cars; long experience; excellent references. Clarkson 0351.

CHAUFFEUR, colored, city driver; mechanic willing; 12 years. Thomas. Telephone Tri-angle 3162.

CHAUFFEUR, private, 28, married, expert driver, take care of car; references; not afraid of long hours. Wadsworth 9049.

CHAUFFEUR, German; five years' city reference; American, foreign cars; hands all around. Stiem, 25 East 90th. Atwater 9041.

CHAUFFEUR-MECHANIC, 28, willing, obliging; city, country; best references, Rhinelander 8328.

CHAUFFEUR, experienced, handy man, excellent references. Henry, 324 West 50th. Columbus 8782.

CHAUFFEUR, Swedish, 33, mechanic, long experience high-class cars; references Susquehanna 0280.

CHAUFFEUR-MECHANIC, 14 years' private; 2 years last position; references. Susquehanna 10436.

CHAUFFEUR, 8 years last position; foreign, domestic cars; excellent references. Plaza 4633.

CHAUFFEUR, where services of first-class capable man is required; 7 years last position; $35. K 182 Times.

CHAUFFEUR Christian, wants position with private family; references. L 176 Times.

CHAUFFEUR, 34, wishes position, private family; country or city. Regent 9060.

CHEF, Russian, expert in Russian, French, American cooking; best references; personal recommendations; desires position refined home, hotel, restaurant or club. G. Chernichowsky, 124 West 124th St., City.

CHEF-COOK, French, first-class, for private family; country or city. Gergerat, 241 East 26th St., City.

COOK, Japanese, wishes family position; three years in last place; particulars when interviewed. Kasumura, 154 High St., Brooklyn.

COOK-HOUSEWORKER, young Finnish man; references. Write Nurmi, 946 42d St., Brooklyn.

COOK-BUTLER, Chinese, wishes position bachelor, small family; city or country; best references. Yong Chew, 230 East 40th. Ashland 9818.

COUPLE, Swiss, young, refined, experienced; chauffeur-mechanic, careful, trustworthy; lady or gentlemanly accomplished housekeeper; speak English, French, German; willing to travel. L 195 Times.

COUPLE, cook, butler, chauffeur, combination; all housework together except laundry; Irish-American; highest references; anywhere. K 194 Times.

COUPLE, colored, cook, chauffeur, general work; country preferred; personal references. Clarke, 1,304 7th Av., Apt. 5H. Edgecombe 8334.

COUPLE, man, Japanese, first-class cook, butler; wife, Polish, maid, wish positions; trustworthy; references. Miya, 220 West 106th.

COUPLE, experienced, German descent, handyman, charge farm; cook, housekeeper; exceptional; can drive; write details. $130. K 187 Times.

COUPLE, chauffeur, cook, German, desire positions; references; anywhere. Deppe, Lehigh 2308.

COUPLE, German; chauffeur, butler; cook, housworker; country; references. Z 2022 Times Annex.

COUPLE, Finnish, care et bachelor's home or small family; prefer out of city. Call afternoons, Harlem 8065.

COUPLE, experienced, charge of tea rooms, luncheonettes. K 216 Times.

COUPLE, Finnish, excellent cook, chauffeur-mechanic. Work to F. F. 13 East 126th.

GARDENER-SUPERINTENDENT desires responsible position. Box 69, Old Westbury, L. I.

GARDENER, single, all around, outside and under glass; references. K 194 Times.

VALET, visiting, young man, wishes part-time work every second afternoon, 2-5; A1 references. L 510 Times.

VALET, Swedish, offers spare time, 12-4, to bachelor. Regent 6972, Brunsonne.

VALET, young, Spanish, 26, private family. Forrelet, 1,238 7th Av.

YOUNG German couple, clean housemen, chauffeur, careful driver, have own car; good references. Write Cyril, 226 East Merrick Road, Freeport, L. I.

YOUNG MAN, cook and take charge bachelor apartment; references. D 287 Times.

Employment Agencies.

CHAUFFEURS,
CHAUFFEURS.

Supplied free; reliable private men. Watkins 7927. Constant's Agency, 160 West 23d.

JAPANESE AGENCY, cooks, butlers, chauffeurs, couples, houseworkers. 121 West 42d. Bryant 7797.

SELECT Filipino cooks, butlers, chauffeurs. The East Agency, 1,929 Broadway. Endicott 6290.

Female.

NURSE, white, trained for infant; only excellent references need apply; call between 9 and 1. Apt. 3C, 863 West End Av.

NURSERY GOVERNESS, young, French-speaking for school children; willing to assist chambermaid and waitress; references required; good wages. Call Thursday morning, 9 West 80th St., Apt. 11W. Phone Schuyler 2185.

NURSERY GOVERNESS, white, speaking English, experienced, with 2 children, $40; city references. Call between 9-1, 865 West End Av., Apt. 2S.

WANT two Irish girls, housework; private; call Wednesday afternoon. 120 West 90th.

Employment Agencies.

NURSES, Mothers' Helpers, Governesses. Many positions; best families; highest wages. Lenox Registry, 624 Madison Av. 1870th.

MISS BRINMLEY'S REGISTRY. Brentano Bldg., 1 West 47th. Places house-hold servants after careful investigation of references.

Male.

CHAUFFEUR, experienced, reliable man; good mechanic, for private family; best references required; state salary and experience in detail. K 178 Times.

CHAUFFEUR-MECHANIC, Japanese, thoroughly experienced and make own repairs; give references and salary. W 193 Times.

CHAUFFEUR, white, drive my car to Washington, D. C. Apply between 7-8 A. M., 2-3 P. M. John Ustle, 54 East 124th.

Employment Agencies.

BUTLER, English, Scandinavian, German; $125-$175. MISS HOFMAYER'S AGENCY. 30 EAST 42D ST., 3D FLOOR.

Situations Wanted—Female.

ART WORK wanted, art school graduate, preferably color work. P 112 Times.

ASSISTANT in showroom and office in dress house. L 448 Times.

BOOKKEEPER - STENOGRAPHER, knowledge of office routine; capable, alert beginner, thoroughly trained in all phases of business; $14; references. Tremont Business School, Tremont 0205.

BOOKKEEPER, young lady with several years' experience; now employed; thoroughly reliable, competent. P 122 Times.

BOOKKEEPER, correspondent, executive, financial statements and collections; office executive of commendable experience. P 2066 Times Annex.

BOOKKEEPER - STENOGRAPHER, expert; record double entry; state experience and salary expected. W 207 Times Downtown.

BOOKKEEPER, stenographer; trial balance; experienced; $30. B. B., 207 Rockaway Av., Brooklyn.

Female.

NURSE, trained, experienced, desires city position, invalid lady, chronic case. Riverside 9322.

NURSE, child's; woman, experienced, refined; assist in home; best references. Schuyler 1041.

NURSE, trained, English, desires position with baby or small child; experienced; first-class references. L 200 Times.

NURSE, infant's, from birth; doctor's recommendation; $30. Phone after 1, Winchester 0138.

NURSE—Young German, experienced, references; one or two children. Call Academy 8126.

NURSE, for baby or children; experienced; German; wants position. Call Republic 5819.

NURSE, thoroughly experienced physical care, highly recommended; city preferred. Telephone Tuckahoe 1866.

NURSE, German; hospital trained; take baby from birth; experienced formulas. Trafalgar 4145.

NURSE, Irish, care 1-2 children; references. K 134 Times.

NURSE, German, to children; salary $18. 553 Cauldwell Av., Apt. F1.

NURSE, young, refined, position, child over two; references. K 159 Times.

NURSE, German; to take full charge of one infant; $24. Pennsylvania 1324.

NURSE, woman, care children evenings, afternoons; 40 cents hourly. Clarkson 1217.

NURSERY GOVERNESS — American-Hungarian; child 2-3. Zula, 406 East 66th.

NURSEMAID, light housework, colored, part time, no evenings; reference. University 1063.

WAITRESS, light colored girl, or part-time housework; best references. Edgecombe 8211.

WOMAN, refined, for training child in private family; knowledge music, French and German. L. 2, S., 314 Kinney Bldg., Newark, N. J.

WOMAN, French; will take children out mornings; prefer Gramercy section. Stuyvesant 8197.

WOMAN, shortly landed, wishes day's work; general housework. Wilschky, 161 East 90th.

WOMAN, middle-aged, German, desires position housekeeper or first kitchen maid in private house. L 243 Times.

WOMAN, experienced, Irish, wishes position cook, housekeeper; references. Call Clarkson 1834.

YOUNG GIRL, lately landed, wants position light housework. Cathedral 8837.

YOUNG ENGLISH WOMAN, refined, domestic, to lady or couple; living informal; with room. Call before 6, Sacramento 8626.

Employment Agencies.

COOKS, housworkers, employers free; excellent colored; white, part-times; laundresses, chambermaids, waitresses; all positions; references carefully investigated; quick service. Agency, Monument 4161.

NURSES, Mothers' Helpers, Governesses. Splendid selection; all recommended; reasonable. Nesara Registry, 626 Madison Av. Regent 8300.

HOUSEWORKERS, colored, supplied free. Reliable part timers, maids, cooks, couples and day workers. Graded Agency, Bradhurst 2346.

COOKS, housworkers; colored couples; part timers, cleaners, laundresses, chambermaids, butlers, chauffeurs; references investigated. Employers free agency. Edgecombe 8334.

BERTHA CAHLEON'S Swedish Agencies—Excellent service. 2,416 Broadway, corner 90th. Schuyler 1082. East side, 127 Lexington (1st).

NURSES, governesses, French, German, Swiss; city or country; excellent references. Madison Agency, 866 Madison Av. (61st). Regent 9245.

HOUSEWORKERS, part time, days; cooks, chambermaids, laundresses; references investigated. Agency, Edgecombe 3091.

HOUSEWORKERS (employers free), part-timers, cooks, laundresses, chambermaids. Agency, Bradhurst 2346. Dix.

COOKS, experienced, Southern, part timers, sewing, baking; guaranteed references Agency, Bradhurst 1316.

HOUSEWORKER, neat, light colored, good cook, willing, steady; references. Agency, Edgecombe 2417.

COOK-HOUSEWORKER, experienced, Scandinavian; city preferred; highest references. Wendia Agency, Harlem 5468.

HOUSEWORKERS, day workers, part timers; colored girls. Agency, Harlem 3807, 2012.

MME. REDINGER AGENCY, 138 East 60th. Regent 5280.—Governesses, maids, butlers, cooks.

Male.

ATTENDANT COMPANION wishes to care for gentleman of nervous mental condition; 10 years' experience. L 490 Times.

BUTLER, Japanese, good reference, good English; can cook. Washington Heights 0937.

BUTLER-VALET, excellent, good cook, Japanese; best references. Mukai, Cathedral 9010.

CHAUFFEUR, American, Christian, middle aged, married man, seeks a position with a fine American family; this step is necessary due to financial reverses and loss of home; not a mechanic, but a driver with 21 years' experience, and owner of first-class automobiles for the past 15 years; pack, business and character references. P. O. Box 72, Bogota, N. J.

CHAUFFEUR-MECHANIC, SINGLE, 30, MINERVA, ROLLS, AMERICAN CAR, PREFER POSITION GOING FLORIDA WINTER; A1 REFERENCES; SALARY $60. FOLGER, SUSQUEHANNA 6126.

HOUSEHOLD HELP WANTED

65 cents an agate line daily; 75 cents Sunday. Telephone LACkawanna 3000.

Advertisers may telephone our suburban offices from 9 A. M. to 6 P. M.

Newark—MULberry 1900—WHite Plains 5300

Female.

NURSE, white, trained for infant; only excellent references need apply; call between 9 and 1. Apt. 3C, 863 West End Av.

NURSERY GOVERNESS, young, French-speaking for school children; willing to assist chambermaid and waitress; references required; good wages. Call Thursday morning, 9 West 80th St., Apt. 11W. Phone Schuyler 2185.

NURSERY GOVERNESS, white, speaking English, experienced, with 2 children, $40; city references. Call between 9-1, 865 West End Av., Apt. 2S.

WANT two Irish girls, housework; private; call Wednesday afternoon. 120 West 90th.

Employment Agencies.

NURSES, Mothers' Helpers, Governesses. Many positions; best families; highest wages. Lenox Registry, 624 Madison Av. 1870th.

MISS BRINMLEY'S REGISTRY. Brentano Bldg., 1 West 47th. Places house-hold servants after careful investigation of references.

Male.

CHAUFFEUR, experienced, reliable man; good mechanic, for private family; best references required; state salary and experience in detail. K 178 Times.

CHAUFFEUR-MECHANIC, Japanese, thoroughly experienced and make own repairs; give references and salary. W 193 Times.

CHAUFFEUR, white, drive my car to Washington, D. C. Apply between 7-8 A. M., 2-3 P. M. John Ustle, 54 East 124th.

Employment Agencies.

BUTLER, English, Scandinavian, German; $125-$175. MISS HOFMAYER'S AGENCY. 30 EAST 42D ST., 3D FLOOR.

Situations Wanted—Female.

ART WORK wanted, art school graduate, preferably color work. P 112 Times.

ASSISTANT in showroom and office in dress house. L 448 Times.

BOOKKEEPER - STENOGRAPHER, knowledge of office routine; capable, alert beginner, thoroughly trained in all phases of business; $14; references. Tremont Business School, Tremont 0205.

BOOKKEEPER, young lady with several years' experience; now employed; thoroughly reliable, competent. P 122 Times.

BOOKKEEPER, correspondent, executive, financial statements and collections; office executive of commendable experience. P 2066 Times Annex.

BOOKKEEPER - STENOGRAPHER, expert; record double entry; state experience and salary expected. W 207 Times Downtown.

BOOKKEEPER, stenographer; trial balance; experienced; $30. B. B., 207 Rockaway Av., Brooklyn.

Situations Wanted—Female.

BOOKKEEPER'S assistant, thoroughly experienced, dependable, accurate, energetic; exceptional references. Circle 9016.

BOOKKEEPER, office manager, accountancy training; experienced, executive ability; correspondent. K 161 Times.

BOOKKEEPER-STENOGRAPHER, 3 years' experience; anxious locating; $14. G 685 Times Downtown.

BOOKKEEPER-STENOGRAPHER; office manager 7 years; high school graduate; references. Windsor 2386.

BOOKKEEPER, office manager, thoroughly experienced; controls, trial balances, collections, typing. Berkshire 2166.

BOOKKEEPER, long experience, full charge, balances, controls; executive ability. L 494 Times.

BOOKKEEPER and secretary, expert trial balance, controlling accounts, correspondent. Appiegate 1064.

BOOKKEEPER, expert, several years' experience, desires permanent position. Schechter, 1,513 Hollister Av.

BOOKKEEPER-TYPIST, six years' experience; complete charge; $25. M 879 Times Downtown.

BOOKKEEPER, part time, temporary; thoroughly experienced. Washington Heights 8020.

BOOKKEEPER-STENOGRAPHER, beginner 17, well trained; start low. Commercial Prep. Stagg 8081.

BOOKKEEPER, stenographer, thoroughly competent, capable take charge small office; $25. Intervale 7359.

BOOKKEEPER-TYPIST, thoroughly experienced, competent; full charge. Bingham 1634.

BOOKKEEPER, full charge, 8 years' experience; typing. Call Sheepshead 0099, or write Ableman, 706 Banner Av., Brooklyn.

BOOKKEEPER, typist, cashier; full charge; three years' experience. P 548 Times.

BOOKKEEPER, stenographer, 18, intelligent. Joyce, Drydock 8899.

BOOKKEEPER-TYPIST, full charge, 6 year's experience. Wadsworth 9167, Apt. 2B.

CLERICAL, morning student, business school, wants position from 1 to 5; full day Saturday; salary $8 to $10. Buckminster 5074. Miss Midwood.

COMPTOMETER OPERATOR, 1 year's experience; knowledge typing; salary $22. L 190 Times.

COMPTOMETER OPERATOR—All operations; full or part time. Write F 571 Times.

DICTAPHONE operator and clerical worker, nine years' experience. K 150 Times.

DIETITIAN—Young woman with several years' experience and trained; Drexel Institute waste addition. T 390 Times.

ELLIOTT-FISHER OPERATOR, billing, 4 years' experience; best references. W 226 Times Bronx.

EXECUTIVE, 14 years head stenographer-secretary, claims; conscientious. A 1197 Times Harlem.

FILE CLERK, experienced, graduate of New York School of Filing, desires position. Box M, 706 Columbus Av.

LIBRARIAN, experienced in both public and school library, expert at indexing and filing; business position preferred. Z 2007 Times Annex.

MANAGER—Woman of experience in cafeteria or restaurant work; industrial or commercial; references. Z 2010 Times Annex.

MEDICAL STENOGRAPHER-SECRETARY, EXPERIENCED, CAPABLE. L 501 Times.

OFFICE GIRL, clerical, typing; afternoons, 1:30-5:30; $9. Tremont School, Tremont 4884.

OFFICE EXECUTIVE, experienced stenographer, knowledge bookkeeping, familiar office routine. F 587 Times.

SECRETARY-STENOGRAPHER.

If you are looking for competent assistant with college education, thoroughly experienced, particularly advertising, sales promotion, telephone Tremont 2070.

SECRETARY-STENOGRAPHER, knowledge bookkeeping, 4 years' experience import, export, capable, intelligent, efficient; excellent references: $30. Rabe, Whitehall 0836.

SECRETARY-BOOKKEEPER, capable of thoroughly handling business and private affairs; ten years' experience; first class references; salary $45. L 480 Times.

SECRETARY, capable, initiative, theatrical, financial experience; using personality, appearance. Call Dayr. rt 9070.

SECRETARY-ASSISTANT to executive; assume detail work; capable stenographer. B 1216 Times Bronx.

SECRETARY - STENOGRAPHER, educated, experienced, efficient; fluent French; $30. F 542 Times.

SECRETARY, stenographer, correspondent; bookkeeping; superior ability; responsible; references; $33. K 136 Times.

SECRETARY, stenographer, refined, ambitious, dependable, desires responsible position; $40. W 198 Times.

SECRETARY, stenographer, 7 years' experience, conscientious, trustworthy; available immediately. Murray Hill 8580.

SECRETARY-STENOGRAPHER, knowledge bookkeeping; high grade organization; advertising experience. Murray Hill 2162.

SECRETARY-STENOGRAPHER, age 21, college education; two years' experience; salary $25. Write L 508 Times.

SECRETARY, eight years right hand to busy executive; very responsible; take complete charge office work. K 132 Times.

SECRETARY, Nassauan, high-grade Protestant, 20; $30. Longacre 4100, ext. 618 mornings.

SECRETARY-STENOGRAPHER, legal, 7 years' experience, rapid and accurate. Trafalgar 8356 or 8357.

SECRETARY-STENOGRAPHER, 7 years' experience, college graduate; extraordinary; $36. E. B. Stagg 6103.

SECRETARY, experien

Help Wanted—Female.

Continued from Preceding Page.

DEMONSTRATOR, one capable for New York City department stores for an electrical appliance; state experience and salary wanted. W 166 Times.

DEMONSTRATOR, department store experience preferred, for patent leather renewer; sal. 1/3 profit. Apply Smith-Ernster Laboratories, Inc., 270 Madison Av. Room 1102.

DENTAL ASSISTANT, experienced, efficient, for highclass office; state age. Z 2012 Times Annex.

DESIGNER, assistant, experienced women's dresses; excellent opportunity right party. Y 349 Times.

DICTAPHONE OPERATORS WANTED.

Several good, permanent positions open for experienced dictaphone operators, also stenographic experience; small office vacancies; call all week. Dictaphone Sales Corp., 154 Nassau St. Miss Charash, Room 1800.

DRESSMAKING, thoroughly experienced drapers and finishers; must be able to complete gowns after fitting.
NO SATURDAY WORK.
All Week, 142 East 49th St.

ELLIS OPERATOR, experienced. Call at Broadway Theatre Ticket Co. Call all day, 218 West 42d.

FILE CLERK, permanent position with advancement; state age, religion, salary desired and previous experience in automatic filing. A. M., 217 Times Downtown.

FITTER, experienced, for high-class gown shop; good salary right party. Apply Lyle Shops, 54 West 8th St.

GIRL between 20 and 25 for beauty culture office; must be unusually attractive in appearance; to assist in demonstration; use of typewriter desirable but not essential; give phone number. W 181 Times.

GIRL, beginner, accurate at figures, general office work; $12 to start. Box 269, Room 200 Times Building.

GIRL wanted to learn medical laboratory work; must live on premises. Apply physician, 140 Clinton St., Brooklyn.

GIRL for doctor's office; typist preferred; sleep in. McKenzie, 82 West 104th.

LADIES

SEE OUR HALF PAGE "AD"
IN LAST SUNDAY'S ISSUE,
REAL ESTATE SECTION.

ON THURSDAY, NOV. 15, we are opening our new and last section at Massapequa.

WE HAVE SOLD over 10,000 lots in this development. They certainly must be outstanding values. This means no sales resistance and big earnings for you.

NEXT THURSDAY EVE., NOV. 15,
AT 8 O'CLOCK SHARP.

WE WILL HAVE A BIG GENERAL SALES MEETING, AT WHICH TIME THE NEW MAPS AND PRICES WILL BE ISSUED.

ENTERTAINMENT AND
REFRESHMENTS FREE!

SALES PEOPLE should avail themselves of this opportunity of making big Christmas money.

OUR NEW OFFER will be backed by an extensive newspaper advertising campaign.

WE HAVE EXPERTS to work with you and help you close your deals. We pay all commissions promptly in full, no debits—no waiting.

FOR THE INEXPERIENCED
WE MAINTAIN A SCHOOL
OF SELLING,

At which we have free courses given by college lecturers. Everybody is welcome to these classes, which are worth hundreds of dollars to you, without any cost or obligation on your part.

This company always has choice properties for sale at prices lower than the prevailing market in the same locality.

OUR OFFICE WILL BE OPEN
EVERY EVE. UNTIL 9.

IF YOU CANNOT CALL SOONER,
BE SURE AND COME IN
THURSDAY EVE. AT 8.

McGOLRICK REALTY CO., INC.,
225 WEST 34TH, 3D FLOOR.

The meeting on Thursday evening will be followed on Friday by a free bus inspection tour of our Long Island property. Lunches will be served free.

LADY, refined, represent high-class children's photographer; salary, commission. Mitchell, Adirondack 6029.

LADIES, work home or studio, tint novelties; easy. Call 55 West 42d, Room 966.

MILLINERY DESIGNER,
one up on the present mode who can make clever $6 hats. W 194 Times.

MODELS, SIZE 18.

EXTREMELY TALL, SLENDER, EXPERIENCED ONLY, ON DRESSES.

MME. ELIZE, INC.,
325 7TH AV.

MODELS, SIZE 16,

TALL, ATTRACTIVE, FOR LADIES' DRESSES. APPLY AFTER 10.

HARRY RUBIN GOWNS,
225 WEST 37TH.

MODELS, size 16, coats, tall, attractive. Joseph Bader, 535 8th Av. (37th).

NURSES, graduates, registered. Apply Supt. of Nurses, Seaview Hospital, West New Brighton, S. I.

PART-TIME worker (permanent position), unusually attractive opening in large newspaper office for touch typist with thorough knowledge of English and pleasing personality; hours, Mondays to Thursdays, 2 to 6:30 P. M.; Fridays, 2 to 8:30 P. M.; Saturdays, 8 A. M. to 2 P. M.; salary $15. A 1079 Times Annex.

PART-TIME work, coupon department of large bank; married women with previous business experience preferred; state age, qualifications and telephone number. W 954 Times Downtown.

PHOTOGRAPHY ASSISTANT for reception room and finishing. Selby, 56 East 57th.

SALESGIRL,

experienced, for the boys' furnishings. Apply Supt. office, 2d floor balcony.

SAKS & CO.,
Broadway at 34th St.

SALESLADIES, experienced advertising, insurance or kindred lines, who have earned $75 weekly or over, commission, to sell automobile maintenance. Address replies, stating experience, Red Circle Service, 1,065 Pacific St., Brooklyn.

SALESLADIES,
AVEDON'S, 448 5TH AV.
Thoroughly experienced for coat and dress department for Saturdays only and one or two days each week; permanent position to those who qualify.

SALESLADIES, over 25, ladies' wear, experienced, with following; $25 weekly, drawing advancement; also experienced and part-time workers; commission. 38 West 32d. Room 508.

SALESLADY, experienced, high-class dress shop; good appearance. 120 West 57th. Simon.

SALESLADIES, experienced, furs and coats; salary no object. Benson, 20 West 49th.

SALESLADY in gift shop, knowledge of pottery preferred. Pagoda, 71 West 46th.

SALESLADY, thoroughly experienced, for exclusive gown shop. Jacques, 560 5th Av.

SALESWOMEN.

B. ALTMAN & CO.,
5TH AV. AND 34TH ST.,

REQUIRE YOUNG WOMEN WHO ARE THOROUGHLY QUALIFIED TO SELL IN THE FOLLOWING DEPARTMENTS:

TOYS,
GLOVES,
HOSIERY,
JEWELRY,
UMBRELLAS,
STATIONERY,
LEATHER GOODS,
HANDKERCHIEFS,
TOILET ARTICLES,
WOMEN'S SILK UNDERWEAR.

APPLY AT PERSONNEL BUREAU,
207 MADISON AV., COR. 35TH ST.,
BETWEEN 9 A. M. AND 12 M.

Help Wanted—Female.

SALESWOMEN,

FULL AND PART TIME.

R. H. MACY & CO., INC.,

HAVE SEVERAL FULL AND PART TIME VACANCIES FOR ACTIVE WOMEN OF GOOD APPEARANCE IN THE FOLLOWING DEPARTMENTS:

FULL TIME.

LAMPS,
PICTURES,
FINE SILVER,
BOOKS,
COMMERCIAL STATIONERY,
NECKWEAR,
CHILDREN'S UNDERWEAR,
MEN'S HOSIERY,
COSMETICS,
TOYS,

PART TIME.

YARD GOODS,
SHOES,
GROCERIES,
LAMPS,
UPHOLSTERY TRIMMINGS,
PICTURES,
LUGGAGE,
UNDERWEAR,
GLOVES,
LEATHER GOODS,
SILVERWARE,
TOYS,
HANDKERCHIEFS,
HABERDASHERY.

APPLY FROM 9:30 TO 3:30 AT EMPLOYMENT OFFICE, FIRST BALCONY, WEST BUILDING.

SALESWOMEN,

FRANKLIN SIMON & CO.,

5TH AV., 37TH AND 38TH STS.,

REQUIRE

HIGH CLASS

SALESWOMEN

FOR THEIR

HANDBAG SHOP.

AN OPPORTUNITY FOR THOROUGHLY COMPETENT SALESWOMEN ACCUSTOMED TO AN EXCLUSIVE AND DISCRIMINATING CLIENTELE.

HIGHEST SALARY.

RAPID ADVANCEMENT.

APPLY BY LETTER

OR AT

SUPERINTENDENT'S OFFICE,

5 WEST 37TH STREET,

EIGHTH FLOOR.

SALESWOMEN,

FREDERICK LOESER & CO., BROOKLYN,

HAVE ATTRACTIVE SALES OPPORTUNITY FOR YOUNG WOMEN WITH GOOD PERSONALITY AND EDUCATION. APPLY EMPLOYMENT OFFICE, MORNINGS.

STENOGRAPHER wanted in advertising department of large manufacturing concern; applicant should have high school education; please state age, education, experience and salary desired. W 172 Times.

STENOGRAPHER AND TYPIST, thoroughly competent; must have had experience in credit office and handled monitor box switchboard. Apply by letter only, giving full particulars, Roman Callman Co., Bridge Plaza North, Long Island City, N. Y.

STENOGRAPHER wanted, young lady for resident buying office. Apply by letter only, stating experience and salary wanted. William J. Collins, 425 4th Av., New York City.

STENOGRAPHER who is rapid and accurate; one preferred who has knowledge of theatrical business and willing to start for small salary. See Mr. Wright after 1 P. M., Room 906, 1,560 Broadway.

STENOGRAPHER, some experience, high school graduate, in office of jewelry importer; state references and salary expected. Z 2012 Times Annex.

STENOGRAPHER, beginner or in training; private realty office, pleasant, light work; with future; state age, salary accepted, experience. Write N. C., Box 108, Station F.

STENOGRAPHER, steel concern; state age, religion, experience, salary. G. C., 195 Times.

STENOGRAPHER; must be familiar with the preparation of diagrams of real estate. Z 2020 Times Annex.

STENOGRAPHER, patent law experience. Call Room 2125, 342 Madison Av.

STENOGRAPHER, patent law experience. Call Room 2125, 342 Madison Av.

TRANSLATOR, American woman, fully experienced, linguist; to translate from English into Russian. State details to Box 304, 50 West 77th St.

TYPIST, knowledge stenography, good telephone voice for personnel work employment office. R. S. Moore Agency, 1,476 Broadway (42d).

TYPIST, neat, intelligent, to assist in physician's office; hours 9 to 7. Dr. Schwartz, 115 East 86th St.

WAITRESSES, neat appearance, auburn hair and dark brunettes for out-of-town hotel. Apply between 9 and 10 A. M., Room 510 Times Building, 42d St.

WOMEN
WITH RETAIL EXPERIENCE.

THE LERNER STORES CORP.,

REQUIRES SEVERAL CAPABLE YOUNG WOMEN TO SUPERVISE IN OPENING NEW STORES.

THEY MUST HAVE SATISFACTORY RETAIL APPAREL EXPERIENCE AND BE WILLING TO TRAVEL.

THE WORK IS EXTREMELY INTERESTING AND AFFORDS AN UNUSUAL OPPORTUNITY FOR ADVANCEMENT.

APPLY IN PERSON OR BY LETTER OR PHONE LEXINGTON 6330 FOR SPECIAL APPOINTMENT.

THE LERNER STORES CORP.,
352 4TH AV.

WOMEN
to represent COMPTON'S PICTURED ENCYCLOPEDIA; an opportunity for the woman of vision to establish herself in the business world; previous experience not necessary but sensible personality essential; guaranteed income, commission and bonus.
F. E. COMPTON & CO.,
19 WEST 44TH.

WOMEN,

Low-priced, easy selling proposition in health educational field; good income assured immediately; experience unnecessary; salary or liberal commission and expenses; also have two vacancies for out-of-town branch. Apply 600, Fitzgerald Building, 1,482 Broadway.

WOMAN, preferably with teaching, social service experience; responsible position national educational institution, publishing study system approved by boards of education and American Library Association; past business or sales experience unnecessary; salary $1,800 bonus. Call 2-4, 41 West 45th, Room 501.

WOMAN

to work with me in a real estate business; liberal commission arrangement. See Miss Wallace, after 9:30 A. M., Room 614, 41 East 42d.

Help Wanted—Female.

WOMEN

who have spare time can make extra money by mailing their address; call Publisher's Educational Service; guaranteed commission; replies treated confidential. Write G. E., 645 Times Downtown.

WOMEN, steady work, taking orders on hosiery and lingerie; make big Christmas commissions; part or full time. Call Kelly Co., 213 4th Av. (If you live near Newark, call Royal Crown Mills, 203 Market St., Newark.

WOMAN, thoroughly experienced, capable management of commercial employment agency. Write stating qualifications and references. W 188 Times.

YOUNG GIRL, attractive, married preferred, for part-time work in refined and unusual tea room; for service and dessert girl. Apply the Green Line, Inc., 62 Broad St.

YOUNG LADY with experience in chocolate and pastry business to act as assistant in charge of counter; excellent salary and chance for advancement to right party. Longchamps, 1,015 Madison Av. See Mr. Gibney.

YOUNG LADY who understands upholstery material to shop and wait on clients; only those with experience can qualify; splendid opportunity; make application in writing only, giving full particulars. Hampton Shops, 18 East 50th St.

YOUNG LADY, sample maker, silk boudoir shades and bed lamps; wholesale experience preferred; permanent position; good pay. Gottlieb Price, 17 East 22d.

YOUNG LADIES sell silk hosiery, lingerie to friends, fellow-employes, etc., at less than store prices; excellent commission. Apply Heilx Co., 213 4th Av.

YOUNG LADIES—Earn large commissions selling hand-painted handkerchiefs, scarfs to fellow-employes and friends. Phone Glenmore 7265.

YOUNG LADY, high school graduate, for clerical work in buying office; state full particulars. W 186 Times.

YOUNG WOMEN.

EXCELLENT OPPORTUNITY to earn substantial income in commissions. The "SPHERE" and "ASIA," both well known publications, have openings for 4 intelligent young women of refinement and education to promote the sale of subscriptions. Full or part time. Call A. Tobin, Regent 9630.

FRANKLIN SIMON & CO.,

5TH AV., 37TH AND 38TH STS.,

REQUIRE EXPERIENCED

BAG REPAIR CLERK.

LIBERAL SALARY; PERMANENT POSITION AND OPPORTUNITY FOR ADVANCEMENT.

APPLY

SUPERINTENDENT'S OFFICE,

5 WEST 37TH ST.,

EIGHTH FLOOR.

NEW PLAN

that fascinates and educates young people in the Bible and world's great sacred art offers rare opportunity to woman under 45 with tact, good judgment and sterling character; exclusive territory out of city; salary $25 per week; monthly bonus and traveling expenses; for interview telephone between 10 and 4, Mrs. Katherine Steffner, Columbus 7400.

ATTRACTIVE TRAVELING POSITION.
Established educational service organization has opening for ambitious woman to travel; must have at least high school education; railroad fare paid; guaranteed salary to start; permanent position, opportunity for advancement for qualified woman. Mrs. E. L. Ward, 11 West 42d. Pennsylvania 9274.

THREE cultured ladies wanted to distribute educational work and practice building of children; those having experience in welfare work preferred; drawing account against commission. H. L. Harriman, Inc., 353 West 42d St.

EXPERIENCED alteration hand (white) in high class dress shop; permanent position. Maurice Mendel, Inc., 28 West 57th St.

Nurses' Registries.

NURSES — Operating, supervisor, sutures, floors, charge hospital exchange, Endicott 1900, Room 130.

Employment Agencies.

EXECUTIVE SERVICE CORPORATION,
Room 510, 100 East 42d St.
STENOGRAPHER, small office.....$30
TYPIST, collection experience.....$30
SEC.-Stenographer, personality.....$30
STATEMENT Typist, C. P. A. exp.-$125-$130
STATIST, Wkr., percentage exp.....$110
STENO., small, Bklyn.; good future.....$20
DEMONSTRATOR, Bk. wash machines Com., $ $25
COMPTOMETER Operator-Typist.....$22
ENTRY Clerk, posting; little typing.....$24
CLERKS, knl. arithmetic, percentages.....$24
TYPIST, some billing; small office.....$22
TYPIST, some bkpg., opportunity.....$22
STENOGRAPHERS (6), good opp.....$15-$18
SEVERAL Clerks-Typists, future.....$15-$18
BOOKKEEPER, nice office.....$18

HOTEL-RESTAURANT-CLUB.
TELEPHONE Operator, hotel exp.....$80 mo.
CASHIER, knowledge bookkeeping.....$23

SHIELDS AGENCY.
11 JOHN ST. ROOM 11.
Steno.—Spanish English—South America.$275
Stenos.—(2)—English—Oil field exp.—South America.....maint. $175
Steno.—Secty.—American—Spanish dictation, type.....$40
Steno.—Secty.—About 27 yrs.—Exceptional opportunities.....$40
Typist—Cable work.....$25
Burroughs Oper.—Brokerage, P. & S.....$25-$35
Order Clerk—Brokerage.....$40-$45

STENOGRAPHER, some experience, high school graduate, in office of jewelry importer; state references and salary expected. Z 2012 Times Annex.

STENOGRAPHER, beginner or in training; private realty office, pleasant, light work; with future; state age, salary accepted, experience. Write N. C., Box 108, Station F.

STENOGRAPHER, steel concern; state age, religion, experience, salary. G. C., 195 Times.

STENOGRAPHER; must be familiar with the preparation of diagrams of real estate. Z 2020 Times Annex.

STENOGRAPHER, patent law experience. Call Room 2125, 342 Madison Av.

STENOGRAPHER, patent law experience. Call Room 2125, 342 Madison Av.

TRANSLATOR, American woman, fully experienced, linguist; to translate from English into Russian. State details to Box 304, 50 West 77th St.

TYPIST, knowledge stenography, good telephone voice for personnel work employment office. R. S. Moore Agency, 1,476 Broadway (42d).

TYPIST, neat, intelligent, to assist in physician's office; hours 9 to 7. Dr. Schwartz, 115 East 86th St.

WAITRESSES, neat appearance, auburn hair and dark brunettes for out-of-town hotel. Apply between 9 and 10 A. M., Room 510 Times Building, 42d St.

WOMEN
WITH RETAIL EXPERIENCE.

THE LERNER STORES CORP.,

REQUIRES SEVERAL CAPABLE YOUNG WOMEN TO SUPERVISE IN OPENING NEW STORES.

THEY MUST HAVE SATISFACTORY RETAIL APPAREL EXPERIENCE AND BE WILLING TO TRAVEL.

THE WORK IS EXTREMELY INTERESTING AND AFFORDS AN UNUSUAL OPPORTUNITY FOR ADVANCEMENT.

APPLY IN PERSON OR BY LETTER OR PHONE LEXINGTON 6330 FOR SPECIAL APPOINTMENT.

THE LERNER STORES CORP.,
352 4TH AV.

WOMEN
to represent COMPTON'S PICTURED ENCYCLOPEDIA; an opportunity for the woman of vision to establish herself in the business world; previous experience not necessary but sensible personality essential; guaranteed income, commission and bonus.
F. E. COMPTON & CO.,
19 WEST 44TH.

WOMEN,

Low-priced, easy selling proposition in health educational field; good income assured immediately; experience unnecessary; salary or liberal commission and expenses; also have two vacancies for out-of-town branch. Apply 600, Fitzgerald Building, 1,482 Broadway.

WOMAN, preferably with teaching, social service experience; responsible position national educational institution, publishing study system approved by boards of education and American Library Association; past business or sales experience unnecessary; salary $1,800 bonus. Call 2-4, 41 West 45th, Room 501.

WOMAN

to work with me in a real estate business; liberal commission arrangement. See Miss Wallace, after 9:30 A. M., Room 614, 41 East 42d.

Help Wanted—Female.

Employment Agencies.

HAMILTON
EMPLOYMENT SERVICE,

UPTOWN OFFICE,
342 MADISON AV., at 44th St.

DOWNTOWN OFFICE,
50 CHURCH ST.
HUDSON TERMINAL BUILDING.

STENOGRAPHERS.
SECY.-STENO.; Architects; upt..$20
STENO.; Technical dict.; D. T....$30
STENOS. (2), brokerage.....$30
STENO.; Brooklyn, resident Jamaica; interesting future.....$30
STENO.; Small publishing office.....$23
STENO.; 3-4 years' experience; large office; rapid worker.....$25
STENO.; Work for one man.....$25
STENO.; Engineer's office.....$20
STENO.; Wholesale, 1 year's exp..$20
STENO.; Publishing; H. S. ed....$20
STENO.; Heating; 1 year's exp....$18
STENO.; Mfg.; good hours.....$20
STENO.; H. S. ed.; experienced at figures, secretarial future.....$17

TYPISTS—CLERKS &c.
TYPIST, TELEPHONE OPR., RECEPTIONIST; refined $25
TYPIST; BILLER $25
TYPIST, FILE CLK., brokerage..$23
FILE CLERK; Mail dept.....$23
ELLIOTT-FISHER BKPR.....$25
BKPR., TYPIST; Double entry..$25
TYPIST, ASST. BKPR.; Import..$20
TYPIST; Construction Co., handle Monitor board; good penman....$18
TYPISTS (10), rapid, C.....$17
CLERKS: H. S. graduates; age 18; experienced or beginners; A1 corporation .....$12-$17
50 CHURCH ST., 342 MADISON AV.

PLYMOUTH
EMPLOYMENT SERVICE,
(known for years as "The Best Agency.")

245 Broadway—City Hall.
103 Park Av. (41st)—Grand Central.

STENOGRAPHERS.
SECY., full charge office.....$35
STENO., one employer; uptown.....$30
SECY., poised, able meet public.....$30
STENO., brokerage exp. preferred..$30
STENO., efficient, competent girl....$25
STENO., good typist; real opty.....$30
STENO., busy office; capable....$20-$25
STENO., publish., good penmanship..$23
STENO., 1 yr. exp., H. S., accurate..$22
STENO., Dict. oper., good worker..$20

TYPISTS.
COPYWRITER, make layouts, agency exp. $40
TYP., rapid, short hours; opty.....$25
TYP., know. bkgs., copy work.....$22
TYP., rapid, speedy typist.....$23
TYP., speak French fluently.....$22
TYP., downtown bank; good future..$22
TYP., biller, good at figures.....$18
TYP., beginner, fine type girl.....$15

CLERKS.
CLK., file, oper. board, intell.....$15
BILLER, hand, good handwriting..$17
CLK., mail, beginner; good firm....$12
CLK., file, advertising exp.....$12
CLK., filing, 3 yrs. experience.....$16

MACHINE OPERATORS.
COMPT., typ., 3 yrs. exp., H. S....$25
DICT. Oper., accurate, good oper..$28
DICT., young, first-class oper.....$25
KEY Punch, statistical exp.....$22-$23
ELL.-Fish., know. all operations..$27

WEHINGER SERVICE,
157 Broadway. Cortlandt 4540.
MISS STANLEY. MISS LEYBOLD.
Steno., Bkpr., ins., excellent opp.....$30
Steno., cas. and genl. ins. expr.....$30
Steno., contract and court bond expr....$20
Steno., clerk, ins., Floral Park.....Open
Stenos., commercial .....$25-$30
Stenos., beginners, H. S., secy. type....$20
Typists, experienced $25
Typists, insurance expr., Newark.....$22
Typist-biller $18
Policywriters (2), fire.....$18-$24
Ellis operator $25
Graphotype operator .....$25 up
Underwood bookkeeper $25
Underwood biller, guaranteed salary ..$21
Comptometer operators $27.50
Key punch, beginner, $17; exper.....$25
Elliott-Fisher billers (2).....$18
Elliott-Fisher operators.....$18-$21
Clerks, H. S. grads., $20; college.....$25
File Clerks $16

ELSIE DIEHL AGENCY, INC.
225 BROADWAY. TEL: BARCLAY 9620.

STENO.—Mail order exp. (age 20).....$35-$40
STENO.—Executive ability; Bay Ridge....$10
STENO.—Beauty culture, sales exp.....$35
STENO.—Textile, downtown.....$25
STENO.—Produce, West Side.....$25
STENOS.—1 to 3 yrs. exp., many....$18-$22
BKPR.—Rapid biller, Bay Ridge.....$35
BKPR.—Typist; real estate exp.....$30
ASST. BKPR.—Steno.; midtown.....$25-$30
TYPIST—Accurate figurer; D'town.....$22
TYPIST—American, textile, midtown.....$22
TYPIST—Biller; neat penman, D'town..$14
ELLIOT FISHER BILLER.....$22
BEGINNERS—Stenos., Clerks, Typists....$15

INGHAM
EMPLOYMENT SERVICE,
217 BROADWAY. Room 501.
Mrs. Vera A. Roberts.
STENO.-BKKPR., uptown $30
STENOGRAPHERS, many positions ..$20-$25
CLERK-TYPIST fine firm $22
POLICY WRITER-SWCHBD. OPER..$18-$20
TYPIST, knowl. Monitor swchbd. $16
TYPIST, many, begrs., little exp. ..$16-$18
FILE CLERK, subject exp., some typing..$20
CLERKS, H. S. grads.....$18-$20
CLERKS, beginners acceptable .....$13-$15
COMPTOMETER OPERS., Bklyn.....$25-$30
ELLIOTT FISHER BILLER $20
ELIOTT FISHER BOOKKEEPER.....$25
CLERKS, learn Burroughs bkpg.....$15

MAGNET BUSINESS SERVICE,
11 John St., 5th fl. CORTLANDT 4067-8-9.
STENOS., financial house.....$30-$35
TYPIST CLERK, yrs. life, Jersey City....$27
COMPT. OPER., Brooklyn.....$28
TYPIST, stat., long carriage.....$25
TYPIST, know subj. file, Bronx.....$20
STENOS., some experience.....$18
TYPIST, upstown.....$18
ELL.-FS. BILLER, some exp. ins.....$18
CLERKS to work in Flushing (6).....$15-$16
CLERKS to work in Jamaica (7).....$15-$16
CLERKS to work in Bronx (6).....$15-$16
BEGINNERS, all lines of work.....$12-$14

MANHATTAN VOCATIONAL BUREAU,
11 West 42d St.,
Suite 1062.

A PLACEMENT AGENCY OF DISTINCTION FOR YOUNG WOMEN AND YOUNG MEN OF ABILITY AND CULTURE.

OFFICE SERVICE CO.
103 Park Av., cor. 41st St. Est. 1909
SELECTIVE INDIVIDUAL SERVICE.
SEC'Y-STENOG.—Fin. & Statis. exp..$35-$40
SEC'Y-STENOG.—Able take minutes..$35-$40
SEC'Y-STENOG.—Engineers, D. T.....$30
TYPIST—L. I. City.....$20-$22
FRENCH-ENGLISH STENO., U. T....$35-$40
TYPISTS—High School grads.....$15 mo.
CLERKS—Beg., H. S. grads.....$65 mo.

E. A. MILLS PERSONNEL AGENCY,
17 E. 45TH. MURRAY HILL 9083.
This Agency gives exclusive service to high-type American young women.
SEC'YS., advertising and engineering.....$35
STENOGRAPHERS (2).....$25-$30
STENO., good at figures.....$30
TYPISTS $25
JR. STENOS., except. opp.....$100 Mo.

A. K. OSTRANDER, 505 5TH AV.
SECTY. to executive, 25-30 yrs.....$40
SECTY. to treasurer, 30-35 yrs.....$40
STENO., rapid dictation $30
STENO.-BKPR., good handwriting.....$35
SPANISH-ENGLISH STENO. .....$30-$35
FILE EXEC., analysis and statistical....$45

42D ST. AGENCY, 7 WEST 42D ST.
Stenographers, $18-$30; bookkeeper-steno., $30; typists, $18-$25; Elliott Fisher, $25; horizoners, $25-$30, meals; sewing (Spanish shawls), $12-$15; other excellent opportunities.

NEW YORK PLACEMENT, 505 5TH AV.
Sec'y, fast dict., adv., $35; Sec'y, detail, adv., $35; Sec'y, kn. bkp., $30; Stenos: legal, $30; gen. off. wk., $25; many, $25; Bkpr., full charge, $30; Clerk, stock records, $25; Typist-Clerk, beg., H. S. G., $18.

STEWART-MATHESIUS, INC., 507 5TH AV.
STENO. (R. E. law), $35; stenos., $28-$25-$22-$18; temp. typist (Heights Sect.), $25; clerk, knowl. steno., $22; E. F. oper., $18; Jr. clerk, $18.

MIDTOWN PLACEMENT SERVICE,
1 EAST 57TH AV. ROOM 903.
Secretaries .....$30-$35
Ledger Clerks.....$22
Typists.....$18-$20

METRO PERSONNEL SERVICE CORP.,
173 Madison Av., at 33d St.
CALL AT ONCE.
Stenos., $30-$35; typists, $15-$25; Machine Operators, open; Clerks, $14-$30.

MISS C. L. McGUINNESS,
N. Y. BAR ASSOCIATION, ROOM 600.
36 WEST 44TH ST.
Positions available for competent stenographers in high-class law offices.

WRIGHT PERSONNEL SERVICE, 20 Vesey.
Stenographers, typists, clerks, switchboards, cashiers, machine operators, bookkeepers, comptometers; many positions; highest salaries.

ACORN AGENCY, 17 JOHN ST.
Steno., exper., refined, age 23.....$30
Bkpr., insurance brokerage exper.....$25
Steno., insurance brokerage exper.(2)..$20-$25
Clerks (2), good handwriting.....$18

POSITION SECURING BUREAU, INC.,
206 Broadway. Room 315.
GOOD POSITIONS.
STENOS., TYPISTS, CLERKS, BKPRS.
Good salaries. Immediate openings.

ACME EMPLOYMENT AGENCY,
206 BROADWAY, ROOM 416.
Stenographers, Typists, Bookkeepers, Clerical, experienced beginners.

ACME AGENCY, 206 B'WAY, ROOM 416.
Stenographer, $120 and meals; excellent position; hours 9-5; location 50th St.-B'way.
VOCATIONAL SERVICE AG'CY, 18 E. 41st.
Secretary department store, $35; doctor, $60.

Help Wanted—Female.

Employment Agencies.

CONSOLIDATED
EMPLOYMENT AGENCIES,
165 BROADWAY, 511 BENENSON BLDG.,
or
41 EAST 42ND ST., 1616 LIGGETT BLDG.

STENOGRAPHERS.
Steno. Secty. Mfg. Bklyn.....$35
Steno. Legal. Air opening.....$30
Steno. Speak Norwegian, S. S. Co....$30
Steno. Custom Brokers $27
Steno. Technical $25
Steno. Switchboard Oper. Sales.....$25
Steno. Secty. Small office.....$22
Steno. Asst. Bkkpr. Several.....$20
Steno. Jersey City $23
Steno. Law, Small office.....$20
Steno. Monitor Board.....$18

BOOKKEEPERS.
Bookkeeper. Full charge, 2 small sets..$23
Bookkeeper. Asst. Typist.....$20
Bookkeeper. Full chge. C. & Suit exp..$18
Bookkeeper. Elliott Fisher (2), exp..$25

TYPISTS.
Typist. Rapid.....$25
Typist. Biller.....$22
Typist. Bensonhurst, Bklyn.....$20
Typist. Brokerage. Bonus.....$16-$18
Typist. Beginner.....$15

CLERKS.
Cable Clerk. Coding-Decoding.....$20
Clerk. Figures Exp. Grocery.....$22
File Clerk, experienced.....$18
Clerk. Good at figures.....$17
Clerk. Know Bookkeeping.....$15
Clerk. Beginner.....$12

DEVICE OPERATORS.
Addressograph-Graphotype Oper. (2)..$20
Burroughs Bookkeeper. Bronx.....$23
Comptometer Oper. Typist (2).....$25
Comptometer Oper. (2) A1 Oper..$23-$27
Elliott Fisher Bkkpr. (3), Exp.....$25
Key Punch Operator. Insurance.....$21
Elliott Fisher Biller (3), Ins.....$20
Telephone Oper. Brokers.....$22

CONSOLIDATED AGENCIES.
165 Broadway or 41 East 42nd Street.

F. W. PETTIT PLACEMENT BUREAU,
100 WEST 42D ST.
Hart Bldg., near 6th Av., 4th floor.
Come early. Choicest positions. Miss Barison.
Stenos and Scys., 10 more needed; Talkies; creating new positions; H. S. grads.; somewhat technical dictation; substantial increases twice yrly.; Americans; no limit to salaries $30
Stenos (3), engineering or electrical work with engineers; best opp'y $30
Steno., patent law exp. $30
Stenos., excellent firms; good girls.....$23
Typists, 7 more; H. S. grads.; liberal increases twice yearly; talkies; opening new depts.; come early; choicest positions.....$25
Ledger Clerk, know typing; bonds.....$22
File Clerk, oil co.; midtown.....$23

SEE MISS FOX—$22 AND LESS.
Stenos., 7 (beginners); H. S. educ.....$15-$18
Stenos (many); best firms.....$20
Stenos (5), 2 yrs. exp.; new firm.....$22
Bkpr.-Steno.; full chg.; good future.....$18
Typist; church org.....$22
Typists (10), copy work.....$18-$20
Typists; 6 mos. exp.; neat.....$16
College grads. (young); beginners; learn proofreading; creating new positions; substantial increases.....$22
Jr. File Clks. (11); bank.....lunch $15-$16
File Clks. (5), corresp.....$18
Cashier, know bkpg.; dresses.....$18

"THE UNIVERSITY"
Placement Bureau, Inc.,
225 Broadway. Barclay 0170.

STENO., rapid dict., uptown, radio.....$25
STENO., some college, interest. position..$30
STENO., small dept. investment house..$30
BOOKKEEPER-Typist, knowl. compt.....$25
TYPIST-Clerk, excellent opening.....$20
FILE Clerk, some experience.....$18
CLERK, good at figures, uptown.....$16
TYPIST, beginner, good hours.....$16
COMPTOMETER-Typist, beginner.....$18
CLERK, answer phone, small office.....$15

Help Wanted—Male.

Employment Agencies.

CONSOLIDATED
EMPLOYMENT AGENCIES,
165 BROADWAY, 511 BENENSON BLDG.,
or
41 EAST 42ND ST., 1616 LIGGETT BLDG.

STENOGRAPHERS.
Steno. Secty. Mfg. Bklyn.....$35
Steno. Legal. Air opening.....$30
Steno. Speak Norwegian, S. S. Co....$30
Steno. Custom Brokers $27
Steno. Technical $25
Steno. Switchboard Oper. Sales.....$25
Steno. Secty. Small office.....$22
Steno. Asst. Bkkpr. Several.....$20
Steno. Jersey City $23
Steno. Law, Small office.....$20
Steno. Monitor Board.....$18

BOOKKEEPERS.
Bookkeeper. Full charge, 2 small sets..$23
Bookkeeper. Asst. Typist.....$20
Bookkeeper. Full chge. C. & Suit exp..$18
Bookkeeper. Elliott Fisher (2), exp..$25

TYPISTS.
Typist. Rapid.....$25
Typist. Biller.....$22
Typist. Bensonhurst, Bklyn.....$20
Typist. Brokerage. Bonus.....$16-$18
Typist. Beginner.....$15

CLERKS.
Cable Clerk. Coding-Decoding.....$20
Clerk. Figures Exp. Grocery.....$22
File Clerk, experienced.....$18
Clerk. Good at figures.....$17
Clerk. Know Bookkeeping.....$15
Clerk. Beginner.....$12

DEVICE OPERATORS.
Addressograph-Graphotype Oper. (2)..$20
Burroughs Bookkeeper. Bronx.....$23
Comptometer Oper. Typist (2).....$25
Comptometer Oper. (2) A1 Oper..$23-$27
Elliott Fisher Bkkpr. (3), Exp.....$25
Key Punch Operator. Insurance.....$21
Elliott Fisher Biller (3), Ins.....$20
Telephone Oper. Brokers.....$22

CONSOLIDATED AGENCIES.
165 Broadway or 41 East 42nd Street.

F. W. PETTIT PLACEMENT BUREAU,
100 WEST 42D ST.
Hart Bldg., near 6th Av., 4th floor.
Come early. Choicest positions. Miss Barison.
Stenos and Scys., 10 more needed; Talkies; creating new positions; H. S. grads.; somewhat technical dictation; substantial increases twice yrly.; Americans; no limit to salaries $30
Stenos (3), engineering or electrical work with engineers; best opp'y $30
Steno., patent law exp. $30
Stenos., excellent firms; good girls.....$23
Typists, 7 more; H. S. grads.; liberal increases twice yearly; talkies; opening new depts.; come early; choicest positions.....$25
Ledger Clerk, know typing; bonds.....$22
File Clerk, oil co.; midtown.....$23

SEE MISS FOX—$22 AND LESS.
Stenos., 7 (beginners); H. S. educ.....$15-$18
Stenos (many); best firms.....$20
Stenos (5), 2 yrs. exp.; new firm.....$22
Bkpr.-Steno.; full chg.; good future.....$18
Typist; church org.....$22
Typists (10), copy work.....$18-$20
Typists; 6 mos. exp.; neat.....$16
College grads. (young); beginners; learn proofreading; creating new positions; substantial increases.....$22
Jr. File Clks. (11); bank.....lunch $15-$16
File Clks. (5), corresp.....$18
Cashier, know bkpg.; dresses.....$18

"THE UNIVERSITY"
Placement Bureau, Inc.,
225 Broadway. Barclay 0170.

STENO., rapid dict., uptown, radio.....$25
STENO., some college, interest. position..$30
STENO., small dept. investment house..$30
BOOKKEEPER-Typist, knowl. compt.....$25
TYPIST-Clerk, excellent opening.....$20
FILE Clerk, some experience.....$18
CLERK, good at figures, uptown.....$16
TYPIST, beginner, good hours.....$16
COMPTOMETER-Typist, beginner.....$18
CLERK, answer phone, small office.....$15

Help Wanted—Male.

CHEF competent take complete charge kitchen, downtown cafeteria; lunches only five days. W 855 Times Downtown.

CLERK—Service of a shipping and receiving clerk, experienced in upholstery materials; reply in own handwriting, age, experience and salary desired. W 182 Times.

CLERK in office of Brooklyn manufacturing concern, conveniently located in Brooklyn; state age, salary expected. 165 N. Y. Times Brooklyn Branch.

CLERK, 18 to 21 years, to assist in buying office, check invoices, follow up orders; state age, experience, references, salary expected. Z 2015 Time Annex.

CLERK, AGE 17, FILE,
good penman. Apply Mr. Maine, Packard

Instruction—Male.

ARE YOU
A CLERK OR BROKER
earning $50 per week?

WOULD YOU LIKE TO BE AN
ACCOUNTANT
earning $4,200 to $6,000 per year?

Are you satisfied to stay in the same old rut year after year, facing demotion rather than promotion? Changing jobs does not give the desired results for your value to business has remained the same.

Let us outline a plan where your future is insured, with an opportunity to enjoy more of the good things in life.

Previous knowledge of bookkeeping is not necessary. Call, phone or mail this coupon for

FREE 64-PAGE BOOKLET.

LA SALLE EXTENSION UNIVERSITY,
Dept. 1-R, 417 S. Dearborn St., Chicago.
Please send me your free booklet.

NAME .....

ADDRESS .....

ACCOUNTANCY.
Are you interested in training for the C. P. A. certificate or for a position as Controller, Treasurer, Office Manager or Private Secretary? If so, investigate the professional courses of Pace Institute. Write or telephone Bailey Millard for copy of helpful booklet, "Your Market Value."
Pace Institute, 225 Broadway, New York.

"JOB" OR "FUTURE"—?
Stop Job-hunting. The Merton Method tells you how to apply your true abilities and make them pay; points the way to a real future; call, write or phone for Free Booklet B; free preliminary interview.
MERTON INSTITUTE,
Bar Bldg., 38 W. 44th St. Vanderbilt 2308.

AVIATION NEEDS TRAINED MEN OF decision. Aviation Service and Transport will furnish you this training at their own well-equipped shops and hangar, and assist you to pay while training. See our Mr. Allen, Room 1010, Salmon Tower, 11 West 42d St.

Sales Help Wanted—Male.

ADVERTISING solicitors for real estate magazine, official journal Real Estate Board of New York; exceptional opportunity for men who know building trades and allied lines; strictly commission proposition; state experience and references. Address Mr. Phillips, 119 E. 31st St.

ADVERTISING SALESMAN.
Aggressive solicitor with film, theatre curtain or other specialty advertising experience can connect with concern operating patented theatre lobby displays; strictly commission basis with income building plan. Phone Mr. Regester, Longacre 8286, between 10 and 12.

ADVERTISING SALESMEN, illustrated printing, tags, blotters, &c., commission daily. Mr. Lirch, 608 Times Building, 10 to 2, 2 to 6.

ADVERTISING SOLICITORS, man or women; business directory; permanent work; established concern; large commissions. Room 610, 1,270 Broadway.

AUTOMOBILE SALESMEN, experienced and anxious to earn "big money," wanted by established automobile agency handling a popular 6 and 8 cylinder car; plenty of floor time and leads furnished; commission or salary basis. Box 23, 341 East 149th St., New York City.

AUTOMOBILE SALESMEN 2; if you can sell see Mr. Cook at 3,330 Broadway, between 9 and 11 A. M., we can get together on commission or drawing; we are selling one of the most popular cixes in the market.

AUTOMOBILE SALESMEN — Experienced men to join selected force; drawing account against commission; unusual proposition. De Soto Cars, 378 Mott Av.

AUTOMOBILE SALESMEN, 2, wanted for a clean-up sale of fast-moving lines; commission against drawing account. Wendel ken, 788 Southern Boulevard.

AUTOMOBILE SALESMEN to sell a low-priced car; drawing against commission; leads furnished. Call at 373 Broadway, Brooklyn.

AUTOMOBILE SALESMEN for Chrysler early drawing and commission. Apply 10-12 A. M., York Motors, 190th and Broadway.

AUTOMOBILE SALESMEN—5 experienced men; General Motors products; commission with drawing account. 3,383 10th Av. (corner 207th St.).

BANK STOCK SALESMEN.

A bank stock somewhat overlooked by New Yorkers, with a write-up in the oldest banking journal in America, is offered by investment bankers with 35 years of successful financing.

Position open with established correspondent for Manhattan territory to men with character references beyond reproach; attractive commission arrangement.

Phone Main 1122.

BANK AND INSURANCE STOCK SALESMEN.

One of the oldest Investment Banking Houses has openings for men with clientele and experience in selling bank and insurance securities.

Excellent opportunity, permanent connection and large earnings assured through liberal commission arrangement. Phone Rector 1283 for appointment.

BOND SALESMEN.
A few openings exist with one of the leading investment banking houses for men of character and ability; permanency of connection and immediate large earnings are assured through the excellent reputation of house and issues handled; commission basis.
APPLICATIONS WILL BE CONSIDERED FROM MEN WITHOUT PREVIOUS BOND EXPERIENCE if they possess selling ability. Phone Mr. Bright, Rector 0206 for appointment.

BUILDING MATERIAL.

Highly rated manufacturer, doing big business throughout the country, wants four more men to travel and appoint authorized dealers; hard work and real selling ability will earn you liberal commission; you need your own automobile; substantial amount advanced weekly, after two to five days' training period; splendid permanent connection for persevering salesman with real confidence. The Paratex Co., Manufacturers Trust Building, Columbus Circle.

CHRISTMAS CARD SALESMEN.
Earn unusually large commissions per hour taking orders; full or part time; sell a new kind of beautiful Christmas cards never before shown; very lowest prices insure easy sales; sample book free. Metal Tone Art Publishers, Room 901, 6 Church St., New York.

CHRISTMAS CARD SALESMEN.
We have the most beautiful line in America and we pay unusually large commissions daily; cards sell on sight; we deliver; full or part time. Call at 7 Beaver, office. Phone Rector 7127 or write Dept. "A" for sample book.
PROCTOR ENGRAVING CO., 26 Church St.
Uptown Office, 45 West 45th St., Suite 1201.
Brooklyn Office, 50 Court St., Room 608A.

CHRISTMAS CARD SALESMEN.
50% commission selling Sunshine Boxes; 21 distinctive cards; also new idea personal greetings. Call, write for samples. Sunshine Art, 1,476 Broadway (42d), Room 706, Downtown Office, 154 Nassau, Beekman 7314.

Classified Advertising Rates.

Minimum Space 4 lines. Agate line of 6 words.	Daily	Sunday
Agents Wanted	80c	$1.05
Apartments to Let and Wanted	70c	70c
Automobile Exchange	70c	70c
Boarders	55c	55c
Boats, Launches, Accessories	70c	70c
Business Opportunities	$1.40	$1.75
Chimney Brush	70c	70c
Employment Agencies	$1.40	$1.40
For Sale	70c	70c
Furnished Rooms	55c	55c
Help Wanted	55c	70c
Lost and Found	55c	55c
Mortgage Loans	90c	$1.05
Public Notices	$1.40	$1.75
Real Estate, &c.	70c	70c
Sales Help Wanted—Male	70c	70c
Situations Wanted	55c	55c

Per Word
Buyers Wants, Offerings to Buyers 10c
Book Exchange (Sunday) 15c

Errors Avoided by delivering advertisements in advance of regular issues.

Solicited advertisements requiring answers to boxes of correspondence, either salary or commissions and circulars or service offered.

Information welcomed of any misleading statement in advertising columns and reward of $100 is offered for arrest and conviction of any one obtaining money under false pretenses through fraudulent advertising published in The New York Times.

BAG PAPER EDITION for permanent preservation—single copies: Daily, 75c; Sunday, $1.25.

Classified advertisements for The New York Times accepted at regular rates by The Bailey Millard Co., Times Square Office, The New York Times agents at the New York office advertisements for insertion in these newspapers.

Telephone Lackawanna 1600.

New Jersey residents may telephone Mulberry 3100; Westchester residents White Plains 5200.

Sales Help Wanted—Male.

CHRISTMAS CARD SALESMEN—Earn big money selling $1 Rainbow Box Assortment; 21 distinctive Christmas cards, easy sales; 50% commission; experience unnecessary; part, full time. Call, write Rainbow Art, 13 Park Row, Uptown Office, 244 B'way (41st).

DRESS SALESMAN
to represent an outstanding $10.75 dress line in well-established territory; salary or commission; highest references required.
CARAFIOL-SILVERMAN GARMENT CO.,
St. Louis, Mo.

FUR COAT SALESMAN wanted; salary and commission. Mr. Bregg, Abrams & Kweiban, 115 West 30th.

FURNITURE SALESMEN.

Permanent positions now open in a firmly established organization that is entering on a new program of extensive expansion.

We want only the best men in the business, men of broad instalment experience to fit in along with our present staffs, whose earnings are notedly the greatest in the city.

Salary and commission and a bright opportunity.

Apply in person to Mr. Schlesinger.

MICHAELS BROTHERS,
Smith and State Sts.,
Brooklyn, N. Y.

FURNITURE SALESMAN, only those with experience in selling fine furniture need apply; salary and commission. Call Wednesday, 10 A. M., 2d floor, West End Sales Rooms, Inc., 139 West 30th.

MATTRESS SALESMAN, experienced; commission and drawing account. N. Deutsch, 400 Seneca Av., Brooklyn.

PIANO RADIO SALESMAN (combination man); experienced only; salary and commission. Apply Landay Hall, Piano Department, 104 West 42d St., city.

RADIO SALESMEN
with intimate knowledge large and small dealers in Long Island, New Jersey, Westchester; permanent position with distributor of nationally known lines; drawing account against commission; applications confidential; write fully. W 16 Times.

RADIO SALESMAN—WHOLESALE.
Knowing adjacent Jersey territory, with car; salary and commission; unusual connection. Dalis, 136 Liberty St., New York.

RADIO SALESMAN for retail store, former experience necessary; salary and commissions; references required; married man preferred. Yankee Radio, 300 West 125th St.

REAL ESTATE REPRESENTATIVES for greater New York and Westchester; we are putting on the market well located property with motion pictures and vending machines; here is your opportunity to connect with a high-class real estate concern; commission basis. Long Beach North, 141-145 West 36th St.

SECURITY salesmen to handle the sale of a high-grade aeronautical security in Newark and vicinity. The factory of the company back of this issue is located in Paterson, N. J.; in production and going strong; we are broadcasting these securities over two stations and expect plenty of leads; we firmly believe that our proposition offers an opportunity to experienced men; compensation, commission. Call any day after 10 A. M., Aeronautical Securities Co., 164 Market St., Newark. Room 406.

SECURITY SALESMEN.
Opportunity with young downtown investment house dealing in bank and insurance stocks; also participating in underwritings and originating new issues; commission basis. Write, giving age, experience and past earnings. V. H., 727 Times Downtown.

SHOE SALESMAN, must be experienced, for a Brooklyn ladies' turn shoe factory; must be capable; for New York and local trade; on commission basis only; state age; apply; references required. E 2004 Times Annex.

SPECIALTY salesman to call on jobbers and manufacturers and take orders for a premium of real merit with individual advertising imprints; absolutely new article that will attract immediate attention to its ability to keep advertiser's name and product constantly and permanently before the buyer at a very low cost; liberal commission or salary and commission; give phone number. V 240 Times.

SPECIALTY SALESMEN, ADVERTISING.
Two live, energetic men to put over dynamic advertising novelty of proven merit; appointment will be furnished; drawing account applied to commission. Call 10 A. M., or 2 P. M., sharp, Wednesday or Thursday, Room 704, 56 West 45th.

SPECIALTY SALESMEN, experienced, wanted; salary. Apply Wednesday, Nov. 14, Swats Company of America, 414 West 45th St.

SALES MANAGER, with many years' experience, to sell plumbing supplies; one who has a following with jobbers and retailers and has traveled extensively; salary to start $5,000, with overwriting commission; all replies to state past experience in detail. W 188 Times.

SALESMEN.
SEE OUR HALF-PAGE "AD"
IN LAST SUNDAY'S ISSUE,
REAL ESTATE SECTION.

ON THURSDAY, NOV. 15, we are opening our new and last section at Massapequa.

WE HAVE SOLD over 10,000 lots in this development. They certainly must be outstanding values. This means no sales resistance and big earnings for you.

NEXT THURSDAY EVENING, NOV. 15,
AT 8 O'CLOCK SHARP,
we will have a big general sales meeting, at which time the new maps and prices will be issued.

ENTERTAINMENT AND
REFRESHMENTS FREE!

SALES PEOPLE should avail themselves of this opportunity of making big Christmas money.

OUR NEW offer will be backed by an extensive newspaper advertising campaign.

WE HAVE EXPERTS to work with you and help you close your deals. We pay all commissions promptly in full, no debits; no waiting.

FOR THE INEXPERIENCED
WE MAINTAIN A SCHOOL
FOR SELLING

at which we have free courses given by college lecturers. Everybody is welcome to these classes, which are worth hundreds of dollars to you without any cost or obligation on your part.

This company always has choice properties for sale at prices lower than the prevailing market in the same locality.

OUR OFFICE WILL BE OPEN
FOR ENROLMENT
EVERY EVENING UNTIL 9 O'CLOCK.
IF YOU CANNOT CALL SOONER,
BE SURE AND COME IN
THURSDAY EVENING AT 8 O'CLOCK.

McGOLRICK REALTY CO., INC.,
225 WEST 34TH—3D FLOOR.

The meeting on Thursday evening will be followed on Friday by a free bus inspection tour of our Long Island property. Lunches will be served free.

SALESMEN
to follow up leads furnished by our clients; a number of our customers will also be given to men who have earned in excess of $150 per week; preference given to men over 30, who have sold stocks, bonds, real estate or other high-priced specialties; managers for additional branch offices which we are opening will be chosen from these men; this is the best account for the sale of unfurnished trade products and full commission on recorders gives ample assurance of permanency and income.
URIAH GRAPE PRODUCTS CO.,
152 W. 42D. Suite 1222.

SALESMAN
SPECIALTY MAN.

There is opening in our sales organization for neat-appearing man, who is desirous of obtaining profitable and permanent connection and who is experienced in appointing dealers and willing to travel; we sell manufacturers and jobbers products, knowledge of which is not necessary as we equip you thoroughly with our methods; drawing account advanced against commission. Robinson, Suite 615, 33 West 44th St.

SALESMAN-COLLECTOR.
Young man, car; local territory; start immediately; good drawing on commission with bonus at start; salary $200 monthly plus commissions; bonus when quota established; bauxite, metal mfrs.; rated AAA-1; excellent future. Manager, 67 McLean Av., Yonkers.

SALESMEN (3), due to promotion; want one with car, Northern New Jersey, one without car for city; those who have sold to garages, manufacturers and institutions; we are largest manufacturers of institutional supplies; steady following; commission, mail orders already. Watkins 9151.

Sales Help Wanted—Male.

SALESMEN—EXCEPTIONAL
EXECUTIVES
to join our company permanently. We require men of unusual ability, who have earned $6,000 or more annually.
In January we expect our new factory to be in full production and we will add a general sales manager, four district sales managers, five traveling salesmen, one local salesman, an assistant treasurer, and a salesman for South America to our permanent sales force.
Men selected for these positions will be given a liberal salary and also an interest in the company on an attractive arrangement (without investment).
Definite written earning made now.
Until factory is ready these men will sell our common stock on commission basis; company now four years old; excellent reputation and credit; electric light; these openings are worth the attention of every man with definite business attainments who desires to attain independence.
Call before 2 P. M. or write
H. A. BRINKERHOFF, 171 Franklin St.

SALESMEN.
BROOKLYN MEN.
You will get the preference.
ADDITIONAL BRANCHES
will be opened just as quickly as men can be developed to manage them; the work is in the
BANKING FIELD.
You will call on prospective clients in connection with a large
BROOKLYN NATIONAL BANK
under a special plan.
LARGE COMMISSIONS.
You earn while you learn.
CALL TODAY ALL DAY.
ASK FOR THE VICE PRESIDENT.
NASSAU NATIONAL BANK BLDG.,
18 Court St., Brooklyn, Suite 2001.

SALESMEN.
We can use a few neat-appearing salesmen to call on prospects who are interested in our properties near the new Hudson River Bridge. If you are "in a rut" and want to secure a permanent position with the largest organization of its kind in the country, and is assured of big commissions each week, come in and talk to us. Apply all day and you will receive a brief, courteous explanation of our proposition.
SILVAN, INC.,
274 Madison Av., near 40th St.
Entire Tenth Floor.

SALESMEN.
Organization connected with one of America's great universities desires the services of several well-educated men, capable of explaining a unique educational service to business and professional people on our selected local and out-of-town list; liberal commission; also, if needed, financial assistance at the start to those who can travel. See Mr. Brown, Room 1100, 386 4th Av.

SALESMEN,
LEADS FURNISHED.
Largest institution of its kind in America, with assets over $22,000,000, offering 5½% compound interest certificates, desires services of several high-grade men for permanent work on commission basis; advancement assured men of ability. Phone Murray Hill 8140 for appointment.
Ask for Mr. Angevine.

SALESMEN.
Of dignity and poise to call upon business and professional men, offering Renault Wine Tonic for individual use; experience not as essential as good appearance and ability to contact with better class business men; live product; steady repeater; liberal commissions paid daily; permanent; city and State; plenty of territory; company established at Egg Harbor City, N. J., since 1870.
L. N. RENAULT & CONS., INC.,
N. Y. Office, Chicago Office,
Suite 794, 11 West 42d. 307 N. Michigan.

SALESMAN
to call on industrial plants with boiler and engine room specialties; goods placed on long time approval basis and liberal commission advanced immediately; no technical previous experience required; big repeat business. Metropolitan Refining Co., 570 7th Av.

SALESMEN—REAL ESTATE.
We wish to secure the services of three additional experienced salesmen to complete our organization for selling the best located lots and houses in Bergen County; commissions higher than offered by other companies.
See Sales Manager, mornings only,
Suite 2340, 1,440 Broadway (40th).

SALESMAN.
We are looking for a particular type of man; he must be able to tell the truth in a convincing manner regarding the safety and profit of an investment security protected by income-bearing real estate in New York City; to such a man we offer a permanent position on commission basis that will pay a splendid income. Call 10 to 2, 475 5th Av., Room 1607, Mr. Trueblood.

SALESMEN with leasing experience, an opportunity to establish yourself with a reliable concern; we have an opening for several good men; salary and commission arrangement or drawing account considered; there also is an opening for men who have experience in renting space to doctors and dentists for one of our professional buildings. Albert Greenfield, Inc., 57 West 57th St., Room 1002.

SALESMAN, South American Agent—Automotive replacement parts export house has splendid opening for permanent connection for man experienced in sale of automobile parts to wholesale trade. American preferred, age 30; knowledge of Spanish or Portuguese, automobile parts and selling ability essential; reply in confidence, stating full details experience, qualifications and compensation required. W 949 Times Downtown.

SALESMEN—We offer a distinctive, advertising line of Christmas and New Year's mas cards; paying 50% commission on sales; plenty of leads to producers; big money also going mads on our exceptional dollar box assortments containing 18, 21 and 24 cards. Call or write or phone Applegate 0872. Open evenings. Artprint, 3,440 Atlantic Av., Brooklyn.

SALESMAN.
To sell nationally advertised cereal products to retail grocers; age 25 to 30; high school education required; salary, bonus and expenses; apply in own handwriting, stating age, education, complete business experience and phone number. E 5041 Times Annex.

SALESMEN, sell hand soap to mechanics and trade; must be licensed auto driver; salary, commission to men who can sell product of exceptional merit. ARDEN LABORATORIES, 212 WEST 48TH.

SALESMAN, over 30 years, good appearance, personality, wanted by building contractor to solicit business from architects and owners planning to build; commission basis start; leads furnished. M 873 Times Downtown.

SALESMAN—NATIONALLY KNOWN MANUFACTURER OF OFFICE EQUIPMENT HAS OPENING FOR LIVE WIRE SALESMAN AND COMMISSION MAN; PHONE CORTLANDT 1704 FOR APPOINTMENT. ASK MR. GLASS.

SALESMEN, to interview live leads on sure selling automobile service contracts; experience unnecessary; men with cars preferred; liberal commission and renewals. See Mr. Kane all week 10 to 1, at 1,000 Bedford Av., Brooklyn.

SALESMEN, by one of the livest trade journals in the field, subscription men for Southern States territory; chance for big money on commission basis. Address K 191 Times.

SALESMEN needed for educational device backed by a $200,000,000 corporation; extensive advertising and liberal commissions; and expense assure good income. 23 West 42d. Room 907.

SALESMEN, experience unnecessary; household specialty, sells on sight; repeat business; immediate commission; whole or part time. Power Merchandise Co., Room 1116, 50 Union Square.

SALESMEN, calling on electrical trade, excellent side line; something new; liberal commission; plumbers' torches and furnaces. 22 East 17th St., N. Y. C.

SALESMAN, experienced, linoleum and carpets; salary and commission; good earnings for one who can qualify. B B 82 N. Y. Times Brooklyn Branch.

SALESMAN device preventing automobile accidents; commission. Non-Skid Band Brake Corp., 200 West 136th (Suite 111). Bradhurst 2873.

SALESMEN—Unusual opportunity for young men with good education; must have experience in selling curtains, draperies, linens and domestics. E. B., 122 Times.

SALESMEN wanted for sales; only those having first-class references need apply; salary and commission. T 207 Times.

SALESMAN—Floor covering experience, contract salesman; good drawing against commission. X 2402 Times Annex.

SALESMEN—High-class business service; strictly commission. Room 1034, 11 West 42d.

SALESMEN, strong line of bathrooms on commission. D. Friedman, 147 West 55th.

Sales Help Wanted—Male.

SALESMEN WANTED.
Salesmen want in New York City, with a following in the drug, hotel, cigar, &c., trade, to place our well-known Sanitary Postage Machines.
This company has over 30,000 of the Sanitary Postage Machines in operation at present and is opening a national campaign for 50,000 additional locations. All United Cigar stores, Schulte Cigar Stores, Liggett Drug Stores, as well as thousands of independent retail locations, are equipped with our machines. They relieve the merchants and clerks of the burden and loss involved in selling loose stamps and are rendering the public a clean and prompt service which they readily appreciate.
The machines are placed on a moderate rental basis and the earnings of our salesmen, on a commission basis, are substantial. This company has just entered into a consolidation with four other leading automatic companies and the newly formed Consolidated Automatic Merchandising Corporation is controlling, in addition to Sanitary Postage Machines, the distribution of the famous Peerless Weighing Scales, Talking Automatic Merchandising Machines, Chester Vender Machines, Wrigley Gum Vending Machines, &c. The men who join us now and qualify themselves as good salesmen and agreeable conversers have a splendid opportunity for advancement in our organization.
Applicants must own a car and be able to give a surety bond. Write immediately and give us full particulars as to your business record for the past several years. Only letters giving full data will be considered. Interviews will be granted to those who qualify.
Address your reply to the attention of A. H. Kinard, Assistant Sales Manager, care of Sanitary Postage Service Corporation, 245 Fifth Av., New York, N. Y.

SALESMEN.
THREE WEEKS AGO
I ADVERTISED I HAD JUST ARRIVED
FROM CALIFORNIA,
where I had built the most successful CLUB of its kind on the PACIFIC COAST.
SINCE THEN I have hired over 300 REPRESENTATIVES!
Who are working, are hitting.
THAT MEANS JUST THIS—
What I have to offer
IS EASY TO SELL.
It has been proved here and other cities.
I STILL WANT MORE BRANCH MANAGERS.
I STILL WANT MORE REPRESENTATIVES!
Who are working, are hitting.
NO EXPERIENCE REQUIRED.
DO NOT PASS THIS UP.
SPEND A FEW MINUTES WITH ME
AFTER YOU HAVE CANVASSED
THERE IS NOTHING LIKE IT.
NOTHING EASIER TO SELL.
A POSITIVE CINCH
IF YOU WILL ONLY WORK.
Large commissions; drawing account when you qualify.
LEADS. LEADS. LEADS.
CALL TODAY, 9:30 to 11:00,
TOMORROW MAY BE TOO LATE.
EXECUTIVE OFFICES,
SEA BREEZE BEACH CLUB,
730 8TH AV., SUITE 1502.
NEW YORK CITY.

SALESMAN.
An established downtown financial institution requires the services of a successful man capable of representing responsible interests.
The position offers ideal advantages to a man of positive personality who has sales instinct and executive capacity; upon these conditions his ability to hold a position of real responsibility this application will be largely judged.
He must be a man of reasonable business maturity, with demonstrated standing ability and capacity to contact with a successful class of business men.
The basis on which the offerings of this house are made has been the subject of considerable affirmative comment in some of the most conservative and respected circles of finance in the city; the service of which the present offering is a part is of much timely importance and the opportunities of really large commission earnings and advancement are so unusual that the opening frankly merits the immediate interest of the best equipped man reading this column.
This company emphatically does not invite application from any man who does not seek a permanent position or whose personality and business antecedents do not fit him to represent a house of position which numbers as clients leading men of business in the city.
Address your application, with your telephone number, to P 975 Times Downtown.

SALESMAN—AN APPEAL.
To the master salesmen of Newark, Brooklyn, Long Island, Bronx and Westchester, whose past year-round earnings have been $300 and above per month, permanently located with established homes in above areas.
I am here from Minneapolis charged with hiring and training of 6 sales managers, 40 district managers and 150 master salesmen.
Men who start with me now and help organize the Greater New York market will earn responsible positions with a 46-year-old manufacturing corporation supplying the demands of an unlimited field with virtually no competition; we are launching a nation-wide expansion program running into millions of dollars advocating automatic heat regulation for the home.
Master salesmen who qualify will receive $7 daily while attending school and full commissions. Apply Personnel Division, Room 1213, 535 5th Av., 10 A. M. sharp any day.

SALESMEN.
Young, energetic men, ages 22 to 32; excellent opportunity with manufacturer of popular line advertised food products; selling experience not absolutely essential but will be helpful if you have it; moderate salary to start; write, giving full past experience, B B 94 N. Y. Times Brooklyn Branch.

SALESMAN—There is an opportunity in the sales department of a life insurance company for one man to sell a new plan of life insurance; this plan has made it possible for our men to earn a substantial income in their first year. If you can furnish references, have sales ability, with a business background and are interested in your own future; commission. Call Longacre 2085 for appointment.

SALESMEN—Permanent positions are offered to three ambitious men with or without selling experience, to sell flat rate service contracts to automobile and truck owners on convenient payments; unusually large commissions to those who qualify; commission paid on initial collection; can also use two part time men. Apply 10-1, 888 10th Av.

SALESMEN—Manufacturer of a new patented lithograph window display desires to add to its New York sales force 2 junior salesmen who have had some experience in selling either window displays or specialty help to national advertisers; salary $35 per week while training; drawing account and commission when ability is proven; state qualifications in letter. Z 2098 Times Annex.

SALESMAN wanted by a nationally known motor company to sell in the retail trade in Hudson County; state age, height, salary desired and experience in detail; all replies must give full information to be considered; permanent position with good opportunity for advancement; salary. Z 2097 Times Annex.

SALESMEN, with instalment furniture or musical instrument experience, to sell radios; must be horse men, with thorough knowledge of time sales; only married men of good appearance and character need apply; radio experience helpful but not essential; liberal salary and commission. Apply between 10-12. The Radio Shack, 182 5th Av.

SALESMEN to sell to department and leading stores high-class imported French perfumes and ladies' hand bags; applicants must be held in strict confidence, but must contain full details as to experience and following; salary or commission depending on applicant. W 189 Times.

SALESMEN, experienced advertising, automobile, insurance, to sell automobile maintenance; men who have earned $75 weekly, commission, and over address replies, stating experience, to Red Circle Service, 1,005 Pacific St., Brooklyn.

SALESMAN, experienced, to call on retail trade for a soap manufacturer; references required, which will be strictly investigated; salary basis. Shields & Wyle, Inc., 1 Columbus Circle.

SALESMAN; EXPERIENCED REPAIR FURNITURE AND CARPETS. S. HALLMANN & COMPANY, 46TH ST. AND 8TH AV.

SALESMAN, high-class man, to travel for foremost English Jewish publication; drawing account; commission basis. 1,440 Broadway (at 40th St., 13th floor). Call before 11.

SALESMEN, clothing, with or without experience; large income assured; commission paid daily. Lloyd Tailoring Co., 733 Broadway.

SALESMEN, all territories, including metropolitan, for popular-priced patchwork lampshades; drawing account. W 183 Times.

SALESMAN with following of hotels, clubs, high-grade food product; drawing account against commission. H. Fuchs, 1 Walker St.

SALESMAN, food product, traveling and local, experienced in drug trade; commission. H. Fuchs, 1 Walker St.

Sales Help Wanted—Male.

SALESMAN
FIRST CALL CLOSER.
Should possess the above qualifications to fill a position in travel and accustomed to large earnings derived from your ability to convince others on first interview, we have profitable position for you; we sell an internal wall fixture on an exclusive dealership plan which runs wholesale sales into large amounts. If you do not possess the foundation of intangible at once salary, selling ability, we do not want you. Drawing account advanced against commission. Apply 128 4th Av., suite 611.

SALESMAN
to train new Bauxite product line; $5,000,000 manufacturer, rated AAA1; must be married man with car preferred; good commission and bonus while training; $40.50 weekly salary plus commission; unusual successful applicant; local work; not reservable; new product and work will be shown and explained in detail tonight at 7 o'clock sharp; you will believe what you see. Phone Chelsea 9254-5 for appointment.

MEN, LOOK HERE!
We are looking for a group of energetic, forceful men of good appearance who would like to become salaried executives in a new industry; an electrical household unit; destined to become a dominating factor in the health field.
ELECTROLUX, INC., is an old and financially strong company, operating more than 400 branches in 43 countries. We are now opening the United States territory which is destined to be the most profitable operation the company has yet undertaken.
We want three men for positions paying salaries from $50-$150 per week after a short training period, during which the men will receive liberal earnings in bonus and commission.
This new industry is already paying these salaries and more to men in the thirty cities we have already opened. We are also anxious to receive applications from men residing in Westchester, Queens Counties and New Jersey.
Executive ability, initiative and the determination to be successful are the requirements. We cannot use specialized men, as we are the only firm in our particular field. Personal interview only.
IMMEDIATE EMPLOYMENT.
SEE MR. WILSON.
Personnel Director,
10 to 12 A. M., Suite 832,
250 Park Av., corner 48th St.

WOULDN'T YOU LIKE
TO REPRESENT
B. C. FORBES?

You all know that business men are REAL buyers—they are far easier to sell than almost any other class.
Especially when you offer them something that they feel will help them succeed—will help them in their career, their personal efficiency; something that will help them to make profits in their business.
The 12 volume Forbes Business Library has gone into 31,000 sets in one year—a record for a NEW service, which is just one year old; it makes a wonderful FREE premium with a subscription to Forbes Magazine—sold at the subscription rate only, through the name of B. C. Forbes. Your problem of entree is simple—and it just means telling your story, a five to ten minute story.
All our men are happy and making money. We pay generous commissions and liberal bonuses. We are now operating everywhere east of the Ohio River and you can select your own territory—we pay transportation.
What do YOU say? Come in and see us.
Jack Klein, Circulation Manager,
FORBES, 120 FIFTH AV.
Chelsea 8600.

UNLIMITED POSSIBILITIES.
BRANCHES
will be opened as fast as we can train men to fill the
EXECUTIVE POSITIONS.
YOUR COMMISSIONS
are very large; this protects you while you are being trained for a place at the top.
CAN YOU TALK
to people and interest them to open a bank account? Is connection with a PROMINENT NATIONAL BANK under a protective plan?
CALL TODAY, 1:30 P. M.,
ask for Mr. Black,
SUITE 1102-4,
285 MADISON AV. (AT 40TH ST.).

BIG MONEY.
You can earn big money if you are a real salesman and can appoint dealers for us among jobbers of building material. We want 4 more men of that type who can show a real selling record and have sufficient confidence in themselves to work on a strict commission basis. We will arrange advance of expenses after 2 to 5 days' training period. Your own automobile is necessary.
This advertisement inserted by Nationwide, highly rated manufacturer of positively the best product in his line.
Call Room 1132, SALMON TOWER BLDG.,
11 WEST 42D ST.

SALESMEN.
Young, energetic men, ages 22 to 32; excellent opportunity with manufacturer of popular line advertised food products; selling experience not absolutely essential but will be helpful if you have it; moderate salary to start; write, giving full past experience, B B 94 N. Y. Times Brooklyn Branch.

MEN WANTED.
No Experience Needed.
The Renovator, Inc., distributors of a new European type air-purifier combined with a device that takes the place of the vacuum cleaner, requires a number of men for their New York, New Jersey, Long Island and Brooklyn stores and offices. Positions paying from $30 to $150 a week salary after a short training period, during which time our men receive maximum commissions and bonuses, are available to men who can qualify.
As we have the sales rights for the entire United States, we might create an entire new sales organization for men who show outstanding ability. Future promotions will be made from our home offices here in New York.
Experience in selling not necessary. We train and develop our men. Call 9 to 12.
RENOVATOR, INC.,
101 West 31st St., New York City. Room 1511.

YOUNG MAN,
An old established real estate concern desires the services of a young man to solicit rental and sales information; exceptional opportunity to learn business; previous experience desirable but not essential; state full particulars, including salary desired. Box D 426 Madison Square Station.

BUSINESS reorganization service representative, past middle age, of dignified appearance with sales and business experience; must have automobile and be prepared to travel; commission; state religion, give references and telephone number. Z 2099 Times Annex.

MEN ($).
Work for Staten Island Edison Corporation selling electrical appliances; must be neat appearing; business good personality; no one to apply unless you want a permanent position; drawing account. Mr. Trent, Room 402, 62 West 45th St.

YOUNG MAN to sell electrical appliances through New York Edison Co.; leads furnished; large earnings guaranteed; commission; position permanent. Apply 10:30-12, 210 Canal St., 2d floor, and ask for Mr. Watson.

COLLEGE MAN wanted to sell clothing to friends; opportunity to make money while studying; drawing account against commission. E 866 Times Downtown.

SALESMEN to sell to department and leading stores high-class imported French perfumes and ladies' hand bags; applicants must be held in strict confidence, but must contain full details as to experience and following; salary or commission depending on applicant. W 189 Times.

SALESMEN, experienced advertising, automobile, insurance, to sell automobile maintenance; men who have earned $75 weekly, commission, and over address replies, stating experience, to Red Circle Service, 1,005 Pacific St., Brooklyn.

SALESMAN, experienced, to call on retail trade for a soap manufacturer; references required, which will be strictly investigated; salary basis. Shields & Wyle, Inc., 1 Columbus Circle.

SALESMAN; EXPERIENCED REPAIR FURNITURE AND CARPETS. S. HALLMANN & COMPANY, 46TH ST. AND 8TH AV.

SALESMAN, high-class man, to travel for foremost English Jewish publication; drawing account; commission basis. 1,440 Broadway (at 40th St., 13th floor). Call before 11.

SALESMEN, clothing, with or without experience; large income assured; commission paid daily. Lloyd Tailoring Co., 733 Broadway.

SALESMEN, all territories, including metropolitan, for popular-priced patchwork lampshades; drawing account. W 183 Times.

SALESMAN with following of hotels, clubs, high-grade food product; drawing account against commission. H. Fuchs, 1 Walker St.

SALESMAN, food product, traveling and local, experienced in drug trade; commission. H. Fuchs, 1 Walker St.

Agents Wanted

MAKE MONEY—Spare time selling popular new $1 item; 25% Christmas cards, profit. Write for New Christmas Card Plan to Charley C. Schwer, "Greeting Card Man," Dept. 82, Westfield, Mass.

AGENTS SELL NEW NOVELTY,
"Case-N-Life," "Necessity"; stockers should buy; sells on sight; saves earnings, live wires. Mercury Sales, 945 Broadway.

CANVASSERS, "Specials" plus profit, easy selling article; 100% plus; samples, Hangrest, 210 West 116th, Monument, 3-0-1.

Automobile Exchange

70 cents an agate line daily; 85 cents Sunday. Telephone LAckawanna 1600. Newark MUlberry 3100—Westchester White Plains 5200; from 9 A.M. to 5 P.M.
All advertisements are subject to censorship.

AUBURN	'28	8 cyl. Speedster.	
WILLS ST. CLAIRE	'28	Roadster.	
CADILLAC	'28	7-pass. sedan.	
PACKARD	'28	7-pass. sedan.	
MARMON	'28	8 cyl. Sheeton.	
PACKARD	'28	Eight, limo.	
STUDEBAKER	'28	8 cyl. 5-pass. sed.	
NASH	'28	Allv. 6 cyl. 5-pass.	
MARMON	'28	8 cyl. 7-pass. sedan.	
HUPMOBILE	'28	Coach.	
PACKARD	'28	Coach.	
PONTIAC	'28	Sedan.	
CADILLAC	'28	Phaeton.	
PACKARD	'28	7-pass. touring.	
PACKARD	'28	7-pass. sedan.	
CADILLAC	'28	Phaeton.	
GRAHAM PAIGE	'28	7-pass. sedan.	
ROLLS ROYCE	'28	English enc. 6-pass. limo.	
STUTZ	'28	AA, 2-pass. coupe.	
STUTZ	'28	AA, 5-pass. sedan.	
STUTZ	'28	AA, 7-pass. sedan.	
STUTZ	'28	AA, 2-pass. roadster.	
STUTZ	'28	AABH, 2-pass. roadster.	
STUTZ	'28	AABH, Black Hawk, 2-pass. coupe.	
STUTZ	'28	challenger 5-pass. sedan.	
STUTZ	'28	challenger 7-pass. limo.	
STUTZ	'28	LeBaron Weymann sedan.	
STUTZ	'28	LeBaron Weymann sedan.	
STUTZ	'28	BB, 5-pass. sedan.	
STUTZ	'28	BB, Weymann sedan.	
STUTZ N. Y. CO., Inc., 1,580 B'way (52d St.)			

AUBURN	1928	sedan	$895
LINCOLN	1928	brougham	1,650
FAIGE	1928	sedan	1,650
MARMON	1928	coupe	1,600
PACKARD	1-38	5-pass. sedan	1,700
PACKARD	1-38	sedan	1,700
PACKARD	1-38	club sedan	1,700
PACKARD	1-38	road

FRENCH LINE PLANS SIX NEW VESSELS

Lafayette, Cabin Motorship, and Four for West Coast Now Under Construction.

SHORT PIERS DELAY ONE

Director, Here on Ile de France, Says Boat Larger Than She Cannot Be Built Yet.

Maurice Tillier, managing director of the French Line, arrived yesterday evening on the French liner Ile de France. He announced that the line contemplated a large new building program. Ships planned or already under construction include the Lafayette, a cabin motorship of 24,000 tons, which Mr. Tillier described as "a bigger and better De Grasse," a new large liner similar to, but exceeding in size, the Ile de France, and four combination freight and passenger vessels for use between the Pacific coast and France.

"Of these," said Mr. Tillier, "the Lafayette will be launched next April, while the four combination vessels will be ready next Summer. The only one not yet started is the large first-class passenger vessel. A complication stands in the way of building it immediately, and that is the difficulty of securing New York dock facilities. Our present pier is scarcely large enough for the Ile de France and for the ship we are planning to build it would be entirely inadequate. Obviously it would be awkward to have our new ship ready to run before we have any dock to accommodate her. We hope, however, that this situation will be remedied quickly.

"There is now pending before the War Department an application, made by the City of New York, for permission to extend the pier line 100 feet, from West Thirtieth Street to West Seventy-second Street. When that application has been granted, we are assured by the Commissioner of Docks that we and all other applicants for larger docks can be accommodated. It is our hope, therefore, that, in the near future, that application will be granted, as we are more than anxious to keep pace with the demands of the American traveling public. And, to accommodate the American public, not only are large, fast and comfortable ships needed, but it is also obvious that these ships must dock in New York. The fact that a change to some other port would cost the steamship companies heavily and would mean a much greater financial loss to New York city is comparatively of minor important. The important fact is that the traveling public really cannot be accommodated elsewhere.

"We have considered Montauk Point as a possible terminal, in case of absolute necessity, but unless the big ships are actually refused accommodation here, we would not consider a change, because of the inconvenience which our passengers would be forced to undergo. The great railroad systems which centre here and the enormous hotel facilities have made New York the natural port, not of one State but of the whole nation."

Mr. Tillier was accompanied by Mrs. Tillier and by Mr. and Mrs. Pierre de Maiglaive. M. de Maiglaive is the resident director of the French Line for the United States and Canada. He has been in France for the last two months on business and for a vacation.

NAVAL ARCHITECTS MEET TOMORROW

Society to Hear Marine Leaders on Problems and Experiments in Shipping Field.

Several marine leaders will address the thirty-sixth general meeting of the Society of Naval Architects on problems and recent experiments in the shipping field tomorrow and Friday of this week at the Engineering Societies Building, 29 West Thirty-ninth Street. The council of the society will have a special meeting today at 3 P. M. and the sessions of the general meeting will start at 10 A. M. The annual dinner will be held Friday night at the Waldorf-Astoria at 7:30 o'clock, following a reception at 6:30 o'clock.

The program of addresses will be as follows tomorrow: "The Scientific Application of Welding to Ship Construction," by James W. Owens; "Recent Development in Shipbuilding on the Great Lakes," by Albert W. Cross; "Observations on the Design of Airplane Carriers and Notes on the Saratoga and the Lexington," by Rear Admiral George H. Rock; "Design of a Large Flying Boat," by Captain Holden C. Richardson; "The Inclining Experiment," by Rear Admiral John W. Tawresey; "Propeller Backing Power in Tugboats," by Alfred J. C. Tobinson.

Friday: "Development of Pulverized Fuel for Marine Purposes During 1927-28," by Carl J. Jefferson, Commander Joseph S. Evans and Commander Joseph Broshek; "The Burning of Hydro-Carbons Under Marine Boilers," by Ernest H. Peabody; "Forced Blast Chain Grate Stoker Tests of a Marine Tube Boiler," by Thomas B. Stillman; "Turbine Electric Drive as Applied on the Great Lakes Cargo Ships," by C. R. Fisher and A. Kennedy Jr.; "The Central Power Station Goes to Sea," by Commander Quincy B. Newman; "Descriptions and Trials of the California," by Captain Roger Williams; "Performance of the Converted Motor Vessels of the Shipping Board," by Captain Richard D. Gatewood.

ARGUE LENGTH OF HAUL ON JUTE RATE PARITY

New York Interests Fight Plea of New Orleans at Shipping Board Hearing.

Special to The New York Times.

WASHINGTON, Nov. 13.—The principle of ocean rate relationship between New York and New Orleans was presented as an issue at a closed hearing before the Shipping Board today when Gulf shipping interests, headed by Carl Giesow of the New Orleans Traffic Bureau, urged the equalization of rates on jute from India as between New York and New Orleans.

The plea of the Gulf interests was opposed by Wilbur La Roe Jr., representing the Port of New York Authority, who contended that to ignore the additional 1,300 miles of ocean transportation to New Orleans, as compared with New York, would unfairly deprive New York of its geographical advantages. The New York Merchants' Association, the Staten Island Chamber of Commerce, the Warehousemen's Association of the Port of New York, and the Bush Terminal Company joined in the protest.

The Shipping Board took the question under consideration. It has been understood that in the past some members have inclined toward the principle of parity in rates for jute between the two ports and have favored the insertion of this principle in the impending conference agreement of the cargo lines in the American-India jute trade, whose long rate war is now being adjusted.

The board approved agreements of the New York and Porto Rico Steamship Company with the White Star Line and with the Cunard Line covering shipments between Porto Rico and European ports, the through rates to be based on direct-line rates and apportioned four-sevenths to the Porto Rico line and three-sevenths to the White Star or Cunard, with the Porto Rico line paying cost of transfer at New York.

The date of opening bids for the sale of the United States Lines and American Merchant Lines was deferred for the second time by the Shipping Board from Nov. 15 to Jan. 15, at the request of Lawrence Wilder and his associates of the Trans-Oceanic Corporation.

It also approved an agreement of the American-Hawaiian Steamship Company with the New York & Cuba Mail Steamship Company on shipments of sisal from Progreso, Mexico, to Pacific Coast ports of the United States, apportioning the through rate three-sevenths to the American-Hawaiian and four-sevenths to the New York & Cuba Mail, with the latter paying New York transfer costs.

CRUISE OF ST. LOUIS OFF.

Liner New York Substituted, as New Ship Will Not Be Ready.

The Hamburg-American Line announced yesterday that unsettled labor conditions in the shipyards of Germany had so hindered the contractors in the building of the new motor ship St. Louis, which was scheduled to make a Winter cruise from New York to the Mediterranean ports, that the New York, flagship of the fleet, has been substituted. The substitution will permit the carrying of a larger group of vacationists.

The Hamburg-American Line has followed the custom of using only ships that are well tested in transatlantic travel in its special tours and the St. Louis will not be completed in time to permit this testing. The New York was launched in Hamburg Oct. 20, 1926, with Mrs. James J. Walker, wife of the Mayor, as sponsor. She is the newest and largest ship of the fleet.

She is a twin-screw oil burner, 633 feet long and 79 feet wide, with a gross registered tonnage of 21,500 and a speed of sixteen knots. The tour will start Jan. 31, 1929, and will last seventy days.

SHIPPING AND MAILS

Hours are given in Eastern Standard Time.
(Supplied by United States Coast and Geodetic Survey.)

	Sandy Hook.		Governors Island.		Hell Gate.		THE SUN	
	THE TIDES.						Rises.	Sets.
	A.M.	P.M.	A.M.	P.M.	A.M.	P.M.	A.M.	P.M.
High water	2:00	8:30	8:30	3:01	11:04	11:33	6:41	4:40
Low water	7:27	3:09	3:01	3:45	5:22	5:39		

Steamships Arrived Yesterday

Steamer.	From.	Date.
ILE DE FRANCE	Southampton	Nov. 7
MAJESTIC	Havre	Nov. 7
FREEPORT	Galveston	Nov. 9
BOGOTA	Kingston	Oct. 31
DROTTNINGHOLM	Gothenburg	Nov. 3
PANUCO	Tampico	
CITY BIRMINGHAM	Savannah	Nov. 10
BRAZOS	Galveston	
CHOLUTECA	Porto Cortes	Nov. 7
HIDALGES	Cape Town	Oct. 9
EL OCCIDENTE	Galveston	Nov. 4
DOROTHY	Arecibo	
ORIZABA	Havana	Nov. 10
PERRINE	Buenaventura	
J. CHRISTENSEN	Halifax	
HANSA	Copenhagen	Oct. 24
CREOLE	New Orleans	Nov. 8
MARIAN	Colombo	Oct. 5
LA PLAYA	Barrios	Nov. 6
CRAIGSMERE	Norfolk	
GLADYSBE	Tampico	
YORO	Kingston	
JONANCY	Norfolk	
MOHAWK	Jacksonville	Nov. 10
CITY OF SAVANNAH	Boston	
HAMILTON	Norfolk	Nov. 12
RIVER DELAWARE	Piraeus	Oct. 21
ROBIN GRAY	Baltimore	
TUSCALOOSA CITY	Baltimore	
WM. ROCKEFELLER	Baton Rouge	

Incoming Passenger and Mail Steamships

Steamer and Line.	Sailed From.	Due.	Will Dock.
AMER. SHIPPER, Amer. Merch.	London, Nov. 2	Today, 8 A.M.	Rector St.
BERLIN, North Germ. Lloyd	Bremen, Nov. 3	Today, 8 A.M.	Morton St.
CARABOBO, Red D.	La Guayra, Nov. 6	Today, 8-9 A.M.	Clark St., Bklyn
SAN JUAN, Porto Rico	San Juan, Nov. 7	Today, 8-9 A.M.	Hamilton Av., Bk
SANTA BARBARA, Also	Valparaiso, Oct. 24	Today, 8 A.M.	Hamilton Av., Bk
PRES. VAN BUREN, Dollar	Marseilles, Oct. 31	*Today, 4 P.M.	12th St., J. City.
VOLTAIRE, Lampert & Holt	Santos, Oct. 27	Today, P.M.	Unassigned.
PROVIDENCE, Fabre	Marseilles, Oct. 27	Tomorrow	31st St., Bklyn.
EILVIA, Red Cross	St. John's, Nov. 10	*Tomorrow, A.M.	Java St., Bklyn.
MUNARGO, Munson	Buenos Aires, Oct. 25	*Tomorrow, A.M.	Hoboken.
SANTA MARTA, United Fruit	Santa Marta, Nov. 7	*Tomorrow, A.M.	Fulton St.
BERENGARIA, Cunard	Southampton, Nov. 10	Friday, P.M.	W. 14th St.
N. AMSTERDAM, Holland-Am.	Rotterdam, Nov. 6	Friday, late	5th St., Hob.
AUGUSTUS, Italian	Genoa, Nov. 7	Saturday	W. 57th St.
SAMLAND, Red Star	Antwerp, Nov. 6	Sunday	W. 10th St.
DRESDEN, North Germ. Lloyd	Bremen, Nov. 8	Sunday	Morton St.
CALAMARES, United Fruit	Limon, Nov. 10	Sunday	Fulton St.
LAGONIA, Cunard	Liverpool, Nov. 10	Monday	W. 14th St.
NEW YORK, Hamburg-Amer.	Hamburg, Nov. 9	Monday	W. 45th St.
OSCAR II, Scandinavian	Copenhagen, Nov. 7	Monday	17th St., Hob.
MINNEKAHDA, Atlantic Trans.	London, Nov. 10	Monday	W. 16th St.
ADRIATIC, White Star	Liverpool, Nov. 10	Monday	W. 18th St.
AMER. BANKER, Am. Merch.	London, Nov. 9	Monday	Rector St.
ANCON, Panama R. R.	Cristobal, Nov. 11	Monday	W. 25th St.
MONTEREY, Ward	Vera Cruz, Nov. 12	Monday	Montague St., Bn
REPUBLIC, U. S.	Bremen, Nov. 8	Tuesday	24 St., Hob.
THURINGIA, Hamburg-Amer.	Hamburg, Nov. 7	Tuesday	W. 44th St.
TIVIVES, United Fruit	Barrios, Nov. 11	Tuesday	Fulton St.
EBRO, Pacific Steam	Valparaiso, Oct. 31	Tuesday	14th St., Hob.

*Reported by wireless.

Outgoing Passenger and Mail Steamships

The following table shows the names of steamers, the lines operating them, their destinations, when their mails close (at General Postoffice and City Hall Station), when they sail, location of piers and points for which they carry mail:

SAIL TODAY (NOV. 14).

AQUITANIA (Cunard Line), Southampton (mails close 7 P. M.; sails 11 P. M.), W. 14th St. Europe, Africa and West Asia. Supplementary mail at Varick St. station up to 9:45 P. M.

CHICAGO (Atlantic Navigation Corp.), Puerto Cortes (mails close 11:30 A. M.), sails from Catharine St. Honduras, except Amapala, Choluteca, Departments of Colon and Atlantida, and printed matter for Nacaome, Tegucigalpa and Yuscarah. Parcel post for Honduras, except Amapala, La Ceiba, Puerto Castilla, Tela and Trujilla.

CIAN STEAMSHIP LANE (Barber Line), Cape Town (mails close 10:30 A. M.), sails from Pioneer St., Brooklyn, South Africa. Specially addressed ordinary mail only. Parcel post for Union of South Africa, Bechuanaland, Portuguese East Africa, Northern and Southern Rhodesia and Southwest Africa.

PORT VICTORIA (Furness Bermuda Line), Hamilton (mails close 8:30 A. M.; sails 11 A. M.), W. 55th St. Bermuda. Also parcel post.

KATRINA LUCKENBACH (Luckenbach Line), Pacific Coast (mails close 5 P. M.), sails from 35th St., Brooklyn. Canal Zone, Panama, Amapala and Choluteca in Honduras, Cauca and Narino Departments of Colombia, Ecuador, and printed matter for Nacaome, Tegucigalpa and Yuscaran. Also parcel post. Other parts of Colombia must be specially addressed.

LARA (Red D Line), Maracaibo (mails close *8:30 A. M.; sails noon), Clark St., Brooklyn. Venezuela and Curacao. Also parcel post. Specially addressed ordinary mail for Porto Rico.

LEVIATHAN (United States Lines), Southampton (mails close *7 A. M.; sails 11 A. M.), W. 46th St. Europe, Africa and West Asia. Parcel post for France, Great Britain, Northern Ireland and other countries, via England and France.

MARAVAL (Trinidad Line), Trinidad (mails close 10 A. M.; sails 2 P. M.), Sedgwick St., Brooklyn. Grenada, St. Vincent, Trinidad, Ciudad Bolivar and Guiana. Parcel post for first four above and British Guiana.

NIDARFJORD (Garcia & Diaz), Maracaibo (mails close 1:30 P. M.), sails from Conover St., Brooklyn. Venezuela. Specially addressed mail only.

ROCCA (French Line), Havre (mails close 7 A. M.; sails 11 A. M.), W. 15th St. France. Specially addressed ordinary mail only.

WM. A. McKENNEY (Norton, Lilly & Co.), Buenos Aires (mails close noon), sails from 20th St., Brooklyn. Argentina, Uruguay and Paraguay. Specially addressed mail only.

ZACAPA (United Fruit Co.), Santa Marta (mails close *9:30 A. M.; sails noon), Rector St. Jamaica, Cartagena, Magdalena Department and Costa Rica. Also parcel post. Canal Zone, Panama and other parts of Colombia must be specially addressed. Connecting dispatch for Colombian air mail.

SAIL TOMORROW (NOV. 15).

ACONCAGUA (South American Line), Valparaiso (mails close *8 A. M.; sails noon), Kane St., Brooklyn. Canal Zone, Panama, Amapala, and Choluteca in Honduras, Cauca and Narino Depts. of Colombia, Ecuador, Peru (except Iquitos and Talara), Bolivia and Chile. Also parcel post and printed matter for Nacaome, Tegucigalpa and Yuscaran. Other parts of Colombia must be specially addressed. Parcel post for Canal Zone, Panama, Peru (except Iquitos and Talara), Bolivia and Chile.

AMERICAN FARMER (American Merchant Line), London (mails close *noon, sails 4 P. M.), Rector St., Great Britain, Northern Ireland, Irish Free State, Austria, Belgium, Cape Verde Islands, Czechoslovakia, Denmark, Esthonia, Finland, Hungary, Lithuania, Luxemburg, Netherlands, Norway, Poland, Rumania and Sweden. Other countries must be specially addressed. Parcel post for Great Britain, Northern Ireland and other countries via England.

ARACAJU (Lloyd Brasileiro), Santos (mails close 9 A. M.), sails from 43d St., Brooklyn. Santos and Rio Grande do Sul. Specially addressed mail only.

BANKDALE (Fabre Line), Tangier (mails close noon), sails from 31st St., Brooklyn. Morocco. Specially addressed ordinary mail only. Parcel post for Spanish Morocco.

BERLIN (North German Lloyd), Bremen (mails close 8 P. M.; sails midnight), Morton St. Great Britain, Northern Ireland, France and Germany. Specially addressed ordinary mail only.

EASTERN DAWN (American Diamond Line), Rotterdam (mails close 12:30 P. M.), sails from 3d St., Hoboken. Netherlands. Specially addressed ordinary mail only. Also parcel post.

ESTONIA (Baltic America Line), Danzig (mails close noon; sails 2 P. M.), 43d St., Brooklyn. Latvia, Poland and Russia. Other countries must be specially addressed. Parcel post for above and Lithuania and Esthonia.

EXMOUTH (Minister Transport Lines), Genoa (mails close 9 A. M.), sails from Kent St., Brooklyn. Italy. Specially addressed ordinary mail only. Parcel post for Italy, Albania and Yugoslavia.

GUATEMALA (Panama Mail Line), San Jose (mails close 9 A. M.; sails 5 P. M.), Hamilton Av., Brooklyn. Colombia (except Cauca, Narino and Magdalena Depts.), Nicaragua (except east coast) and printed matter for Salvador. Also parcel post. Canal Zone, Panama and Guatemala must be specially addressed. Connecting dispatch for Colombian air mail.

HAVANA (Ward Line), Progreso (mails close *12:30 P. M.; sails P. M.), 4th and St. Campeche and Yucatan. Also parcel post. Cuba and other parts of Mexico must be specially addressed.

HELLEN (Ybarra Line), Barcelona (mails close noon; sails 3-P. M.) 31st St., Bklyn. Portugal and Spain. Specially addressed ordinary mail only. Parcel post for Portugal, Cape Verde Islands and Portuguese West Africa.

OREGONIAN (American-Hawaiian Line), Pacific Coast (mails close 2 P. M.), sails from 43d St., Brooklyn. Canal Zone, Panama, Nicaragua (except east coast), Amapala and Choluteca in Honduras, Cauca and Narino Departments of Colombia, Ecuador, and printed matter for Nacaome, Tegucigalpa and Yuscaran and Salvador. Also parcel post.

SAGUACHE (American Scantic Line), Copenhagen (mails close 2 P. M.), sails from East 13th St., New York. Denmark, Sweden and Finland. Specially addressed ordinary mail only. Parcel post for above and Norway.

SAN LORENZO (Porto Rico Line), San Juan (mails close *8:30 A. M.; sails noon), Hamilton Av., Bklyn. Porto Rico, St. Thomas, St. Croix, Saba, St. Martins, St. Eustatius and Dominican Republic. Also parcel post.

STUTTGART (North German Lloyd), Bremen (mails close 6 A. M.; sails 10 A. M.), 6th St., Hoboken. Germany, Danzig and specially addressed ordinary mail for Great Britain, Northern Ireland and France.

TIJUCA (Kerr Lines), Buenos Aires (mails close noon), sails from 43d St., Bklyn. Argentina, Uruguay and Paraguay. Specially addressed mail only.

SAIL FRIDAY (NOV. 16).

CUBANO (Wilhelmsen Line), Santos (mails close noon), sails from 43d St., Brooklyn. South Brazil. Specially addressed mail only.

ILE DE FRANCE (French Line), Havre (mails close 6 P. M.; sails midnight), W. 15th St. Europe, Africa and West Asia. Madeira, Sierra Leone, Liberia, Ivory Coast, Gold Coast and Nigeria must be specially addressed. Supplementary mail at Varick St. station up to 10:45 P. M.

LANCASTRIA (Cunard Line), London (no mails; sails midnight), W. 14th St.

LUNA (Royal Netherlands Line), Maracaibo (mails close 3 P. M.; sails 5 P. M.), Montague St., Brooklyn. Turks Island, Curacao, La Vela de Coro and Maracaibo. Also parcel post for above, except La Vela de Coro. Other parts of Venezuela must be specially addressed.

MARGARITA (Colombian Line), Porto Colombia (mails close noon), sails from Main St., Brooklyn. Cape Haiti, Port de Paix, Gonaives and St. Marc. Colombia and other parts of Haiti must be specially addressed. Parcel post for Haiti and Colombia, except Cartagena, Cauca, Narino and Magdalena Departments. Connecting dispatch for Colombian air mail.

PRINS FREDERIK HENDRIK (Royal Netherlands Line), Paramaribo (mails close 2 P. M.; sails 5 P. M.), Montague St., Brooklyn. Inagua, Haiti, Venezuela (except La Vela de Coro and Maracaibo) and Dutch Guiana. Curacao must be specially addressed. Parcel post for Inagua, Haiti and Dutch Guiana.

SUD AFRICANO (Garcia & Diaz), Buenos Aires (mails close noon), sails from Conover St., Brooklyn. Argentina, Uruguay and Paraguay. Specially addressed mail only.

LATER SAILINGS.

Saturday, Nov. 17.

Steamer and Line.	Destination.
Agwistar (Grace)	Cartagena.
Albert Ballin (Hamburg-Amer.)	Hamburg.
Alesia (Fabre)	Marseilles.
Alsterufer (Lloyd Nordstern)	Santos.
Bermuda (Furness)	Hamilton
California (Panama Pacific)	S. Francisco
Cameronia (Anchor)	Glasgow
Carinthia (Cunard)	Liverpool
Castilla (United Fruit)	Pto. Castilla
Cedric (White Star)	Liverpool
City of Evansville (Am. & Indian)	Port Said
Cuyamaya (Int'l Navig. Corp.)	Pto. Cortez
Conte Grande (Lloyd Sabaudo)	Genoa.
Dorothy (Bull)	Sto. Domingo
Drottningholm (Swedish-Amer.)	Gothenburg
George Washington (United States)	Bremen
Isa (Clyde)	Santo Domingo
Jacob Christensen (Commercial)	Santos
La Playa (United Fruit)	Barrios
Majestic (White Star)	Southampton
Managui (United Fruit)	Pto. Colombia
Minnetonka (Atlantic Transport)	London
Nova Scotia (Trinidad)	St. Thomas
Orinoka (Ward)	Havana
Persian Prince (Prince)	Santiago
Rotterdam (Holland-America)	Rotterdam
San Juan (Porto Rico)	San Juan
Santa Cruz (Red Cross)	St. John's
Sofiyan (Columbian)	Sto. Domingo
Southern Cross (Munson)	Buenos Aires
Tartar Prince (Prince)	Capetown
Toloa (United Fruit)	Limon

*Supplementary mail on piers closes 10 minutes before ship sails.

Other Outgoing Steamships

Steamer.	Destination.	Date.
WESTERNER	Glasgow	Nov. 14
FIRESTONE COUNTY	Havre	Nov. 14
CLARA	Trieste	Nov. 14
ROYAL PRINCE	Yokohama	Nov. 14
YORO	Kingston	Nov. 14
EILEEN	London	Nov. 14
CITY OF RAYVILLE	Melbourne	Nov. 14
HAVRE MARU	Yokohama	Nov. 15
POLARIC	Shanghai	Nov. 15
TUSCALOOSA CITY	Yokohama	Nov. 15
CULBERSON	Buenos Aires	Nov. 15
KARMOY	Havana	Nov. 15
WILLAMETTE	Pacific Coast	Nov. 15
FRANCISCO	Hull	Nov. 16
RIVER HUDSON	Piraeus	Nov. 16
PANUCO	Tampico	Nov. 16
MIRAFLORES	Santiago	Nov. 16
KERHONKSON	Manchester	Nov. 17
LONDON SHIPPER	London	Nov. 17
STENFRAGEL	Yokohama	Nov. 17
TOLUMA	Colonel	Nov. 17
PERENE	Peru	Nov. 17
EVELYN	San Juan	Nov. 17
ESSEX	Tumaco	Nov. 17
BETTY	Nuevitas	Nov. 17
ABSAROKA	Pacific Coast	Nov. 17
ROBIN GRAY	Pacific Coast	Nov. 17
GUSTAVSHOLM	Gothenburg	Nov. 18

BANKRUPTCY SALES.

IN THE DISTRICT COURT OF THE United States for the Southern District of New York.—In Bankruptcy.—In the matter of CHARLES LEROY STUDWELL, Bankrupt.—Chas. Shongood, U. S. Auctioneer for the Southern District of New York in bankruptcy, sells this day, Wednesday, Nov. 14, 1928, by order of the Court, at 10:30 A. M., at 231 Madison Av., Port Chester, N. Y., assets of the above bankrupt, consisting of tools, &c.

CHARLES SHONGOOD, Custodian.

SAMUEL ROSE, Attorney for Petitioning Creditors, 256 Broadway, New York.

BANKRUPTCY SALES.

IN THE DISTRICT COURT OF THE United States for the Southern District of New York.—In Bankruptcy.—In the matter of STEVE ARNOLD, Bankrupt.—Charles Shongood, United States Auctioneer for the Southern District of New York in bankruptcy, sells this day, Wednesday, Nov. 14, 1928, by order of the Court, at 10:30 A. M., at 539 Broadway, Borough of Manhattan, assets of the above bankrupt, consisting of furs, skins, fixtures, &c.

CHARLES SHONGOOD, Custodian.

LOUIS H. SOLOMON, Attorney for Receiver, 200 Fifth Avenue, New York.

BANKRUPTCY SALES.

IN THE DISTRICT COURT OF THE United States for the Southern District of New York.—In Bankruptcy.—In the matter of SAMUEL ROSENTHAL, Bankrupt.—Chas. Shongood, U. S. Auctioneer for the Southern District of New York in Bankruptcy, sells Friday, Nov. 16, 1928, by order of the Court, at 10:30 A. M., at 18 Waverly Place, Borough of Manhattan, assets of the above bankrupt, consisting of men's clothing, furniture, &c. GEORGE H. KLAGES, Ancillary Receiver.

SAMUEL C. DUBERSTEIN, Attorney for Ancillary Receiver, 18 Court St., Brooklyn, New York.

Inspection Nov. 21st and 22nd.

AIR MAIL INFORMATION

The rate of postage on matter carried by airplane on air routes in the United States and Canada, regardless of distance, is 5 cents for the first ounce and 10 cents for each additional ounce or fraction thereof. Air mail matter for Mexico must be prepaid at the rate of 10 cents an ounce or fraction thereof, and for other foreign countries at the rate of 5 cents for the first ounce or fraction and 3 cents for each additional ounce or fraction. Such postage includes transportation to and from the air mail routes. Air mail may be placed in any mail box, but the hours of collection at ordinary mail boxes vary.

(Mail for points not on air routes is forwarded by mail trains from nearest air mail station.)

Services To and From New York

(Hours are given in Standard Time.)

TRANSCONTINENTAL.

New York daily closing time 10 A. M. from General Postoffice and 9 A. M. to 10:10 A. M. at air mail letter boxes.

(Eastern Time.)

Westbound. Read Down.		Eastbound. Read Up.
*11:00 A.M. lv.	New York City. ar.	7:35 P.M.
12:13 P.M. lv.	Hadley Fld., N.J. ar.	6:37 P.M.
4:20 P.M. ar.	Cleveland lv.	12:15 P.M.
4:30 P.M. lv.	Cleveland ar.	12:00 P.M.
5:20 P.M. lv.	Toledo lv.	10:50 A.M.

(Central Time.)

7:00 P.M. ar.	Chicago lv.	8:00 A.M.
9:40 P.M. lv.	Iowa City ar.	
	Des Moines lv.	2:30 A.M.
12:20 A.M. ar.	Omaha lv.	12:30 A.M.
2:30 A.M. ar.	North Platte lv.	9:15 P.M.

(Mountain Time.)

4:30 A.M. ar.	Cheyenne lv.	7:30 P.M.
6:10 A.M. ar.	Rock Springs, Wyo. lv.	
10:00 A.M. ar.	Salt Lake City lv.	3:00 P.M.
11:15 A.M. lv.	Elko, Nev. lv.	11:00 A.M.
1:50 P.M. ar.	Reno, Nev. lv.	9:00 A.M.
2:45 P.M. lv.	Sacramento lv.	7:45 P.M.
4:30 P.M. ar.	San Francisco lv.	*7:00 A.M.

SALT LAKE CITY—LOS ANGELES.

(Pacific Time.)

*9:10 A.M. lv.	Salt Lake City ar.	3:20 P.M.
2:25 P.M. lv.	Las Vegas, Nev. lv.	10:40 A.M.
5:25 P.M. ar.	Los Angeles, Cal. lv.	*7:35 A.M.

SALT LAKE CITY—PASCO.

(Pacific Time.)

*9:45 A.M. lv.	Salt Lake City ar.	12:50 P.M.
1:15 P.M. lv.	Boise, Idaho lv.	9:20 A.M.
4:35 P.M. ar.	Pasco, Wash. lv.	*6:00 A.M.

SALT LAKE CITY—GREAT FALLS.

(Mountain Time.)

*10:20 A.M. lv.	Salt Lake City ar.	2:25 P.M.
10:50 A.M. lv.	Ogden lv.	2:05 P.M.
12:40 P.M. lv.	Pocatello lv.	12:45 P.M.
3:00 P.M. lv.	Butte lv.	10:10 A.M.
5:45 P.M. lv.	Helena lv.	9:25 A.M.
4:30 P.M. ar.	Great Falls lv.	*8:50 A.M.

CHEYENNE—PUEBLO.

(Mountain Time.)

*5:30 A.M. lv.	Cheyenne ar.	7:30 P.M.
6:55 P.M. lv.	Denver lv.	6:00 P.M.
7:50 A.M. lv.	Col. Springs lv.	4:50 P.M.
8:30 A.M. ar.	Pueblo, Col. lv.	*4:00 P.M.

CHICAGO—DALLAS.

(Central Time.)

*8:00 P.M. lv.	Chicago ar.	5:40 A.M.
9:50 P.M. lv.	Moline lv.	4:20 A.M.
1:10 A.M. lv.	Kansas City lv.	1:10 A.M.
3:15 A.M. lv.	Wichita lv.	11:10 P.M.
6:10 A.M. lv.	Ponca City lv.	10:20 P.M.
8:20 A.M. lv.	Tulsa lv.	8:30 P.M.
8:25 A.M. lv.	Oklahoma City lv.	9:20 P.M.
7:35 A.M. lv.	Fort Worth lv.	7:30 P.M.
8:00 A.M. ar.	Dallas lv.	*7:00 P.M.

DALLAS—GALVESTON.

(Central Time.)

*7:45 A.M. lv.	Dallas lv.	7:37 P.M.
8:15 A.M. lv.	Fort Worth lv.	7:10 P.M.
9:20 A.M. lv.	Waco lv.	6:15 P.M.
10:50 A.M. lv.	Houston lv.	4:45 P.M.
11:30 A.M. ar.	Galveston lv.	*4:00 P.M.

DALLAS—MEXICO CITY.

(Central Time.)

*7:45 A.M. lv.	Dallas lv.	7:35 P.M.
8:15 A.M. lv.	Fort Worth lv.	7:15 P.M.
9:20 A.M. lv.	Waco lv.	6:15 P.M.
10:20 A.M. lv.	Austin lv.	5:10 P.M.
11:20 A.M. lv.	San Antonio lv.	4:15 P.M.
12:55 P.M. ar.	Laredo, Tex. lv.	2:35 P.M.
*5:30 A.M. lv.	N. Laredo, Mex. ar.	9:25 P.M.
9:12 A.M. lv.	Monterey lv.	4:40 P.M.
11:25 A.M. lv.	Saltillo lv.	2:45 P.M.
2:30 P.M. lv.	S. Luis Potosi lv.	12:45 P.M.
4:20 P.M. lv.	Queretaro lv.	11:00 A.M.
5:40 P.M. ar.	Mexico City lv.	*9:15 A.M.

MONTREAL.

New York closing time is 4:30 A. M. at the General Postoffice and 11:10 P. M. to 11:40 P. M. at the air mail letter boxes. The southbound air mail is forwarded by train from Albany, reaching New York at 10:10 P. M.

(Eastern Time.)

Northbound. Read Down.		Southbound. Read Up.
‡12:25 A.M. lv.	New York City. ar.	
7:00 A.M. lv.	Hadley Fld., N.J. ar.	
8:30 A.M. ar.	Albany lv.	
8:45 A.M. lv.	Albany ar.	4:30 P.M.
11:15 A.M. ar.	Montreal lv.	‡12:30 P.M.

*Daily. ‡Daily except Saturday and Sunday. †Daily except Saturday, Sunday and holidays. ††Daily except Sunday, Monday and holidays. §Daily except Sunday, Monday, holidays and day after holidays and day before holidays. *†Flying conditions at the present time require a layover at the border.

Forecast of Flying Weather

Special to The New York Times.

WASHINGTON, Nov. 13.—The Weather Bureau tonight issued the following forecast for flying weather for Nov. 14:

WASHINGTON TO LONG ISLAND, N. Y.—Clear sky Wednesday; light gentle south or southwest winds surface and moderate northwest backing to west at 1,000 and 5,000 feet.

WASHINGTON TO NORFOLK, VA.—Clear sky Wednesday; light variable winds becoming gentle southerly at surface and gentle to moderate north backing to northwest or west at 1,000 and 5,000 feet.

NORFOLK, VA., TO ATLANTA, GA.—Clear sky Wednesday; light to gentle east and southeast winds up to 1,000 feet and moderate north and northeast becoming variable at 5,000 feet.

WASHINGTON, D. C., TO DAYTON, OHIO.—Clear to partly cloudy, some high clouds Wednesday; gentle southwest winds up to 1,000 feet becoming moderate in Ohio and moderate northwest backing to west at 5,000 feet. Moderate to strong backing to southwest near Dayton at 5,000 feet.

UNIONTOWN, PA., TO DETROIT, MICH.—Partly cloudy Wednesday, high clouds; moderate southerly winds up to 1,000 feet and moderate west backing to southwest at 5,000 feet.

DETROIT, MICH., TO RANTOUL, ILL.—Increasing cloudiness, high clouds Wednesday; moderate possibly fresh southerly winds up to 1,000 feet and increasing west backing to southwest becoming fresh at crest. Strong in Illinois at 5,000 feet.

RANTOUL, ILL., TO UNIONTOWN, PA.—Same as Detroit, Mich., to Rantoul.

ZONE 1 (NORTH ATLANTIC STATES)—Clear or partly cloudy sky Wednesday; gentle southwest or south winds at surface and moderate northwest backing to west aloft.

ZONE 2 (MIDDLE ATLANTIC STATES)—Generally clear sky Wednesday; light to gentle southerly winds at surface and moderate north backing to northwest and west aloft.

ZONE 3 (SOUTH ATLANTIC STATES)—Generally clear sky Wednesday; gentle east or southeast winds at surface and moderate northeast or east aloft.

ZONE 4 (OHIO VALLEY AND TENNESSEE)—Partly cloudy sky Wednesday; high clouds Wednesday; moderate southeast and south winds at surface and moderate to fresh south or southwest aloft.

SHIPPING AND MAILS

Foreign Ports—Arrivals and Departures

ARRIVALS.

Steamer.	At.	Date.
VEENDAM	Rotterdam	Nov. 13
C. BIANCAMANO	Genoa	Nov. 13
UNITED STATES	Cherbourg	Nov. 13
GRIPSHOLM	Gothenburg	Nov. 12
CLEVELAND	Cherbourg	Nov. 12
CITY OF DURBAN	Aden	Nov. 12
CITY OF DERBY	Cape Town	Nov. 12
CAUTO	Tampico	Nov. 12
IDAHO	Aberdeen	Nov. 11
NEW YORK	Yokohama	Nov. 11
ERRETEREN	Christiansand	Nov. 12
CITY OF ADELAIDE	Shanghai	Nov. 10
NEW BROOKLYN	Dakar	Nov. 10
CITY OF BRISBANE	Brisbane	Nov. 10
BARON KINN

TO ALTER PAYMENTS FOR SHIP OPERATORS

Board Drops Commission Plan for Lump-Sum or Profit-Sharing Systems.

INCREASED RETURNS LIKELY

New Methods Aim to Heighten Private Efficiency in Cargo Service, Statement Says.

Special to The New York Times.

WASHINGTON, Nov. 13.—A new basis of compensation for the managing operators of the twenty-one Government-owned merchant marine services was voted by the Shipping Board today, whereby the present system of commission payments will be superseded by a "lump sum" or a "profit-sharing" plan. Whichever form is used will be determined in each case after consultation with the managing operators individually.

Decided upon after months of study of the form of compensation for the operators, the new arrangement is expected to provide higher remuneration, many of the operators being said to feel that they have been underpaid.

Cargo vessels averaging from 7,000 to 9,000 deadweight tons, it is estimated, have returned the operators on the commission plan about $2,600 a ship per voyage. It is figured that the lump-sum plan might yield a return of from $4,000 to $4,500 per voyage. The profit-sharing plan, it was believed, also would approximate the latter figure, under a system of an advancement by the board of about $5,500 for a voyage, with deductions later on the basis of actual receipts and expenditures.

While it was tacitly admitted in board circles that the lump-sum plan might appear to some as a form of subsidy and that the estimated increased return to the operators might raise some questions before the Budget Bureau, it was asserted that the new arrangement would "result in greater efficiency and reduce losses."

Both plans, it was stated, "would reduce the supervisory requirements to merely an inspection and auditing force and would replace the board's reduced ship operations more nearly on a private basis and stimulate private initiative by placing responsibility on the operators."

"The lump-sum plan would involve changing the compensation of the operator from the present percentage basis to a lump-sum amount per annum, for which he is to maintain the line, the Shipping Board making adequate inspections from time to time covering the regular maintenance of the service and the physical condition of the ships.

"The profit-sharing plan is designed to set up an incentive for the agent to minimize operating costs, in addition to the incentive already existing under the present agreement to increase gross revenues. The plan contemplates fixing with the particular operator a minimum amount of compensation which is required to meet his necessary out-of-pocket expenses. Thereafter his compensation would depend solely upon net operating results."

CLUB WOMEN RECEIVE MESSAGE FROM EDISON

Wife Conveys to Convention His Expression of Happiness at Lessening Their Burdens.

The thirty-fourth annual convention of the New York State Federation of Women's Clubs opened yesterday morning at the Hotel Astor, with Mrs. William H. Purdy, the President, presiding.

Mrs. Thomas A. Edison, Mrs. Oliver Harriman and Mr. and Mrs. W. A. Lieb were guests of honor at a luncheon. Mr. Edison was expected, but his wife explained that a trip to New York is so arduous for him that it takes him two or three days to recover from it.

"And Mr. Edison feels that every moment is so precious now," she continued, "the nervous strain of New York exhausts him, so he has asked me to tell you how happy he is to have lessened the burdens for women by the inventions he has been able to make. It was particularly appropriate that you should ask him to your Home Day, for he has a great love of home, and he has made our home happy and optimistic by his kindness and humor."

A model of a home, equipped electrically, was on the guest table, and Mrs. Edison told of the early struggles of Mr. Edison which made possible the complete home before her. She said he still takes pleasure in his work and "bounds down the stairs every morning with the same enthusiasm he had twenty years ago."

Mrs. S. C. Steinhart described the model home, and Mrs. William T. Mullally read a prize essay on "My Home As It Is and As I Wish It Was."

The Nominating Committee reported its ticket for election. It includes Mrs. Charles J. Reeder of Carthage, President; Mrs. William D. Sporborg of Port Chester, First Vice President; Mrs. Richard M. Chapman of Brooklyn, Second Vice President; Mrs. J. R. J. Reeder of Carthage, Corresponding Secretary; Mrs. Julius Frank of Ogdensburg, Recording Secretary, and Mrs. Peter Miller of Fairport, Treasurer.

A press dinner was held at the hotel last night, closing the second day of the convention.

GOES BACK 21 INAUGURALS.

Dutchess County Woman, 95, Remembers Campaign in 1840.

Special to The New York Times.

BEACON, N. Y., Nov. 13.—Disclosing that she can remember the inauguration of twenty-one Presidents, beginning with that of President Harrison in 1841, Mrs. Mary Ham of Union Vale, Dutchess County, who is 95 years old, declared today she hopes to read of the inauguration of Herbert Hoover in March. She voted for Mr. Hoover.

The first campaign she took notice of was that of Harrison and Tyler in 1840. She was a little girl then. She has a more vivid recollection of the campaign in which President James K. Polk was triumphant in 1844. When a child she lived in Scranton, Pa., where her father was owner of a coal mine.

Liquor Schooner Founders.

PUBNICO, N. S., Nov. 13 (AP).—The schooner Lucky Strike of Shelbourne, N. S., bound from St. John's, N. F., for sea, foundered last night forty miles off Cape Sable in heavy weather. Captain Williams, his supercargo and a crew of seven arrived here safely this afternoon in a power dory. The Lucky Strike was carrying a cargo of rum.

WANTS HOME PORT KEPT.

Port Authority to Urge Retaining New York in Sale of Merchant Line.

The Port of New York Authority will ask the United States Shipping Board to sell the American Merchant Line, for which it has asked bids, to a group that will guarantee the retention of New York as the home port. Melville J. Mendel, traffic assistant for the Port Authority, told the Shippers' Conference yesterday at its monthly meeting that the line was the only American-owned line giving direct service to London and asked the conference to aid in retaining the service in New York. A resolution was adopted endorsing the efforts of the Port Authority and empowering it to use the prestige of the Shippers' Conference in its work.

Mr. Mendel said that bidders in Norfolk, Philadelphia and Los Angeles were seeking the line and that they would probably change its home port if they bought the ships. The line operates five ships, the American Merchant, American Farmer, American Trader, American Shipper and American Banker, one of which leaves New York every Thursday at 4 P. M. The ships were built at Hog Island as transports for the A. E. F., but were not completed in time for war service.

The Port Authority will not attempt to influence bids for the line, Mr. Mendel explained. Rather, it will wait until bids are opened and announced, and if any bid from a source outside New York seems to be a possible choice the Port Authority will then go before the Shipping Board and ask that New York be designated as the home port whoever the purchaser may be.

THE WEATHER.

WASHINGTON, Nov. 13.—The storm that was central south of Newfoundland Monday night has continued to move northeastward over the ocean. Pressure is abnormally low and falling over the western half of the United States and the Canadian Northwest. Pressure is high east of the Mississippi River with centre over the Appalachian region.

The weather will continue fair Wednesday and probably Thursday for the Washington forecast district, followed by showers Thursday night or Friday in the lower lake region, the Ohio valley, Tennessee and the East Gulf States. The temperature will rise gradually during the next two days.

COUNTRY-WIDE WEATHER CONDITIONS.

In the following record of observations at United States Weather Bureau stations yesterday the temperatures given are the highest during the twelve hours from 8 A. M. to 8 P. M. and the lowest during the preceding twelve hours, from 8 P. M. to 8 A. M.; the barometer reading and condition of weather are those recorded at 8 P. M. and the rainfall is for the twenty-four hours ended at 8 P. M.

Station.	Temperature. High.	Low.	Barom-eter.	Rain-fall.	Weather.
Abilene	68	58	29.88		Cloudy
Albany	42	34	30.40	.01	Clear
Atlanta	66	38	30.36	..	Clear
Atlantic City	54	40	30.40	.02	Clear
Baltimore	56	46	30.42	..	Clear
Bismarck	52	20	30.44	..	Cloudy
Boston	50	32	30.32	..	Clear
Buffalo	44	32	30.36	.01	Cloudy
Charleston	60	48	30.40	..	Clear
Chicago	52	34	30.20	..	Clear
Cincinnati	52	32	30.38	..	Clear
Cleveland	46	40	30.38	..	Pt. Cl'dy
Denver	70	44	29.32	..	Pt. Cl'dy
Detroit	48	38	30.32	..	Clear
Galveston	72	64	30.14	..	Clear
Helena	48	34	30.48	..	Cloudy
Indianapolis	52	34	30.30	..	Clear
Jacksonville	64	38	30.34	..	Clear
Kansas City	66	44	29.90	..	Cloudy
Los Angeles	64	50	30.00	..	Clear
Miami	76	66	30.18	..	Cloudy
Milwaukee	52	36	30.12	..	Cloudy
Min.-St. Paul	58	34	29.74	..	Cloudy
Montreal	44	26	30.28	..	Pt. Cl'dy
New Orleans	70	56	30.22	..	Clear
New York	50	37	30.40	..	Clear
Norfolk	52	44	30.44	..	Clear
Oklahoma City	70	32	29.80	..	Cloudy
Omaha	67	44	29.72	..	Cloudy
Philadelphia	54	40	30.42	..	Clear
Phoenix	74	48	29.86	..	Clear
Pittsburgh	44	38	30.44	..	Cloudy
Portland, Me.	50	28	30.30	..	Clear
Portland, Ore.	54	46	29.90	.10	Rain
Raleigh	58	42	30.42	..	Clear
Salt Lake City	54	30	29.58	.02	Rain
San Antonio	70	58	30.04	..	Rain
San Diego	62	54	30.00	.16	Clear
San Francisco	58	52	29.74	.52	Rain
Savannah	64	46	30.40	..	Clear
Seattle	54	44	29.38	..	Cloudy
St. Louis	60	38	30.14	..	Clear
Tampa	74	54	30.24	..	Cloudy
Washington	56	34	30.42	..	Clear

NEW ENGLAND—Fair, with slowly rising temperature today and tomorrow.
EASTERN NEW YORK—Fair, with slowly rising temperature today and tomorrow.
WESTERN NEW YORK—Thursday cloudy and warmer; showers Thursday night or Friday.
EASTERN PENNSYLVANIA—Fair, with slowly rising temperature today and tomorrow.
WESTERN PENNSYLVANIA — Thursday cloudy and warmer; showers Thursday night or Friday.
NEW JERSEY, DELAWARE, MARYLAND AND DISTRICT OF COLUMBIA—Fair, with slowly rising temperature today and tomorrow.

NEW YORK CITY WEATHER RECORDS.
Official Temperatures.

2 AM	37	113 PM	45
6 AM	38	1 PM	47
8 AM	40	2 PM	48
9 AM	41	3 PM	49
10 AM	43	4 PM	49
11 AM	43	5 PM	49
		6 PM	48
		7 PM	48
		8 PM	47
		9 PM	46
		10 PM	44

Average temperature yesterday, 44.
Average same date last year, 41.
Average same date for 46 years, 45.
High yesterday, 50, at 3:30 P. M.; low, 37, at 4 A. M.

Barometer—8 A. M., 30.19; 8 P. M., 30.40.
Humidity—8 A. M., 77; 8 P. M., 56.
Wind—8 A. M., north, velocity 14 miles; 8 P. M., northwest, velocity 8 miles.
Weather—8 A. M., clear; 8 P. M., clear.

European Weather.

Special Cables to THE NEW YORK TIMES.

LONDON—Variable yesterday; maximum temperature 60; today's prediction, fair.
PARIS—Cloudy yesterday, maximum temperature 57; today's prediction, fair.
BERLIN—Showers yesterday, maximum temperature 57; today's prediction cloudy.
ROME—Fair yesterday maximum temperature 63; today's prediction fair.

Fire Record.

CS—Considerable. ND—No damage.
TF—Trifling. NG—Not given.
TL—Total loss. SL—Slight.

Manhattan.

A. M.	Location.	Occupant.	Damage.
12:45	260 W. 29 St.;	not given	TF
1:13	133 E. 3 St.;	Louis Greal	NG
3:40	203 W. 38 St.;	not given	NG
4:30	14-16 Vesey St.;	not given	TF
6:30	171 E. 106 St.;	not given	TF
6:20	2 W. 112 St.;	not given	TF
10:35	2,302 7 Av.;	not given	NG
10:55	118 9 St.;	not given	TF
11:30	200 Fulton St.;	not given	TF
2:05	222 112 St.;	not given	TF
2:15	245 W. 139 St.;	not given	TF
4:20	346 E. 72 St.;	not given	TF
7:10	378 Hudson St.;	not given	TF
7:23	415 Pearl St.,	Nathan Paskenberg	TF
7:41	213 W. 117 St.;	not given	TF
8:00	2 Av. and 114 St.;	"L" structure, I. R. T.	TF
9:05	220 E. 111 St.;	not given	ND

Bronx.

A. M.		
6:00	Zerega and Quimby Avs.;	Michael Delgrado	TF
12:50	270 E. 161 St.;	John Motkowski	TF
P. M.			
2:03	1,244 Evergreen Av.;	not given	TF
5:30	Holland and Wallace Aves.;	not given	NG

Brooklyn.

A. M.			
6:25	541 Saratoga Av.;	Morris Sort	SL
8:40	804 Willoughby Av.;	Mike Lotta	SL
8:55	1,252 Broadway;	Guy Dessle	SL
9:18	617 Rutland Road;	auto; Abe Klempke	SL
10:05	1,188A Fulton St.;	Rose Conet	SL
11:30	39 Broadway;	Ellboard Machine Co.	SL
P. M.			
1:47	1,201 Av. K;	Sophie Harris	SL
3:15	818 Myrtle Av.;	not given	SL
4:05	332 Hegeman Av.;	Frances Heck	SL
4:50	192 22 St.;	Nick Pasquala	SL
4:40	174a 8 St.;	not given	SL
4:45	870 56 St.;	auto; not given	SL
5:15	661 Saratoga Av.;	L. Rubin	SL
5:29	Av. S and E. 31 St.;	auto; Cranford Asphalt Co.	SL
5:25	Prospect and 3 Av.;	auto; Gindys Sand	CS
5:48	677 3 Av.;	not given	SL
6:35	216 Seigel St.;	not given	SL
7:10	423 Berriman St.;	railroad ties; not given	SL
7:45	1,164 Halsey St.;	not given	SL
8:00	1,702 15 Av.;	auto; not given	SL
8:00	1,703 15th Av.;	auto; not given	SL

Richmond.

A. M.		
9:15	99 Bodine St.,	West New Brighton; Nicholas Whalen	SL

P. M.		
9:25	108 North Burgher Av.,	West New Brighton, John Hennessy	SL

Two Years Round the World

Sail from Boston or New York any fortnight on Palatial President Liners westward Round the World. Visit 21 ports in 14 countries. Stopover where you like for a week, two weeks or longer. Your ticket is valid for two full years.

Havana, Panama, California, Hawaii, Japan, China, the Philippines, Malaya, India, Egypt and the Mediterranean.

If you prefer sail from Seattle via Victoria, B. C. any alternate Saturday direct to the Orient, or from Los Angeles or San Francisco weekly via Honolulu.

President Liners are like great private yachts, luxuriously appointed. All outside rooms. Spacious decks glass enclosed. Gorgeous swimming pool. World-famous cuisine. First-class only. Transportation, accommodations, meals and full privileges from $1000, $1056.10, $1250.

Complete information from any steamship or railroad ticket agent or

American Mail Line
Dollar Steamship Line

604 Fifth Ave., New York. Phone Bryant 8900.
32 Broadway, New York. Hanover 7324.
1005 Connecticut N. W., Washington, D. C. Phone Franklin 695.
4th at University, Seattle. Robert Dollar Bldg., San Francisco.

California
VIA HAVANA *and the* PANAMA CANAL

Visit gay Havana. See the Panama Canal, greatest monument to man's engineering genius. See thriving Balboa, Panama City and the ruins of Old Panama.

Try the famous round trip, one way water—one way rail with choice of route across the continent.

Fortnightly sailings to San Diego (Coronado Beach), Los Angeles and San Francisco. Largest, fastest liners in the service—palatial *S. S. California* and the popular *S. S. Mongolia*.

Sailing Dec. 8 the new *S. S. Virginia* (largest steamer ever built under the American flag). A sister ship of the *S. S. California*, with added refinements and luxury features. Over 100 rooms with bath.

For complete information, apply No. 1 Broadway, New York, our offices elsewhere, or authorized S. S. or R. R. agents.

Panama Pacific Line
INTERNATIONAL MERCANTILE MARINE COMPANY

Opening the season in BERMUDA

First Sailing from New York of the Luxurious 19,000-ton Ocean Cruising Liner
"AVON"
December 13th
Every Thursday Thereafter

A visit there is a complete change—a "different" vacation. The S. S. "AVON" affords transatlantic comfort and pleasures for the delightful 2-day voyage.

WEST INDIES
14-Day Cruises as low as $140

For reservations or illustrated booklet apply to

THE ROYAL MAIL STEAM PACKET CO.
26 Broadway, New York
Or Local Agents

Sail to NORFOLK
and Romantic, Old VIRGINIA

$12 and up, one way, including meals and minimum stateroom berth.

Go this restful, changeful way—a little vacation in the soothing leisure of ship and sea.

Steamers sail at 12 noon daily except Sunday from Pier 25, North River. Apply Pier Ticket Office, Telephone Walker 2800.

OLD DOMINION LINE
OF THE EASTERN STEAMSHIP LINES

HAVANA
10 & 17 Days $140 up

Novelty and beauty on these ideal voyages to the "Paris of the Western World". Attractive automobile sightseeing trips included. Low autumn rates. *Sail any Saturday.*

MEXICO CITY
25 Days $275 up

Steamer to Vera Cruz, rail to Mexico City. Sightseeing trips in Havana and Yucatan. *Sail any Thursday.*

AGWI LINES
WARD LINE
Foot Wall St., New York
or Authorized Tourist Agents

An Important Announcement

The S.S. NEW YORK, flagship of the Hamburg-American Line fleet, has been substituted for the Motorship ST. LOUIS on the 70 day MEDITERRANEAN-ORIENT CRUISE, leaving New York on January 31st.

S. S. NEW YORK
Twin-screw oil burner, 633 feet long, 21,500 gross registered tons, 16 knots speed, fitted with Frahm's anti-rolling device. Special features—sports deck, plunge, tennis court, bowling alley, balconied terrace cafe, specialty shops.

THIS change was necessitated by unforeseen delays in the completion of the ST. LOUIS.

Those who contemplate a Mediterranean Cruise will greet this announcement with approval. Luxurious, commodious, ideal in every detail for cruise service, the NEW YORK is, at the same time, larger than the ST. LOUIS and better able to meet the increasing demand for Mediterranean-Orient Cruise accommodations.

The itinerary and rates will be the same as previously announced and accommodations already reserved on the ST. LOUIS will be duplicated or exceeded in attractiveness on the NEW YORK.

Literature covering the itinerary and a plan of the NEW YORK will be sent on request.

HAMBURG-AMERICAN LINE
39 Broadway, New York *or local tourist agents*

RIVER

Our boats are the largest, the best equipped and the most comfortable steamers of their type in the world.

It is our boast that we serve meals equal in excellence to any served in the best hotels . . . and at moderate prices.

$5.00 to BOSTON

This is the only line between New York and Boston affording the luxury of hot and cold running water in all staterooms.

Watching the ever changing beauty of New England from a comfortable deck chair is a never to be forgotten joy.

Splendid Steamers
Splendid Service
Automobiles Carried

LEAVE PIER 14, NORTH RIVER, FULTON STREET, THE YEAR ROUND AT 5:30 P. M., DAILY

WEST
Sailing
Saturdays from New York
to GALVESTON
Calling at KEY WEST

COMFORTABLE oil-burning steamers with attractive and diversified accommodations, wide decks, etc. Convenient rail connections at Galveston for all points West and Southwest. Additional freight sailings every Wednesday to Galveston. Every Thursday to Key West.

AUTOMOBILES CARRIED

TEXAS
Oklahoma
Mexico
New Mexico
Arizona
Colorado
CALIFORNIA

LOW RATE EXCURSION
3800 Miles—$110 Up
From New York to Galveston and return. All steamer expenses included.

MALLORY LINE (AGWI LINES)
UPTOWN: 25 West 43rd St. *All Phones: 3000 Walker* DOWNTOWN: Pier 36 North River

Clark's Famous Cruises To The MEDITERRANEAN
CLARK'S 25th CRUISE, Jan. 30—66 Days, $600 to $1750

By specially chartered superb new Cunard-Anchor Liner "TRANSYLVANIA," an oil-burner 17,000 tons register; Madeira, Canary Islands, Casablanca, Rabat, Morocco; 15 days in Egypt and Palestine; Spain (Granada), Algiers, Malta, Greece, Constantinople, Italy, Riviera, Cherbourg, Glasgow. Stop-over in Europe. Hotels, Drives, etc., included.

NORWAY CLARK'S EUROPE-MEDITERRANEAN
5th CRUISE, June 29, 1929—52 Days, $600 to $1300

By specially chartered Cunarder "LANCASTRIA," 17,000 tons. Spain, Seville Grand Exposition (Granada), Tangier, Algiers, Italy, Riviera, Cherbourg, Sweden, Norway, Scotland, Paris, (London) Germany. Stop-over in Europe, Hotels, Drives, Guides, Fees, etc., included.

Frank C. Clark, Times Bldg., New York
Telephone Bryant 3593 Originator of Round the World Cruises *Established 34 Years*

En Route to South America

Fascinated by the blaze of blue seas . . . deck games 'midst a world of warm sunshine . . . you are below the equator . . . the seasons are reversed . . . light, cooling refreshments between meals, hours of relaxation . . . the gigantic purple rocks of the Brazilian coast to starboard . . . then, suddenly the beautiful harbor of Rio de Janeiro, city of dreams . . . then on to rose-tinted Montevideo . . . then, at last, Buenos Aires, Paris of the Western World . . . to a life of sunshine, of gaiety, of culture.

21,000 Ton Liners
Fastest Time Finest Ships
Fortnightly Sailings from New York

For information, booklet and reservations Apply any Tourist Agency or

MUNSON STEAMSHIP LINES
67 Wall Street, New York
Phone: Bowling Green 3300

Cruises to CALIFORNIA
via the PANAMA CANAL

THE only line offering 8 visits in the "Spanish Americas" including the Panama Canal and trips to the capitals of Guatemala and El Salvador. From your home town at main line points and back in either direction. Including meals and bed en steamer—first-class, and first-class railroad transportation with liberal stop-overs.

Popular steamers especially built for this service. Spacious decks and Verandah Cafes open to the sea. All outside rooms with Simmons beds. Orchestras. Outdoor swimming pools. Unexcelled table. Large cool dining room on upper deck, one sitting.

SAILINGS
S. S. Guatemala...Nov. 15 S. S. Colombia...Jan. 17
S. S. El Salvador...Nov. 29 S. S. Ecuador...Jan. 27

The Economical Way
About $10 A DAY

PANAMA MAIL S.S. CO. 11 Hanover Sq., N. Y. Phone BEEKman 8200

HAVANA
ALL EXPENSE CRUISE, 10 DAYS $140
Send for Booklet "H"
International Travel Bureau, Inc.
123 W. 45th St., N. Y. BRYant 9291

BERMUDA 5 day trips $94 up
HAVANA 10 day trip $160 up
Send for circulars.
GEORGE E. MARSTERS, INC.
14 E. 48th St. Phone Lexington 8622

The New York Times ABROAD

The New York Times may be obtained at news stands in Central and South America, Australia, New Zealand and Hawaii as listed below:

ARGENTINA
Buenos Aires
Acme Agency
125 Florida; Room 510 Building
W. G. Mechern
143 Reconquista
Kendy Shop
Corrientes 401
Kendy Shop
Florida 785
Rueshin Rodriguez
Kiosk Av. 9e Mayo y Peru

AUSTRALIA
Adelaide
Gordon & Gotch
Auckland
Gordon & Gotch
Brisbane
Gordon & Gotch
Melbourne
New Alexander Hotel
Perth
Gordon & Gotch
Sydney
Gordon & Gotch

BOLIVIA
La Paz
Agencia Moderno
15 Comercio 15

BRAZIL
Recife
Jones Amorim
Rua Visconde de Camaragibe 449
Rio de Janeiro
Flores and Mano
145 Rua do Ouvidor

BRITISH HONDURAS
Belize
R. W. Cain

CHILE
Santiago
The Andes Agency
Edit' Mutual de la Armada
A. M. Wellner
Ahumada 331
Valparaiso
Hessie, Mackenzie & Co.
Calle Esmeralda 42

COLOMBIA
Barranquilla
H. W. Baker
Carrera Progreso 100
Libreria Cervantes
Carrera Progreso 67

Bogota
Libreria Holdas and Cia
163 Calle 13
J. V. Mendoza & Co.
165 Calle 13

Cali
Libreria Tribuna
Medellin
Libreria Nueva
Manizales
Libreria Gonzalez
Cucuta
Trajos Hermanos

GUATEMALA
Guatemala City
Schaefer Warehouse
Managua
Moreno Cafe
Corinto

HAWAIIAN ISLANDS
Hilo (Hawaii)
Standard Drug Co.
Wright Bethman & Co.
Honolulu (Oahu)
Fisher's News Agency

NEW ZEALAND
Wellington
Gordon & Gotch

NICARAGUA
Bluefields
American Drug Store
Chinandega
J. A. Icaza, O.
Leon
J. A. Icaza, O.
Managua
M. J. Riguero

PANAMA
Colon
Isthmian Steamship Co.
Balboa
R. M. Fenn
Panama
T. Arias
Calle Nouvelle
Panama
Frank Street

PERU
Lima
F. & E. Deiny
Callao
Alcedo 442

VENEZUELA
Caracas
Carmona
Puerto Cabello
Turia y Madrice
Maracaibo
Maracaibo News Agency
Puerto Cabello
Diario Herald

Complete list of outside and ocean steamers abroad at which copies of The New York Times may be obtained supplied on request to Circulation Department.

GUIDE to WINTER TRAVEL

WEST INDIES
CALIFORNIA
PANAMA CANAL
FLORIDA
CANADA
HAWAII
SOUTH AMERICA
SOUTHERN RESORTS
MEDITERRANEAN & WORLD CRUISES

Write for this booklet

2 days to 3 mos.
$33 to $2500

FRANCO BELGIQUE TOURS CO., INC.
549e FIFTH AVE.
NEW YORK CITY

THE LUXURY CRUISE TO THE Mediterranean
PALESTINE — EGYPT

By the famous
S. S. "ROTTERDAM"
8th Cruise Leaving
N. Y., Feb. 7, 1929
under the Holland-America Line's own management
71 Days of Delightful Diversion

The height of the season in Egypt and on the Riviera, Easter in Italy.

A most comprehensive program of shore excursions at every port of call included in the cruise fares.

Cost of Cruise $955 up.

A staff of travel experts at your command. American Express Co. Agents in Charge of Shore Excursions.

For choice selection of accommodations make reservations NOW. Illustrated Folder on request to

HOLLAND-AMERICA LINE
21-24 State Street, New York
or any authorized Steamship Agent

Mail this Coupon for FREE BERMUDA BOOK

Contains all you need know about trips, sailings, hotels, sights, what to wear, what to tip, etc. Write, phone or call for Booklet B14.

NATIONAL TOURS
57 W. 39th St., N. Y.
Telephone Penn. 6200
Send Bkt. B14 to

Address .....

BOOKS OPEN FOR XMAS SAILINGS

BERMUDA $60 Send for Book "B"
HAVANA 10 days All exp. $140
W. INDIES 17 Cruises, $120 UP
UNIVERSAL TOURS, 521 7th Av., at 33d St.

SEA VOYAGES

Unusual sea trips for the Fall and Winter, vacationists at attractive prices. ALL EXPENSES INCLUDED—VISIT

Bermuda	5 Days	$90.00
Havana	10 Days	150.00
Jamaica	13 Days	200.00
Nassau and Havana	12 Days	140.00
Ports, Rio	30 Days	450.00
West Indies	12 to 70 Days	120.00
Mediterranean	30 to 71 Days	600.00
Rd. the World	110 to 140 Days	1,250.00

Write for booklet Travel Type, describing Independent and conducted tours.—hundreds of suggestions.

Simmons Tours
1328 B'way, N. Y. Opposite Macy's
47 West 34 St. Wisconsin 6830

BERMUDA $60 up SEND FOR BOOKLET
HAVANA 10 DAYS $140 up
ALL EXPENSES
SHORT SOUTHERN TRIPS
VARIOUS DURATIONS—FROM $40.
GLOBE TRAVELS
675 Fifth Ave. Regent 8677

ALBANY - TROY $3
AUTOS $10 (when accompanied by passengers)
PIER 32, CANAL ST. 6 P. M.
129th ST. 6:40 P. M.
ROUND TRIP $5
WALKER 3210
NIGHT LINE

"The Public Be Pleased"
BOSTON $4.00
PROVIDENCE $3.00
Pier 44, N. R. (foot of Christopher St.), daily and Sundays 5:30 P. M. *Outside Stateroom, $1.00* (Running Water).
COLONIAL Line
Phone CAnal 1600

Australia
VIA HAWAII—SAMOA—FIJI
Matson Line 535 Fifth Ave.
West Indies Cruises Jan. 19-Feb. 9
Illustrated booklet sent on request.
Swedish American Line
21 State St., N. Y., or local agents.

A NEW CUNARD SERVICE WEEKLY TO HAVANA.
CUNARD WINTER CRUISES MEDITERRANEAN-WEST INDIES.
Steamship Tickets for Sale Over All Lines
Travel Department
AMERICAN EXPRESS COMPANY

United States Lines
THE AMERICAN WAY TO EUROPE
JAPAN & CHINA by N. Y. K.
32,000 Ton Triple Screw Ships
Pier 84, San Francisco—Los Angeles—Seattle
5-19 Bridge St., N.Y. C., or any local S. S. Agent.

LEVEL CLUB *ANNUAL*
WEST INDIES CRUISE
Visiting South America

10 delightful days in the tropics. Leave New York December 18; return January 6, 1929. Spend Christmas and New Year's Eves at sea on the

S. S. GARINTHIA—20,000 Tons

Unusual social activities for Masons, their families and friends. Rates (first class only) starting at $225. For plans, information, telephone your nearest 500c or apply 225 West 72d Street, or your agent.

LEVEL CLUB
Hon. Peter Bellenck, Chairman

BERMUDA
Frequent departures. 5 days and longer, all expenses low. $94.50 up. We will arrange all details.
Write for Bermuda Booklet "F"
Gillespie, Kinports & Beard
TRAVEL AGENCY
8 West 40th St. Fel. 4195 Penn.

BARBADOS
18 DAY TOURS $250 UP

Regularly by large, specially equipped liners. Enchanting tropical island. Radiant climate. Picturesque native life. Sea bathing, tennis, golf.

LAMPORT & HOLT LINE
26 Broadway, New York, or any local agent.

7th ANNUAL CRUISE DE LUXE
Cunard S. S. "SCYTHIA"
SAILS JAN. 29th
Holy Land Egypt
67 Glorious Days
MEDITERRANEAN
Most comprehensive itinerary. Finest first class service. $950 up including shore excursions.
FRANK TOURIST CO.
542 Fifth Ave., Bldg. 1775 New York

AMERICAN & MANCHURIAN LINE
SINGAPORE HONG KONG MANILA SHANGHAI
via
MARSEILLES BOMBAY PORT SAID COLOMBO
Sailing from New York
City of Baroda.....Dec. 8th
First Class Only.
Special reductions to Missionaries. All outside staterooms. For rates, passage, etc., apply to
Norton Lilly & Co.
26 Beaver Street, New York City
Gen. Agts. for Ellerman & Buckmill S.S.Co., Ltd.

MEDITERRANEAN De Luxe Route
S. S. Conte Grande—S. S. Conte Biancamano
Lloyd Sabaudo Line, 8 State St., N. Y.

Today's News Index

WEDNESDAY, NOV. 14, 1928.

	Page.		Page.
Editorial	26	Financial	31
Theatres	21	Business	45
Music	20	Shipping-Mails	54
Society	19	Buyers	45
Radio	30	Real Estate	47
Sports	22	Obituaries	27
Weather	55	Air Mails	54

NEW YORK.

Rescue ships bringing 206 Vestris survivors to port. Page 1

Navy orders battleship Wyoming to continue search for Vestris survivors. Page 1

Three ships to land survivors here from Vestris this morning. Page 2

Cargo shift denied as Vestris wreck cause; heavy seas blamed. Page 2

Radio messages from ships trace progress of rescue. Page 2

Dirigible Los Angeles ordered to Vestris rescue, then held back. Page 4

Relatives of Vestris passengers besiege Lamport and Holt offices for news. Page 3

Governor Smith denies Democratic Party is crushed. Page 1

Warren and Walker reported at odds over Rothstein case. Page 1

Text of Gov. Smith's radio message to nation. Page 4

Patten moves for recount of Queens Borough President vote. Page 12

Eleven jurymen picked to try G. G. Rice and others for frauds. Page 16

Walker names E. M. Bassett to City Planning post. Page 16

Publication of first volume of American Biography celebrated. Page 18

Bishop Manning greets annual meeting of Anglo-Catholics. Page 20

Actors' Equity suspends Margaret Lawrence for six months. Page 21

Rabbi Mendes urges reconvening of Jewish Sanhedrin. Page 27

Borah pledges backing to Kellogg treaty; upholds cruiser bill. Page 28

E. H. H. Simmons tells credit men of business finance needs. Page 29

Senator Wagner testifies "fixer" charge is an absolute lie. Page 29

Election boards start check-up on vote-canvass figures. Page 29

Girl says Hoffman took Mrs. Bauer in auto before slaying. Page 29

Bandit eludes net after robbing three stores and shooting policemtn. Page 29

Young men singers to compete in radio audition Saturday. Page 30

8,517,689 motor vehicles used Holland Tunnel in first year. Page 45

Flaming blasts drive Rocket car at 17-mile pace in tests here. Page 47

French Line building five ships and plans a sixth. Page 54

WASHINGTON.

Nicaragua will install Moncada as President on Jan. 1. Page 9

Stewart defense bares errors in records in oil inquiry. Page 12

Dry League head insists election was prohibition referendum. Page 13

Coolidge hopes to obtain farm legislation at short session. Page 15

Five radio short waves asked for geophysical research. Page 30

Shipping Board alters plan of payment for operators. Page 55

GENERAL.

F. D. Roosevelt calls Smith speech aid to party unity. Page 4

Hurricane tosses Byrd supply ship 550 miles northeast of New Zealand. Page 8

Hoover has conference with W. J. Donovan. Page 10

Dr. T. B. Warner of New York dies from injuries. Page 27

John Wanamaker's heirs fight $10,041,942 Federal inheritance tax. Page 27

Letter called clue to fatal burning of Illinois woman. Page 27

FOREIGN.

Baldwin, answering Coolidge, urges closer contact to remedy misunderstandings. Page 1

Menace to Etna villages is considered passed. Page 5

Hindenburg backs full navy program. Page 6

Solution of cruiser conflict suggested in Paris. Page 7

Nobel literature prizes are awarded. Page 7

Poincaré plans to tackle reparation and debt problems himself. Page 11

Heinisch willing to serve third term as Austrian President. Page 11

Booth succession causes conflict among Salvationists. Page 14

Vigor of Coolidge's speech surprises Italians. Page 14

Ford gets big sites on Thames for his British plant. Page 27

Maniu finds Rumanian payrolls were padded. Page 29

SOCIETY.

Hound trials at Charlottesville interest White Sulphur guests. Page 19

Musical program to precede wedding of Estelle Manville. Page 19

Prince Alfonso and Princess Beatriz of Spain here for visit. Page 19

FINANCIAL AND BUSINESS.

Stock prices irregular, with sales of 5,404,260 shares. Page 29

$8,500,000 gold bought in London for shipment to New York. Page 33

Northwestern Railroad votes extra dividend of 50 cents. Page 37

Bank of United States to double capital, financing new securities company. Page 38

Crude oil output in the United States slightly lower for week. Page 39

Leaders advance in Counter Market, volume of trading large. Page 40

Stocks irregular in Curb trading, individual issues nervous. Page 42

Cotton futures rise on reports of better trade conditions. Page 44

	Page.		Page.
Stock Sales	31	Incorporations	44
Topics	32	Produce	44
Bond Sales	34	Bus. Records	46
Over Counter	40	Foreign Exch.	36
Out-of-Town	41	Bid and Asked	38
Curb	42	Cotton	44
Wheat	44		

SPORTS.

Germany wins International Military Trophy at horse show. Page 22

Vanity is winner of the Pimlico Home-Bred Stakes. Page 23

Thirty-four Whitney mares bring $127,400 at Lexington sale. Page 23

Yale holds its longest drill of season for Princeton game. Page 24

Princeton coach suspends scrimmaging for rest of year. Page 24

Harvard returns to practice after three days of rest. Page 24

Columbia University scores two touchdowns on reserves. Page 25

ADVERTISING INDEX

	Page.		Page.
Amusements	21	Help Wanted	51
Apartments	49	Hotels	20
Auction Sales	30	Lost and Found	28
Automobiles	53	Public Notices	3
Births, Deaths	27	Resorts	54
Business Opps.	56	Situations	51
Educational	54	Steamships	55

BUSINESS OPPORTUNITIES

Bank and business references required. Rate $1.00 an agate line daily; $1.50 Sunday.

CAPITAL WANTED.

HIGH-CLASS STOCK-SELLING ORGANIzation required to sell stock of vending machine corporation for purpose of manufacturing machines; earning capacity and durability of machines demonstrated over period of two years; or would arrange for company desirous of selling package merchandise to finance building of machines; machine contains novel and essential features; company owns valuable patents. W 360 Times Downtown.

GOING HOTEL IN LONG BEACH, LONG Island, situated on Board Walk, desires capable financial agent to sell its unissued stock for purposes of expansion and improvement. Address Postoffice Box 216, Long Beach, or phone Long Beach 2300.

ASSOCIATE CASHIER AND OFFICE MAN, well established real estate publishing business; investment three to five thousand dollars, secured by realty equity; give particulars, including experience, age and religion. B 375 Times.

HOTEL (CITY), 250 ROOMS; PRESENT lessee desires partner invest equal amount purchase property, thereby showing large additional profits; $40,000 cash necessary. V 250 Times.

SELL ESTABLISHED, ANIMATED, ELECtric billboard advertising business; located Brooklyn; advertising experience unnecessary; $2,000 required. Phone mornings Dewey 5060.

PARTNER WITH $7,000 FOR GOOD ESTABlished credit clothing store; experience unnecessary; money secured. 168-27 Jamaica Av., Jamaica (upstairs). Tel. Republic 6368 after 3.

PARTNER WANTED, 12S-FAMILY, S. store; fine chance; $50,000 cash. Owner, 2,001 White Plains Av., Bronx.

OPPORTUNITY SALESMAN, DESIGNER, partnership established millinery concern; moderate investment. B 361 Times.

PROMOTER OFFERS CLEAN, VERY profitable business proposition for $10,000. B 377 Times.

MANAGER, EXPERIENCE NECESsary; good salary; moderate capital; theatrical producer. B 378 Times.

CAPITAL TO INVEST.

YOUNG MAN, 15 YEARS' EXPERIENCE wholesale dress line, will invest $1,500 with services, retail, wholesale. B 367 Times.

YOUNG MAN WISHES TO INVEST $1,500 in established retail business, with or without services. B 373 Times.

BUSINESS MAN INVEST ABOUT $5,000, services, established business. B 371 Times.

BUSINESS CONNECTIONS.

NEW SHIRT MANUFACTURING PLANT, completely equipped, located in North Carolina town; excellent labor conditions, experienced personnel, desires New York sales connection; would consider incorporating with satisfactory parties. Z 2003 Times Annex.

DIRECT TO CONSUMER BUSINESS, wearing apparel, organized for reputable concern; exceptional opportunity to obtain large sales force, with assistant managers; five years' experience office and sales management. B 364 Times.

YOUNG MAN, AT PRESENT IN OWN REtail business, desires to connect with firm as salesman or in any other capacity; salary to start minor item, but opportunity for advancement must be there; can invest some money if necessary. B 372 Times.

FOR SALE.

Garages.

GARAGE, BROOKLYN, 15,000 FEET; ONE floor; established; direct from landlord; rent $625; only $3,000 security required. Walco Realty Co., 152 West 42d St. Wisconsin 1721.

GARAGE, WEBSTER AV., MOSHOLU Parkway section; 160 cars; capacity 200; to lease; security only. Apply 314 East 206th St., Apt. 1.

Miscellaneous.

UNUSUAL OPPORTUNITY TO PURCHASE a well-established business; large store carrying extensive line of hardware, housefurnishings, hotel, electrical and builders' supplies; fine local reputation of 18 years' standing; owner wishes to retire. Communicate with I. Cohen, 232 Broadway, Monticello, N. Y.

RAHWAY, N. J.—18-ROOM MANSION, RE-conditioned, modern improvements, beautiful location on river bank, six acres, suitable for an inn, country or boating club; attractive terms. J. E. Bastress, 217 Broadway, New York City.

WILL SELL BUSINESS ESTABLISHED for over forty years; yields good income; no agents; inquiries from principals only; will stand thorough investigation. W 191 Times.

SALES BUSINESS SELLING EIGHTY thousand annually; complete stock, equipment, contracts thirty-five thousand. B 357 Times.

CHOCOLATE VENDING MACHINES, ESTablished routes; responsible buyers only. The Serving Machine Co., 285 Canal St.

GIFT WARE—GOING BUSINESS IN EXclusive European arts and craft novelties; $1,500 cash. W 167 Times.

BUSINESS SERVICE.

CORPORATIONS ORGANIZED NEW YORK, New Jersey, $90; Delaware, $80; includes fees and outfit. Marks, 1,545 Broadway Chickering 1622.

ADVERTISEMENTS MULTIGRAPHED ON 1c U. S. post cards, $2.50 first 1,000; price list on request. Carol & Co., 132 Nassau St., New York City.

INCREASE YOUR SALES WITH MULTIgraph sales letters; complete service; copy to, mailing. Empire Letter, 1,170 Broadway. Ashland 1453.

ADVERTISING—COUNTRY PAPERS, ALL publications. Advertisers' Manual, 25c. Ow Agency, Times Building.

BUSINESS LOANS.

BUSINESS AND PERSONAL LOANS. BORROW $100-$200—$500 OR MORE FOR ONE YEAR OR LESS. MONTHLY PAYMENT PLAN (weekly if requested). Secure Booklet, "HOW TO BORROW." THE MORRIS PLAN COMPANY. Resources over $47,000,000. MAIN OFFICE, 33 WEST 42D ST.

BRANCHES:
NEW YORK: 222 Broadway, 1 Union Square, 268 Grand St., 391 East 149th St., 940 Southern Boulevard, 35th St. and 7th Av., 1,413 5th Av., near 116th St.
BROOKLYN: 198 Montague St., 804 Manhattan Av., 1,608 Pitkin Av.
Under supervision of State Banking Dept.

BUSINESS FINANCING, on outstanding accounts, on notes, trade acceptances, mortgage loans, warehouse receipts. PARAGON TRADING CORP., 1,457 BROADWAY. WISCONSIN 0950.

OUTSTANDING ACCOUNTS, trade acceptances, notes and merchandise financed; confidential; quick service; low rates. CUNARD MERCANTILE CORP., 1,170 Broadway. Ashland 4480.

ACCOUNTS RECEIVABLE DISCOUNTED on DIGNIFIED and SATISFACTORY basis. Absolute confidence assured. MADISON INDUSTRIAL CORPORATION, 271 Madison Av. Caledonia 4787.

CASH AVAILABLE ON NOTES, TRADE acceptances, mortgages, rent assignments, warehouse receipts. Ad. Lloyd Commercial Corp., 166 West 27th St. Longacre 1288.

Distributors Wanted.

OIL BURNER INVESTMENT.

Due to the increased interest shown by architects, consulting engineers, apartment house and home owners, in our latest oil burner models for apartment house and home, we, one of the oldest oil burner manufacturers, can offer a very attractive dealer franchise in the Manhattan and Bronx territory; if you are interested in PROFITS THAT STAY with you, drop us a line and we will be glad to explain in detail our dealership plan. T 435 Times.

DISTRIBUTER WANTED.

Large manufacturer of new, fast selling product is desirous of negotiating with responsible individual or sales organization to introduce its product in this vicinity; product has ready market and is highly endorsed; unusual opportunity for unlimited returns under most favorable terms; applicant must be financially responsible to extent of carrying stock of merchandise, also running expenses; exclusive territory now being allotted to those who qualify, so don't waste our time unless you can meet the above requirements. For appointment phone Vanderbilt 6000, Extension 624. W 196 Times.

Stores, Department & Concessions For Rent.

STORE SUITED FOR BEAUTY PARLOR, BARBER SHOP, for lease; entrance hotel and street. MR. DE PASSE, Hotel Manhattan Square, 50-68 West 77th St.

STORE FOR WOMEN'S WEAR HABERdashery or novelties in new 22-story hotel. 145 East 26d St. Do not phone.

FOR SALE.

Plants and Factories.

ART NEEDLEWORK AND STENCIL plant, medium, fully equipped, machinery, patterns, dies, fixtures; no stock; retiring; bargain. Algonquin 4492.

Stores and Shops.

DRESS SHOP FOR SALE.

One hundred per cent. location; reasonable rental; stock and fixtures included; will sacrifice for family reasons. Apply A. G. Sample Shop, 853 Flatbush Av., Brooklyn, N. Y., between 2 and 9 P. M.

HABERDASHERY, 5 YEARS ESTABlished; big return on investment; sell less than $4,000. Inquire Ruddy Garter, 17 East 22d.

BOOK SHOP, CIRCULATING LIBRARY, gifts, good location, excellent possibilities; must sell immediately; very reasonable. B 368 Times.

SHOE STORE, LADY'S, BROADWAY, 90S, established clientele, splendid opportunity. B 378 Times.

MILLINERY STORE FOR SALE, LONG established; reasonable offer will be accepted. 2,139 3d Av., New York City.

COAT, DRESS, HOSIERY STORE FOR sale in Brooklyn. Z 2004 Times Annex.

MILLINERY—WILL SACRIFICE ACCOUNT of illness, well-paying business. 574 5th Av.

Restaurants and Tea Rooms.

AN OPPORTUNITY TO ACQUIRE A SUCcessful grill in Westchester County; five-year lease; books open for inspection; $12,000 needed. See Mr. Bass at PRINCE & RIPLEY, INC., Pioneers in Westchester Real Estate, 52 Cedar St., Dobbs Ferry 34.

GOING INTO BUSINESS? WE DESIGN, build, equip stores completely; time payments. Ganger, 545 West 35th. Medallion 6750.

RESTAURANT, HANDSOMELY FITTED, long lease, ready for business. Adelson, 146 West 45th.

Hotels and Furnished Room Houses.

PRIVATE HOUSE, WONDERFUL CORNER location; long straight lease; ideal for school; good terms. B. K., 151 Times.

SEVEN-YEAR LEASE, FURNISHED, 12 new apartments. Bonner, 141 West 41st St.

SPECIAL

Below Factory Cost

SALE

Colonial Victorian Desks

These aristocrats of Mahogany Roll Tops in 3 sizes at 1-3 their former prices. Flat Tops at ⅓ price. Other remarkable bargains.

Clark & Gibby, INC.

398 Pearl 6 E. 43d St.

Phone Worth 8811 Murray Hill 2900

Salaried and Professional Men—

We Will Share Your Money Problems

When the money on hand will not meet the emergency—we can supply needed funds at a cost and on a monthly payment plan within your reach.

Make Improvements in your office or home
Pay your merchants promptly
Educate your children in good schools
"Protect" your life and property with insurance

Consultation Costs Nothing

A Loan of $100—$500—$1000 or more for one year or less, may be quickly arranged

Pioneers of THE MORRIS PLAN Industrial Banking

Main Office—33 West 42nd St.

Branches

BROOKLYN	MANHATTAN	BRONX
198 Montague Street	222 Broadway	391 East 149th St.
1668 Pitkin Avenue	268 Grand Street	940 So. Boulevard
804 Manhattan Ave.	1 Union Square, 35th St. and 7th Ave.	
	1413 5th Avenue	

RESOURCES OVER $47,000,000

ALWAYS An Acceptable Proposal

Dance at "TEN" East 60th St. "Petite Venice"

Tea - Dinner - Supper

Saturday Thé Dansant

Formal

Reservations, Phone "Jean," Regent 8900

Clear your Skin

Resinol Ointment is today widely prescribed by physicians for such complexion faults as blackheads, irritations and blemishes.

Resinol

THE NEW YORK STOCK EXCHANGE, from its meagre beginnings in 1792, through the leisurely trading of seventy-five years ago to the present tremendous 5,000,000-share days. The New York Times Magazine next Sunday.—Advt.

How many colds will you AVOID this winter?

STRAIGHT THINKING On Health

WINTER'S stinging cold drains on your vitality, lowers your resistance.

It's wise to dress for protection, and the clothing that protects you best is your underwear.

If you can get full protection, and still enjoy the comfort of light weight underwear, that's the kind of protection you want.

That's what Duofold offers you. Duofold's fabric consists of two very thin layers. *Light* in weight. Cotton *inner* layer for comfort. Wool in the *outer* layer for warmth, where it can't itch or annoy.

Nothing else like it. This winter, wear Duofold.

Ask your retailer to show you a cut sample of Duofold's 2-layer fabric.

Sold by leading department, men's furnishing and dry goods stores

DUOFOLD HEALTH UNDERWEAR CO. Mohawk, N. Y.

Duofold Health Underwear for Men, Women, Children and Infants

TWO THIN LAYERS - AIR SPACE BETWEEN

WOOL in outer layer for warmth — COTTON inner layer for comfort

FILING CABINETS—SAFES & DESKS—BANK EQUIPMENT—INDEXING SYSTEMS—MECHANICAL BOOKKEEPING

To the rise of the Chrysler Motor Car Shaw-Walker contributes Filing Equipment

THE motto of Walter P. Chrysler is "speeded utility," in relation not only to motor cars but to operations in his offices. Consistent with his belief in "doing the useful thing quickly," the Chrysler Corporation has adopted Shaw-Walker Filing Equipment and the constructive aid of our trained representatives in 26 cities and 19 states. From the organization whose progressive practice has in five years won for it third place in America's first industry, we regard this as a high compliment to "Built-Like-a-Skyscraper" products.

SHAW-WALKER

COSTS NO MORE

"Built Like a Skyscraper"

LARGEST EXCLUSIVE MANUFACTURERS OF FILING EQUIPMENT IN THE WORLD

for The Downtown Business Man who values time

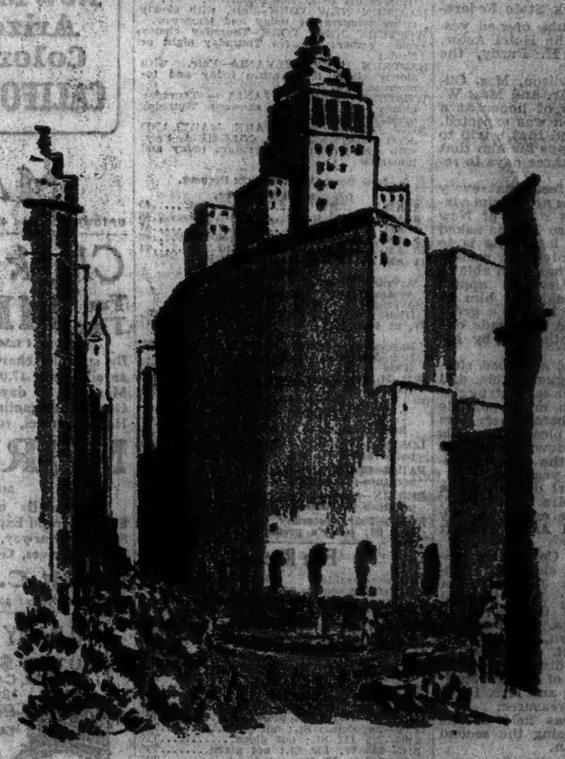

Fast Trains to PHILADELPHIA

Your watch is your time-table

A few minutes on the sunny river . . . one hour and 48 minutes on the train behind an engineer who is devoted to the task of getting you there on time. Smiling employees add to your pleasure. Every hour on the hour during the day from Liberty Street, 15 minutes earlier from West 23rd Street.

New Jersey Central

BARCLAY 9670